

Mich - Un Gamin D`Paris

00:00:03:00

1.1,00

Un gamin de Paris (M.Micheyl / A.Mares) - Siquenci par Gibi (1997/98)

♩ = 200,000000

Mélodie

Batterie de cuisine

Piano2

Piano

Basse fausse

Rhodes Stewart

Cordes

♩ = 200,000000

9

Mélodie

Batterie de cuisine

Piano

Basse fausse

Rhodes Stewart

Un ga min d'Pa rjs C'est tout uh po

13

Mélie

Batterie de cuisine

Piano

Basse fausse

Rhodes Stewart

me Dans au cun pa ys Il ny a le

17

Mélie

Batterie de cuisine

Piano

Basse fausse

Rhodes Stewart

me Car c'est un ti ti Pe tit gars d'ij gour di

22

Mélocdie

Batterie de cuisine

Piano

Basse fausse

Rhodes Stewart

Que l'on ai me Un ga mind'Pa

27

Mélocdie

Batterie de cuisine

Piano

Basse fausse

Rhodes Stewart

ris C'est le doux mû lan ge D'un ciel af fran

31

Mélocdie

Batterie de cuisine

Piano

Basse fausse

Rhodes Stewart

chi Du diable et d'un ange Et son oeil har

35

Mélocdie

Batterie de cuisine

Piano

Basse fausse

Rhodes Stewart

di S'at ten drit de vant Une o ran

40

Mélie

Batterie de cuisine

Piano

Basse fausse

Rhodes Stewart

Pas plus haut que trois pommes

45

Mélie

Batterie de cuisine

Piano

Basse fausse

Rhodes Stewart

Il lance un dŕ fi

50

Mélie

Batterie de cuisine

Piano

Basse fausse

Rhodes Stewart

A l'ai ma ble bon homme Qui l'ap pe

55

Mélie

Batterie de cuisine

Piano

Basse fausse

Rhodes Stewart

Cordes

lait non pe tit" Un ga min d'Pa

59

Mélodie

Batterie de cuisine

Piano

Basse fausse

Rhodes Stewart

Cordes

ris C'est u ne co car de Bou ton qui fleu

63

Mélie

rit Dans un potd'mou tar de Il est tout l'es

Batterie de cuisine

Piano

Basse fausse

Rhodes Stewart

Cordes

67

Mélodie

Batterie de cuisine

Piano

Basse fausse

Rhodes Stewart

Cordes

prit L'es prit de Pa ris Qui mu sar

72

Mélie

Batterie de cuisine

Piano

Basse fausse

Rhodes Stewart

Cordes

Pan ta lons trop long pour lui

77

Mélie

Batterie de cuisine

Piano

Basse fausse

Rhodes Stewart

Toujours les mains dans les po ches On le voit

83

Mélocdie

Batterie de cuisine

Piano

Basse fausse

Rhodes Stewart

qui dñi guer pit Aus si tçt qu'il

88

Mélocdie

Batterie de cuisine

Piano

Basse fausse

Rhodes Stewart

Cordes

voit un kñ pi Un ga mñ d'Pa ris C'est tout un po

93

Mélie

и me Dans au cun pa ys Il n'y a le

Batterie de cuisine

Piano

Basse fausse

Rhodes Stewart

Cordes

97

Mélodie

mk me Car c'est un ti ti Pe tit gars d'igour di

Batterie de cuisine

Piano

Basse fausse

Rhodes Stewart

Cordes

102

Mélodie

Que l'on ai me Il est hï ri

Batterie de cuisine

Piano

Basse fausse

Rhodes Stewart

Cordes

107

Mélodie

Batterie de cuisine

Piano

Basse fausse

Rhodes Stewart

Cordes

tier Lors de sa nais san ce De tout un pas

111

Mélie

sĩ Loud de con sĩ quen ce Et za il le

Batterie de cuisine

Piano

Basse fausse

Rhodes Stewart

Cordes

Detailed description of the musical score: The score is for page 16, measures 111-114. It features six staves. The top staff is the Melody, written in treble clef with a key signature of one sharp (F#) and a 3/4 time signature. The lyrics are 'sĩ Loud de con sĩ quen ce Et za il le'. The second staff is the Batterie de cuisine, showing a rhythmic pattern of quarter notes and eighth notes with 'x' marks indicating hits. The third staff is the Piano, with a grand staff showing chords and bass lines. The fourth staff is the Basse fausse, showing a simple bass line. The fifth staff is the Rhodes Stewart, showing a melodic line with chords. The sixth staff is the Cordes, showing a series of chords. The overall style is a mix of traditional and modern elements.

115

Mélie

sait Bien qu'il ignore L'histoire de Fran

Batterie de cuisine

Piano

Basse fausse

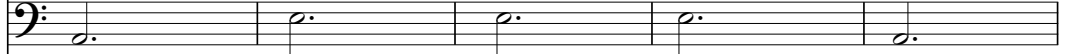

Rhodes Stewart

Cordes

120

Mélie

Batterie de cuisine

Piano

Basse fausse

Rhodes Stewart

Cordes

ce Sa chant que sur les pla ces

125

Mélie

Batterie de cuisine

Piano

Basse fausse

Rhodes Stewart

Pour un i d' al

130

Mélie

Batterie de cuisine

Piano

Basse fausse

Rhodes Stewart

Des p'tits gars pleins d'au da ce A Neur fa

135

Mélie

Batterie de cuisine

Piano

Basse fausse

Rhodes Stewart

Cordes

son firent un bal Un ga mind'Pa ris Rem

140

Mélie

pli d'in sou cian ce Gouail leur et ra vi De

Batterie de cuisine

Piano

Basse fausse

Rhodes Stewart

Cordes

144

Mélodie

la vie qui danse S'il faut, peut aus si Comm' Ga vrochEn

Batterie de cuisine

Piano

Basse fausse

Rhodes Stewart

Cordes

149

Mélodie

Batterie de cuisine

Piano

Basse fausse

Rhodes Stewart

Cordes

trer dans la dan se Un

154

Mélodie

ga min d'Pa ris M'a dit a l'o reil le Si je pars d'i

Batterie de cuisine

Piano

Basse fausse

Rhodes Stewart

Cordes

159

Mélodie

ci Sa chez que la veil le J'au rai rï us si A

Batterie de cuisine

Piano

Basse fausse

Rhodes Stewart

Cordes

164

Mélie

met tre Pa ris En bou tei

Batterie de cuisine

Piano

Basse fausse

Rhodes Stewart

Cordes

167

Mélodie

le

Batterie de cuisine

Piano

Basse fausse

Rhodes Stewart

Cordes

Detailed description of the musical score: The score is for measures 167-170. The Melodie part (top) is in treble clef and contains a vocal line with the word 'le' under the second measure. The Batterie de cuisine part (second) uses a drum set notation with 'x' marks for cymbals and vertical lines for other drums. The Piano part (third) consists of two staves (treble and bass clef) with complex chordal textures and a long note in the second measure. The Basse fausse part (fourth) is in bass clef and has a simple bass line. The Rhodes Stewart part (fifth) is in treble clef and features a Rhodes piano style with chords and moving lines. The Cordes part (bottom) is in bass clef and shows a guitar-style chord progression.

Mich - Un Gamin D`Paris

Mélodie

♩ = 200,000000

7

Un ga mind'Pa ris C'est

12

tout un po и me Dans au cun pa ys Il n'y a le

17

mk me Car c'est un ti ti Pe titgars dï gour di Que l'on

24

ai me Un ga mind'Pa ris C'est le doux и lan geD'un

30

ciel af fran chi Du diable et d'un an ge Et son oeilhar di S'at

36

ten drit de vant Une o ran ge Pas plus

43

haut quetrois pommes Il lance un dï fi

50

A l'ai ma blebon homme Qu'il ap pe lait'monpe tit"

57

Un ga min d'Pa ris C'est u ne co car de Bou

62

ton qui fleu rit Dans un pod'mou tar de Il est tout l'es

V.S.

67

prit L'es prit de Pa ris Quimu sar de

74

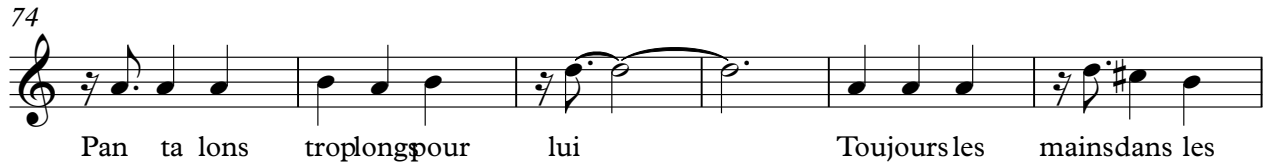

Pan ta lons troplongpour lui Toujours les mainsdans les

80

po ches On le voit qui d'guer pit Aus si

87

tft qu'il voit un kř pi Un ga mind'Pa ris C'est tout un po

93

и meDans au cun pa ys Il n'y a le mk me Car c'est un ti

99

ti Pe tit gars d'gour di Que l'on ai me Il

106

est hř ri tier Lors de sa nais san ce De tout un pas

111

sř Lourd de con sř quence Et za il le sait Bien qu'il ignore

117

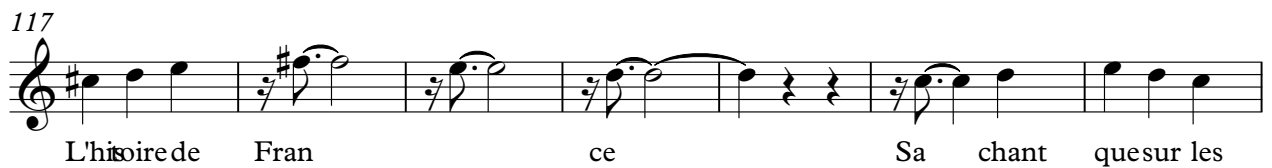

L'histoire de Fran ce Sa chant que sur les

124

pla ces Pour un i dř al Des p'tits

131

garspleins'au da ce A leur fa 3onfirentun bal Un

138

ga mind'Pa ris Rem pli d'in sou cian ce Gouail leur et ra

143

vi De la vie qui dan se S'il fautpeutaus si Comm' GærochEn

149

trer dans la dan se Un ga mind'Pa ris M'a

156

dit a l'o reil le Si je pars d'i ci Sa chez que la

161

veil le J'au rai rï us si A met tre Pa

165

ris En bou tei le

Mich - Un Gamin D`Paris

Batterie de cuisine

♩ = 200,000000

9

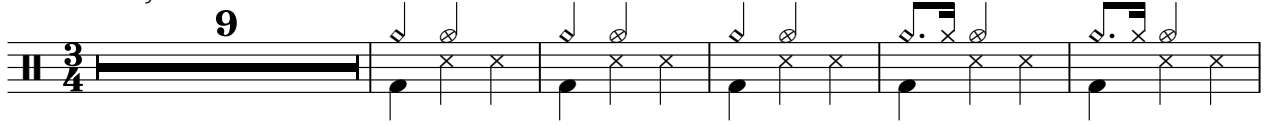

15

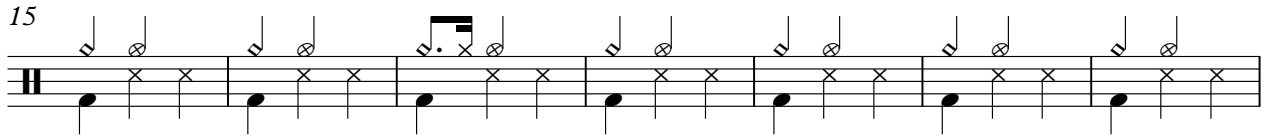

22

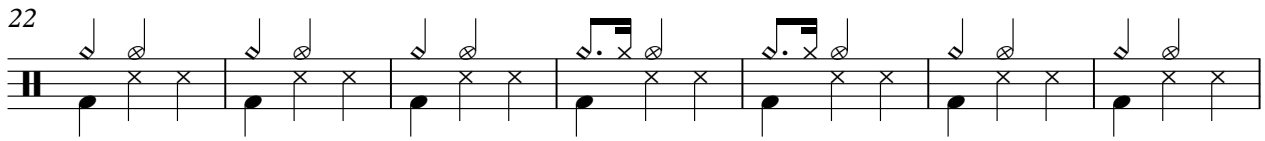

29

36

43

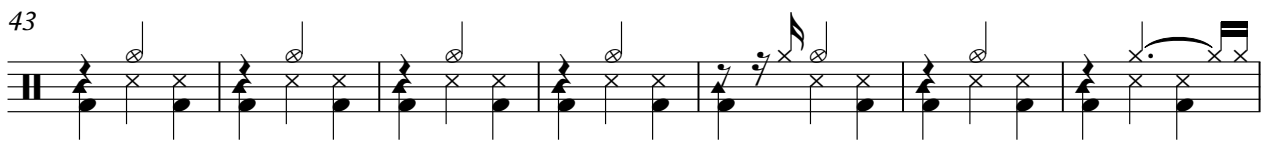

50

57

64

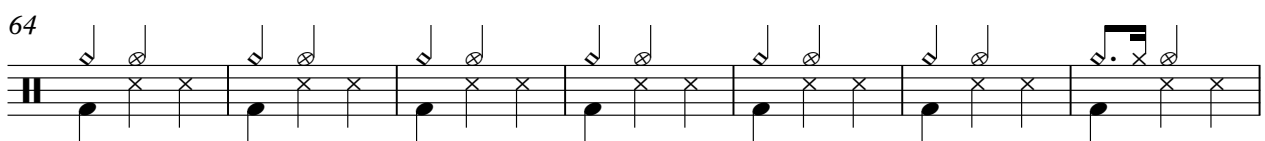

71

V.S.

78

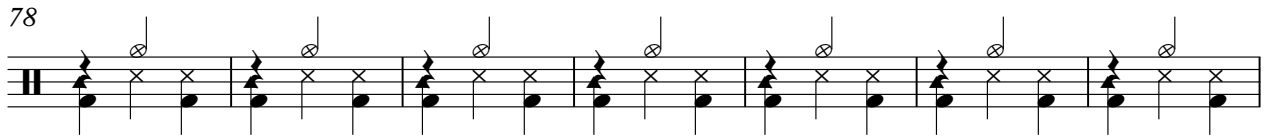

85

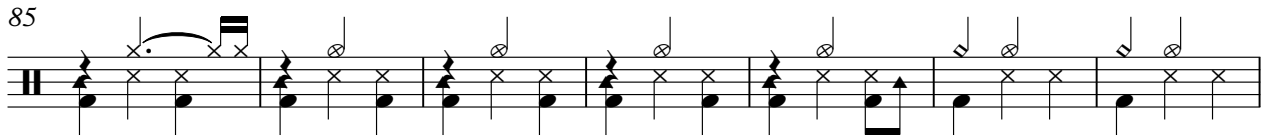

92

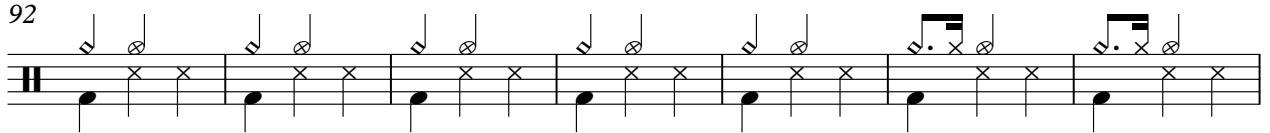

99

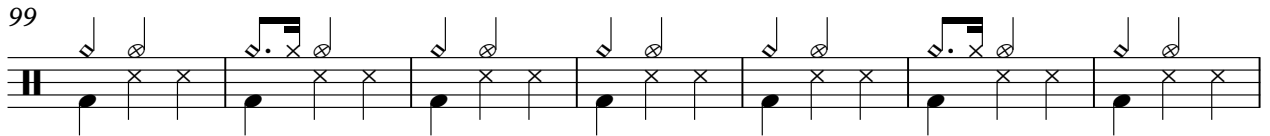

106

113

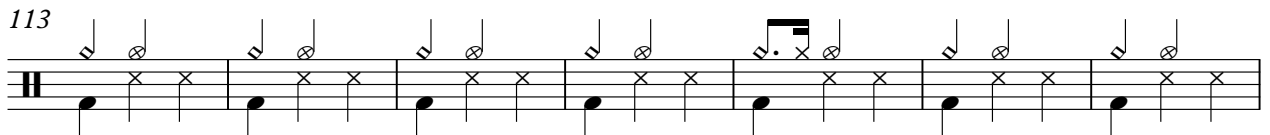

120

127

134

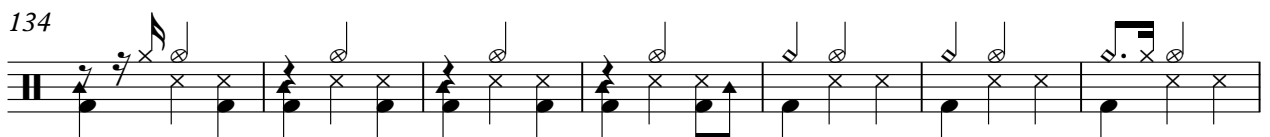

141

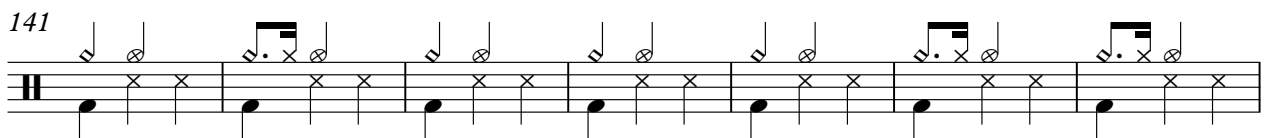

Batterie de cuisine

148

155

162

166

Mich - Un Gamin D`Paris

Piano

♩ = 200,000000 Piano2
Piano1

3

10

17

24

30

37

V.S.

44

51

58

65

72

79

86

92

99

106

113

120

127

134

141

148

155

162

166

Mich - Un Gamin D`Paris

Basse fausse

♩ = 200,000000

9

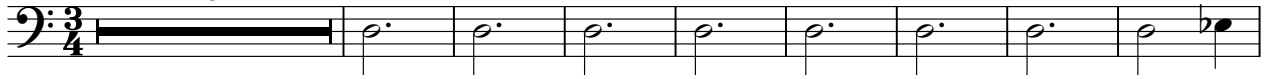

18

29

39

50

60

70

81

92

102

V.S.

113

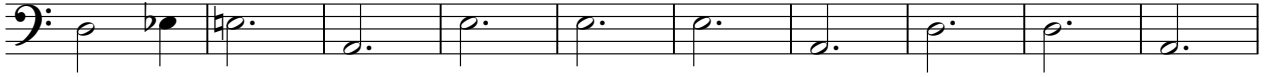

123

134

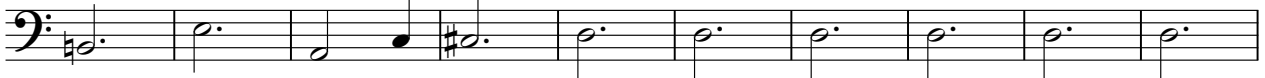

144

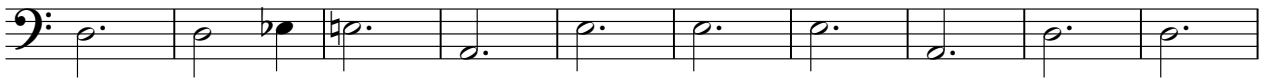

154

162

♩ = 200,000000

8

13

20

27

33

40

47

53

59

66

73

80

88

95

101

108

114

120

V.S.

127

134

141

147

154

160

165

Mich - Un Gamin D`Paris

Cordes

♩ = 200,000000

57

64

16

96

106

116

16

139

149

159

164

2