

Mich - You Are Not Alone 2

♩ = 80,999969

Horn in F

Baroque Trumpet

Percussion

Kora

5-string Fretless Electric Bass

Synth Strings

Melody

FX 5 (Brightness)

♩ = 80,999969

FX 5 (Brightness)

Solo

5

Hn.
Bar. Tpt.
Perc.
E. Bass
Syn. Str.
Melody
Solo

7

Hn.
Perc.
E. Bass
Melody
Solo

9

Perc.
E. Bass
Melody
Solo

11 3

Perc.

E. Bass

Melody

Solo

13

Perc.

E. Bass

Melody

Solo

15

Perc.

E. Bass

Melody

Solo

17

Perc.

E. Bass

Syn. Str.

Melody

Solo

19

Perc.

E. Bass

Syn. Str.

Melody

Solo

21

Perc.

Kora

E. Bass

Syn. Str.

Melody

Solo

24

Perc.

Kora

E. Bass

Syn. Str.

Melody

Solo

26

Bar. Tpt.

Perc.

Kora

E. Bass

Syn. Str.

Melody

Solo

28

Perc.

Kora

E. Bass

Syn. Str.

Melody

Solo

30

Perc.

Kora

E. Bass

Syn. Str.

Melody

Solo

32

Perc. Kora E. Bass Syn. Str. Melody Solo

34

Perc. Kora E. Bass Syn. Str. Melody Solo

43

Perc. Kora E. Bass Syn. Str. Melody Solo

45

Perc. Kora E. Bass Syn. Str. Melody Solo

47

49

51

Perc.

Kora

E. Bass

Syn. Str.

Melody

Solo

53

Perc.

E. Bass

Syn. Str.

Melody

Solo

55

Perc.

Kora

E. Bass

Syn. Str.

Melody

FX 5

FX 5

Solo

57

Perc.

Kora

E. Bass

Syn. Str.

Melody

FX 5

FX 5

Solo

59

13

Perc.

Kora

E. Bass

Syn. Str.

Melody

FX 5

FX 5

Solo

61

Perc.

Kora

E. Bass

Syn. Str.

Melody

FX 5

FX 5

Solo

- Perc.**: Percussion part with rhythmic patterns and accents.
- Kora**: Kora part with melodic lines and triplets.
- E. Bass**: Electric Bass part with a steady bass line.
- Syn. Str.**: Synthesizer Strings part with sustained chords.
- Melody**: Main melody line with various rhythmic values and triplets.
- FX 5**: Two FX 5 parts, likely representing guitar effects, with melodic lines.
- Solo**: Solo part with intricate melodic and rhythmic patterns.

- Perc.**: Features a complex rhythmic pattern with triplets and slurs.
- Kora**: Features a melodic line with triplets and slurs.
- E. Bass**: Features a bass line with long notes and slurs.
- Syn. Str.**: Features a string section with long notes and slurs.
- Melody**: Features a melodic line with slurs.
- FX 5**: Features a line with slurs and triplets.
- Solo**: Features a melodic line with slurs and triplets.

- Perc.**: Features a rhythmic pattern with slurs.
- Kora**: Features a melodic line with slurs and triplets.
- E. Bass**: Features a bass line with slurs.
- Syn. Str.**: Features a string section with slurs.
- Melody**: Features a melodic line with slurs and a triplet.
- FX 5**: Features a line with slurs.
- Solo**: Features a melodic line with slurs and triplets.

71

Perc. Kora E. Bass Syn. Str. Melody Solo

73

Perc. Kora E. Bass Syn. Str. Melody Solo

75

Perc.

Kora

E. Bass

Syn. Str.

Melody

Solo

77

Perc.

Kora

E. Bass

Syn. Str.

Melody

FX 5

FX 5

Solo

79

Perc.

Kora

E. Bass

Syn. Str.

Melody

FX 5

FX 5

Solo

81

Perc.

Kora

E. Bass

Syn. Str.

Melody

FX 5

FX 5

Solo

83

Perc.

Kora

E. Bass

Syn. Str.

Melody

FX 5

FX 5

Solo

85

Perc.

Kora

E. Bass

Syn. Str.

Melody

FX 5

FX 5

Solo

87

Perc.

Kora

E. Bass

Syn. Str.

Melody

FX 5

FX 5

Solo

89

Perc.

Kora

E. Bass

Syn. Str.

Melody

FX 5

FX 5

Solo

91

Perc.

Kora

E. Bass

Syn. Str.

Melody

FX 5

FX 5

Solo

93

Perc.

Kora

E. Bass

Syn. Str.

Melody

FX 5

FX 5

Solo

95

Perc. 

Kora 

E. Bass 

Syn. Str. 

Melody 

FX 5 

FX 5 

Solo 

97

Perc. 

Kora 

E. Bass 

Syn. Str. 

Melody 

FX 5 

FX 5 

Solo 

99

Perc. Kora E. Bass Syn. Str. Melody FX 5 FX 5 Solo

101

Perc. E. Bass Syn. Str. Melody FX 5 FX 5 Solo

103

Perc. 

E. Bass 

Syn. Str. 

Solo 

105

Perc. 

E. Bass 

Syn. Str. 

Solo 

107

Perc. 

E. Bass 

Syn. Str. 

Solo 

109

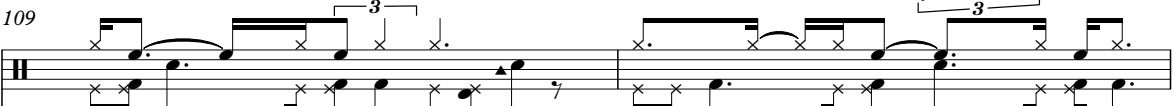
Perc. 

E. Bass 

Syn. Str. 

Solo 

111 25

Perc.
 E. Bass
 Syn. Str.
 Solo

113

Perc.
 E. Bass
 Syn. Str.
 Solo

115

Hn.

Bar. Tpt.

Perc.

Kora

E. Bass

Syn. Str.

Melody

FX 5

FX 5

Solo

Horn in F

Mich - You Are Not Alone 2

♩ = 80,999969

5

109

Baroque Trumpet

Mich - You Are Not Alone 2

♩ = 80,999969

6

19

90

Mich - You Are Not Alone 2

Percussion

♩ = 80,999969

V.S.

Percussion

Percussion

64

67

70

73

76

79

81

84

87

90

V.S.

Percussion

93

96

99

101

104

107

109

112

115

Mich - You Are Not Alone 2

Kora

♩ = 80,999969

19

24

27

30

33

37

44

48

51

3

57

61

65

68

71

75

78

80

82

84

86

3 3

88

3 3

91

6 3 6 6

94

3 3

96

3 3 3 3

98

3 3 18

Mich - You Are Not Alone 2

5-string Fretless Electric Bass

♩ = 80,999969

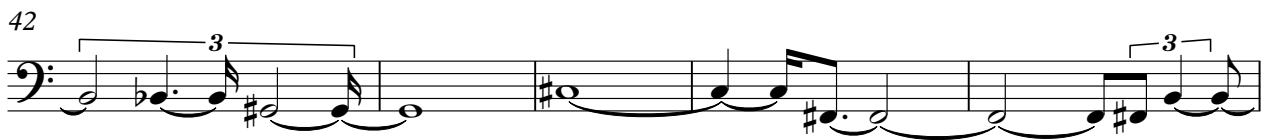
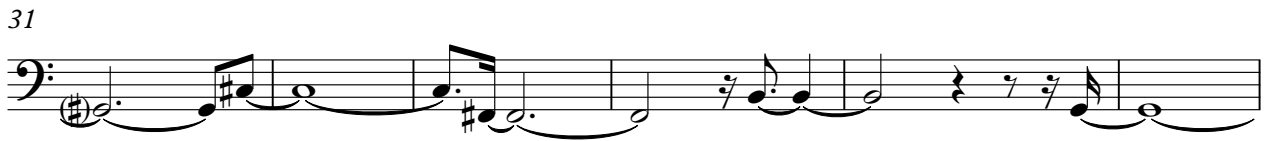
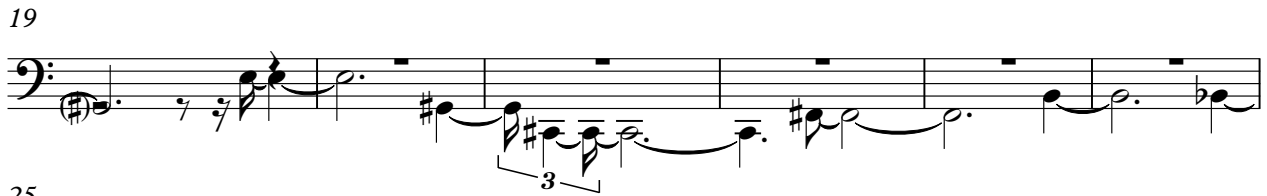

V.S.

58

64

70

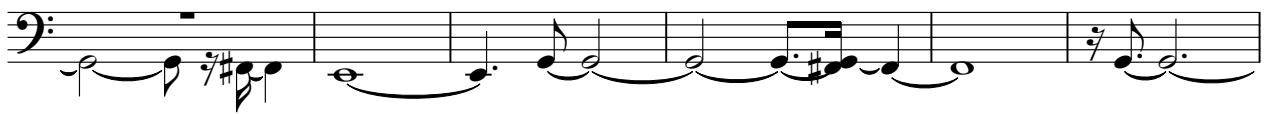

76

82

88

94

100

105

110

114

Mich - You Are Not Alone 2

Synth Strings

♩ = 80,999969

5 10

17

23

28

33

38

44

50

53

Synth Strings

57

62

67

72

77

82

87

92

97

103

108

113

Mich - You Are Not Alone 2

Melody

♩ = 80,999969

4

9

13

17

21

24

28

32

36

40

V.S.

84

88

92

96

99

15

♩ = 80,999969

54

58

62

66

70

80

84

88

92

96

V.S.

2

FX 5 (Brightness)

99

15

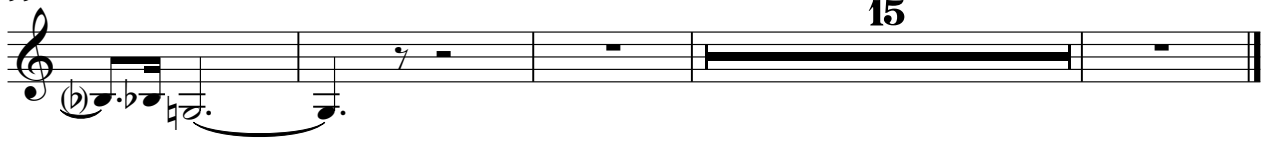

♩ = 80,999969

54

58

62

66

77

81

85

89

93

97

2

FX 5 (Brightness)

100

15

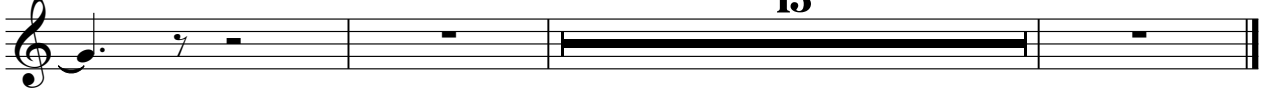

Mich - You Are Not Alone 2

Solo

♩ = 80,999969

6

10

13

15

18

21

24

26

28

V.S.

V.S.

102

105

108

110

113

115
