

Michael Bolton - All For Love

$\text{♩} = 52,000008$

(C) 2000 Generalmusic S.p.a.
(C) 2000 Generalmusic S.p.a.

2

3

Perc.

E. Gtr.

Kora

U. Bass

Syn. Str.

Syn. Str.

Pad 5

FX 5

Vln.

Vla.

Vla.

Vla.

Vc.

4 3

Perc. E. Gtr. Kora U. Bass Syn. Str. Syn. Str. Pad 5 FX 5 Vln. Vla. Vla. Vla. Vc.

5

Pan.

Perc.

E. Gtr.

Kora

U. Bass

Syn. Str.

Syn. Str.

Pad 5

FX 5

Vln.

Vla.

Vla.

Vla.

Vc.

6

Pan.

Perc.

Kora

U. Bass

Syn. Str.

Syn. Str.

Pad 5

FX 5

Vc.

6

7

9

10

Perc. Kora U. Bass Syn. Str. Syn. Str. Pad 5 FX 5 Vc.

Detailed description of the musical score: The score consists of seven staves. The Percussion staff (Perc.) features a series of rhythmic patterns with notes and rests, and includes four 'x' symbols above the staff. The Kora staff (Kora) is mostly empty with a few notes. The U. Bass staff (U. Bass) shows a bass line with notes and rests. The Syn. Str. staff (Syn. Str.) contains complex chordal structures with a '3' indicating a triplet. The Pad 5 staff (Pad 5) features sustained chordal textures. The FX 5 staff (FX 5) includes melodic lines with notes and rests. The Vc. staff (Vc.) shows a bass line with notes and rests.

11

Perc.

U. Bass

Syn. Str.

Pad 5

FX 5

Vc.

13

14

Perc.

Kora

U. Bass

Syn. Str.

Syn. Str.

Pad 5

FX 5

Vc.

16

Perc.

Kora

U. Bass

Syn. Str.

Syn. Str.

Pad 5

FX 5

Vc.

18

Perc.

Kora

U. Bass

Syn. Str.

Syn. Str.

Pad 5

FX 5

Vc.

20

Perc.

Kora

U. Bass

Syn. Str.

Syn. Str.

Pad 5

FX 5

Vc.

21

Perc.

Kora

U. Bass

Syn. Str.

Syn. Str.

Pad 5

FX 5

Vc.

22

Perc.

Kora

U. Bass

Syn. Str.

Syn. Str.

Pad 5

FX 5

Vc.

3

23

Perc.

Kora

U. Bass

Syn. Str.

Syn. Str.

Pad 5

FX 5

Vc.

3

24

Perc.

Kora

U. Bass

Syn. Str.

Syn. Str.

Pad 5

FX 5

Vc.

25

Perc.

Kora

U. Bass

Syn. Str.

Syn. Str.

Pad 5

FX 5

Vc.

26

27 23

Perc.

Kora

U. Bass

Syn. Str.

Syn. Str.

Pad 5

FX 5

Vc.

28

Perc.

Kora

U. Bass

Syn. Str.

Syn. Str.

Pad 5

FX 5

Vc.

29 25

Perc.

Kora

U. Bass

Syn. Str.

Syn. Str.

Pad 5

FX 5

Vc.

30

Perc.

Kora

U. Bass

Syn. Str.

Syn. Str.

Pad 5

FX 5

Vc.

31

Perc. Kora U. Bass Syn. Str. Syn. Str. Pad 5 FX 5 Vc.

Detailed description of the musical score: The score is arranged in a vertical stack of staves. The Percussion staff (Perc.) features a rhythmic pattern with 'x' marks above notes, indicating a specific sound effect. The Kora staff (Kora) contains a melodic line with a triplet of eighth notes in the final measure. The U. Bass staff (U. Bass) has a bass line with a triplet of eighth notes in the first measure. The two Syn. Str. (Synthesized Strings) staves show complex chordal textures with many beamed notes. The Pad 5 staff (Pad) has sustained chords. The FX 5 staff (FX) contains a melodic line with some chromatic movement. The Vc. (Violoncello) staff has a simple harmonic accompaniment.

32

Perc.

Kora

U. Bass

Syn. Str.

Syn. Str.

Pad 5

FX 5

Vc.

33 Perc. Kora U. Bass Syn. Str. Syn. Str. Pad 5 FX 5 Vc.

35 31

Perc.

Kora

U. Bass

Syn. Str.

Syn. Str.

Pad 5

FX 5

Vc.

37

Pan.

Perc.

Kora

U. Bass

Syn. Str.

Syn. Str.

Pad 5

FX 5

Vln.

Vla.

Vla.

Vla.

Vc.

39

Perc.

U. Bass

Syn. Str.

Pad 5

FX 5

Vc.

40

Perc.

Kora

U. Bass

Syn. Str.

Syn. Str.

Pad 5

FX 5

Vc.

35

3

3

41

Perc.

Kora

U. Bass

Syn. Str.

Syn. Str.

Pad 5

FX 5

Vc.

42

Perc.

Kora

U. Bass

Syn. Str.

Syn. Str.

Pad 5

FX 5

Vln.

Vla.

Vla.

Vla.

Vc.

3

3

43

Perc.

E. Gtr.

Kora

U. Bass

Syn. Str.

Syn. Str.

Pad 5

FX 5

Vln.

Vla.

Vla.

Vla.

Vc.

44

Perc.

E. Gtr.

Kora

U. Bass

Syn. Str.

Syn. Str.

Pad 5

FX 5

Vln.

Vla.

Vla.

Vla.

Vc.

45

Perc.

E. Gtr.

Kora

U. Bass

Syn. Str.

Syn. Str.

Pad 5

FX 5

Vc.

46

Perc.

E. Gtr.

Kora

U. Bass

Syn. Str.

Syn. Str.

Pad 5

FX 5

Vc.

47

Perc.

Kora

U. Bass

Syn. Str.

Syn. Str.

Pad 5

FX 5

Vc.

3

48 43

Perc.

Kora

U. Bass

Syn. Str.

Syn. Str.

Pad 5

FX 5

Vc.

49

Perc.

Kora

U. Bass

Syn. Str.

Syn. Str.

Pad 5

FX 5

Vc.

50 45

Perc. 

Kora 

U. Bass 

Syn. Str. 

Syn. Str. 

Pad 5 

FX 5 

Vc. 

51

Perc.

Kora

U. Bass

Syn. Str.

Syn. Str.

Pad 5

FX 5

Vc.

52 47

Perc.

Kora

U. Bass

Syn. Str.

Syn. Str.

Pad 5

FX 5

Vc.

53

Pan.

Perc.

Kora

U. Bass

Syn. Str.

Syn. Str.

FX 5

54

Pan.

Perc.

Kora

U. Bass

Syn. Str.

Syn. Str.

FX 5

Vln.

Vla.

Vla.

Vla.

55

Pan.

Perc.

Kora

U. Bass

Syn. Str.

Syn. Str.

FX 5

Vln.

Vla.

Vla.

Vla.

56

Pan.

Perc.

Kora

U. Bass

Syn. Str.

Syn. Str.

FX 5

57

Perc.

Kora

U. Bass

Syn. Str.

Syn. Str.

FX 5

58

Perc.

Kora

U. Bass

Syn. Str.

Syn. Str.

FX 5

59

60

Pan.

Perc.

Kora

U. Bass

Syn. Str.

Syn. Str.

FX 5

Vln.

Vla.

Vla.

Vla.

6

6

♩ = 52,000008

Michael Bolton - All For Love

Panpipes

♩ = 52,000008

4

5

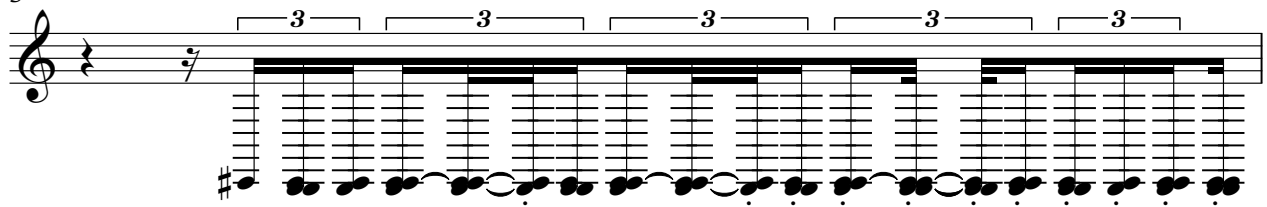

6

29

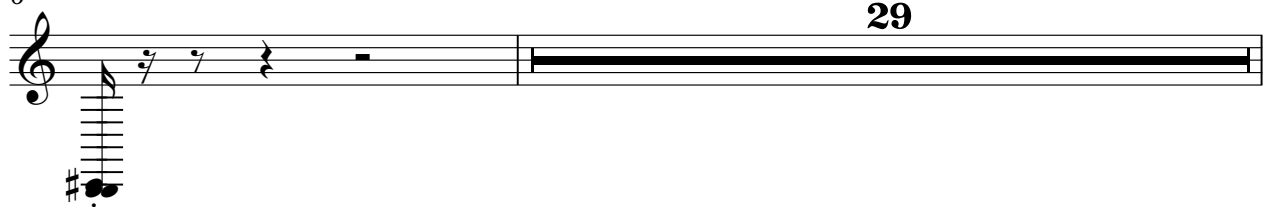

36

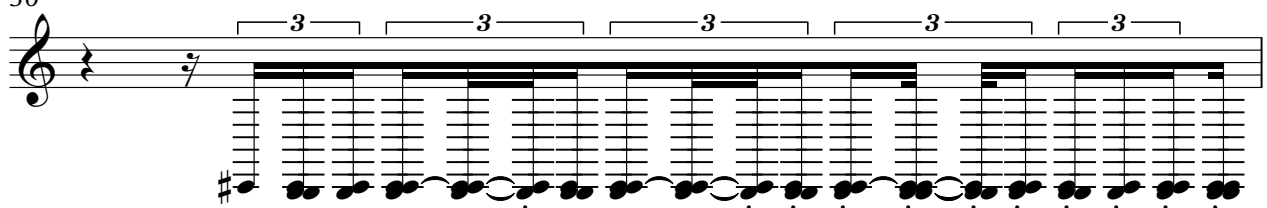

37

15

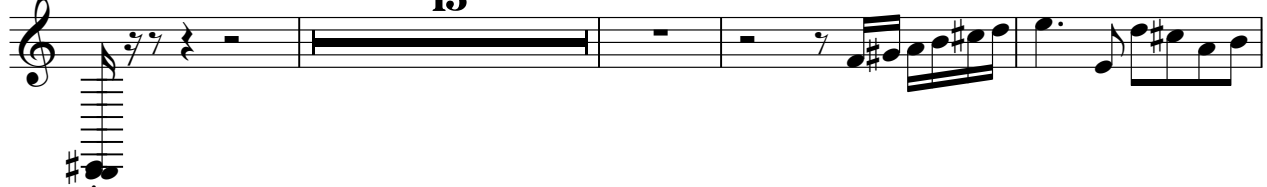

56

5

♩ = 52,000008

(C) 2000 Generalmusic S.p.a.
(C) 2000 Generalmusic S.p.a.

Michael Bolton - All For Love

Percussion

♩ = 52,000008

4

6

8

10

12

14

16

18

20

V.S.

(C) 2000 Generalmusic S.p.a.
(C) 2000 Generalmusic S.p.a.

Percussion

Percussion

42

44

46

48

50

52

54

56

58

59

6 6 6 3

V.S.

4

Percussion

♩ = 52,000008

60

6 6

Michael Bolton - All For Love

Kora

♩ = 52,000008

3

4

6

14

15

16

17

18

19

(C) 2000 Generalmusic S.p.a.
(C) 2000 Generalmusic S.p.a.

V.S.

30

31

32

33

34

35

36

52

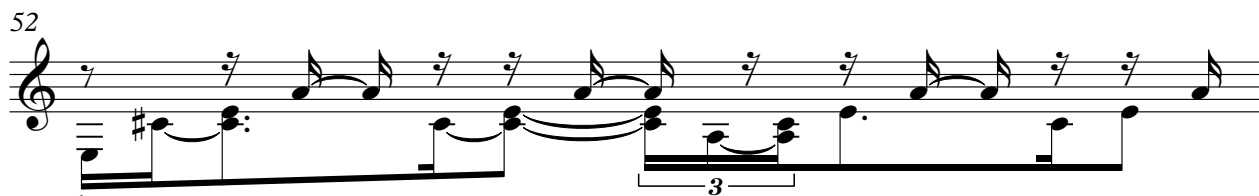

53

55

56

57

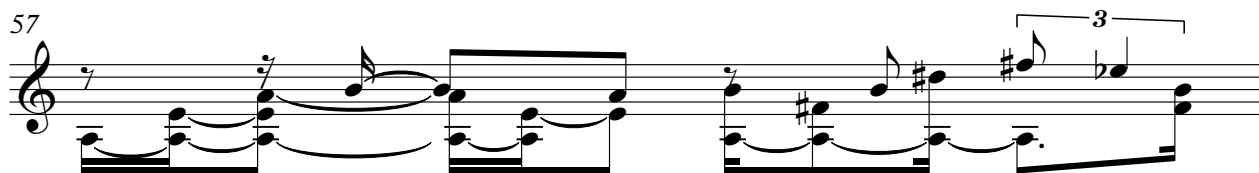

58

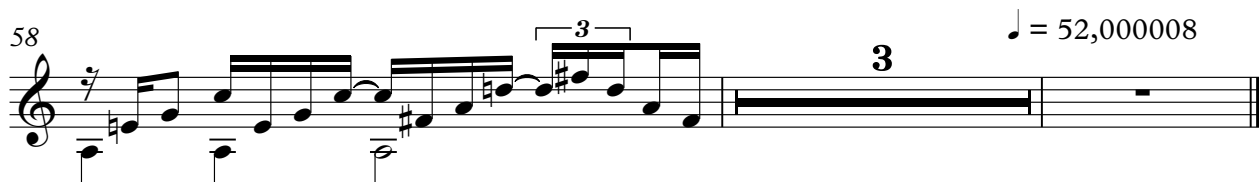

Upright Bass

Michael Bolton - All For Love

♩ = 52,000008

6

11

15

18

22

26

30

34

38

(C) 2000 Generalmusic S.p.a.
(C) 2000 Generalmusic S.p.a.

V.S.

2

Upright Bass

42

45

48

51

55

Michael Bolton - All For Love

Synth Strings

♩ = 52,000008

6
10
14
19
24
29
34
39
43

© 2000 Generalmusic S.p.a.
© 2000 Generalmusic S.p.a.

V.S.

Synth Strings

48

52

56

♩ = 52,000008

Michael Bolton - All For Love

Synth Strings

♩ = 52,000008

6

15

19

21

23

25

28

31

35

(C) 2000 Generalmusic S.p.a.
(C) 2000 Generalmusic S.p.a.

Synth Strings

40

43

46

48

51

55

58

♩ = 52,000008

Michael Bolton - All For Love

Pad 5 (Bowed)

♩ = 52,000008

7
12
18
23
28
33
38
44
49

9

52,000008

(C) 2000 Generalmusic S.p.a.
(C) 2000 Generalmusic S.p.a.

FX 5 (Brightness)

Michael Bolton - All For Love

♩ = 52,000008

5

8

10

12

15

19

24

28

31

(C) 2000 Generalmusic S.p.a.
(C) 2000 Generalmusic S.p.a.

V.S.

Violin

Michael Bolton - All For Love

♩ = 52,000008

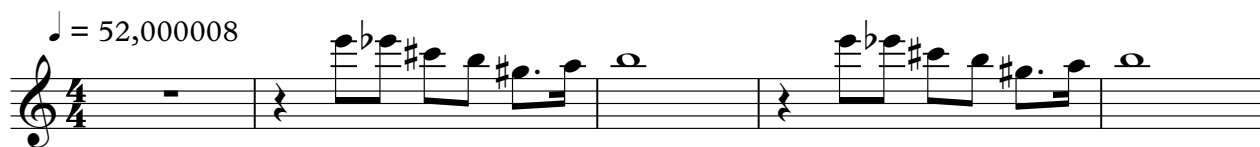

6

32

4

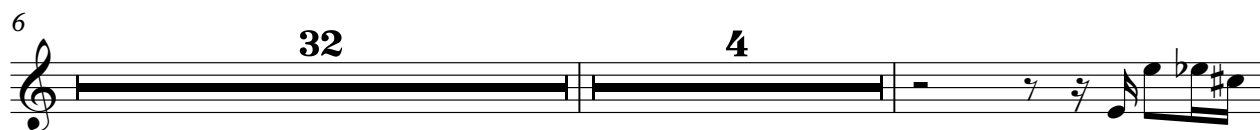

43

3

9

54

4

♩ = 52,000008

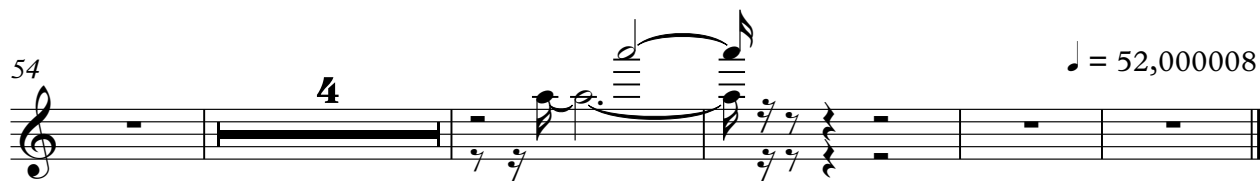

(C) 2000 Generalmusic S.p.a.
(C) 2000 Generalmusic S.p.a.

Viola

Michael Bolton - All For Love

♩ = 52,000008

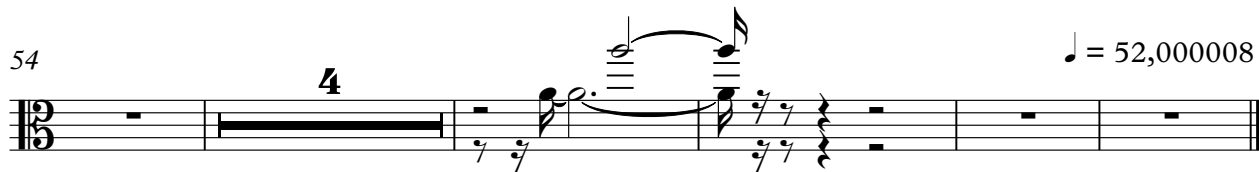
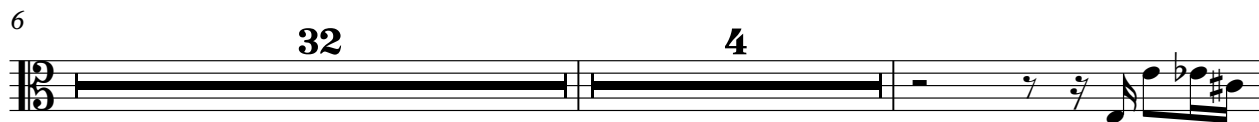

(C) 2000 Generalmusic S.p.a.
(C) 2000 Generalmusic S.p.a.

Michael Bolton - All For Love

Viola

♩ = 52,000008

6

32

3

43

3

9

54

4

♩ = 52,000008

(C) 2000 Generalmusic S.p.a.
(C) 2000 Generalmusic S.p.a.

Viola

Michael Bolton - All For Love

♩ = 52,000008

1 2 3 4

5

5 32 4

42

42 3 3

45

45 9 4

59

59 ♩ = 52,000008

(C) 2000 Generalmusic S.p.a.
(C) 2000 Generalmusic S.p.a.

Michael Bolton - All For Love

Violoncello

♩ = 52,000008

8

14

20

26

32

38

44

49

9

♩ = 52,000008

(C) 2000 Generalmusic S.p.a.
(C) 2000 Generalmusic S.p.a.