

Michael Bolton - How Am I Supposed To Live Without You

♩ = 66,000069

Detuned Elec Piano 1

Detuned Elec Piano 1

Vibraphone

Detuned Elec Piano 1

Detuned Elec Piano 1

Vibraphone

Detuned Elec Piano 1

Detuned Elec Piano 1

Fantasia/Halo Pad

19

Drums

Vibraphone

Nylon Guitar

Fretless Bass

Detuned Elec Piano 1

Detuned Elec Piano 1

22

Drums

Vibraphone

Nylon Guitar

Fretless Bass

Detuned Elec Piano 1

Detuned Elec Piano 1

24

Drums

Vibraphone

Nylon Guitar

Fretless Bass

Detuned Elec Piano 1

Detuned Elec Piano 1

27

Drums

Vibraphone

Nylon Guitar

Fretless Bass

Detuned Elec Piano 1

Detuned Elec Piano 1

30

Drums

Vibraphone

Nylon Guitar

Fretless Bass

Detuned Elec Piano 1

Detuned Elec Piano 1

32

Drums

Vibraphone

Nylon Guitar

Fretless Bass

Detuned Elec Piano 1

Detuned Elec Piano 1

Fantasia/Halo Pad

34

Drums

Vibraphone

Nylon Guitar

Fretless Bass

Detuned Elec Piano 1

Detuned Elec Piano 1

Fantasia/Halo Pad

36

Drums

Vibraphone

Nylon Guitar

Fretless Bass

Detuned Elec Piano 1

Detuned Elec Piano 1

38

Drums

Vibraphone

Nylon Guitar

Fretless Bass

Detuned Elec Piano 1

Detuned Elec Piano 1

Fantasia/Halo Pad

40

Drums

Vibraphone

Nylon Guitar

Fretless Bass

Detuned Elec Piano 1

Detuned Elec Piano 1

Fantasia/Halo Pad

2'29.0"  
42.1.00  
D

42

Drums

Vibraphone

Nylon Guitar

Fretless Bass

Detuned Elec Piano 1

Detuned Elec Piano 1

44

Drums

Vibraphone

Nylon Guitar

Fretless Bass

Detuned Elec Piano 1

Detuned Elec Piano 1

SynVox 2

SynVox 1

SynVox 3

46

Drums

Vibraphone

Nylon Guitar

Fretless Bass

Detuned Elec Piano 1

Detuned Elec Piano 1

SynVox 2

SynVox 1

SynVox 3

48

Drums

Vibraphone

Nylon Guitar

Fretless Bass

Detuned Elec Piano 1

Detuned Elec Piano 2

SynVox 2

SynVox 1

SynVox 3

50

Drums

Vibraphone

Nylon Guitar

Fretless Bass

Detuned Elec Piano 1

Detuned Elec Piano 1

SynVox 2

SynVox 1

SynVox 3

Fantasia/Halo Pad

52

Drums

Nylon Guitar

Fretless Bass

Detuned Elec Piano 1

Detuned Elec Piano 1

Fantasia/Halo Pad

54

Drums

Nylon Guitar

Fretless Bass

Detuned Elec Piano 1

Detuned Elec Piano 1

SynVox 2

SynVox 1

SynVox 3

Fantasia/Halo Pad

56

Drums

Nylon Guitar

Fretless Bass

Detuned Elec Piano 1

Detuned Elec Piano 1

Fantasia/Halo Pad

58

60

Drums

Vibraphone

Nylon Guitar

Fretless Bass

Detuned Elec Piano 1

Detuned Elec Piano 1

SynVox 2

SynVox 1

SynVox 3

62

Drums

Vibraphone

Nylon Guitar

Fretless Bass

Detuned Elec Piano 1

Detuned Elec Piano 1

SynVox 2

SynVox 1

SynVox 3

64

66

Drums

Vibraphone

Nylon Guitar

Fretless Bass

Detuned Elec Piano 1

Detuned Elec Piano 1

SynVox 2

SynVox 1

SynVox 3

68

Drums

Vibraphone

Nylon Guitar

Fretless Bass

Detuned Elec Piano 1

Detuned Elec Piano 1

SynVox 2

SynVox 1

SynVox 3

70

Drums

Vibraphone

Nylon Guitar

Fretless Bass

Detuned Elec Piano 1

Detuned Elec Piano 1

SynVox 2

SynVox 1

SynVox 3

72

Drums

Vibraphone

Nylon Guitar

Fretless Bass

Detuned Elec Piano 1

Detuned Elec Piano 2

SynVox 2

SynVox 1

SynVox 3

This musical score for page 74 features a variety of instruments. The Drums part is a complex, multi-layered pattern. The Vibraphone part consists of a melodic line with some rests. The Nylon Guitar part has a rhythmic, arpeggiated texture. The Fretless Bass part provides a simple harmonic foundation. The three Detuned Elec Piano parts (1, 1, and 1) each have distinct textures: the first is a melodic line, the second is a block-chord pattern, and the third is a melodic line. The SynVox parts (1, 2, and 3) provide vocal-like textures, with SynVox 1 and 2 having similar melodic lines and SynVox 3 having a more rhythmic pattern.

76

78

Drums

Vibraphone

Nylon Guitar

Fretless Bass

Detuned Elec Piano 1

Detuned Elec Piano 1

SynVox 2

SynVox 1

SynVox 3

80

Drums

Vibraphone

Nylon Guitar

Fretless Bass

Detuned Elec Piano 1

Detuned Elec Piano 1

82

Michael Bolton - How Am I Supposed To Live Without Y

Drums

♩ = 66,000069

14

V.S.

Drums

36

38

40

42

44

46

48

50

52

54

56

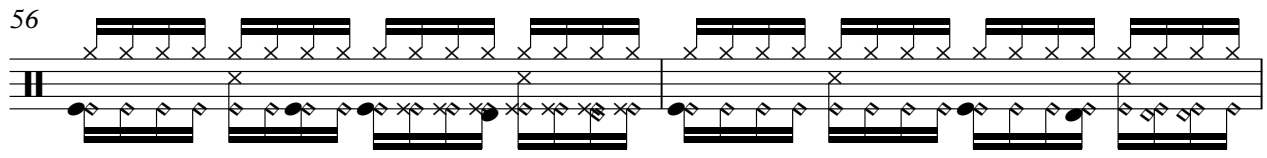

58

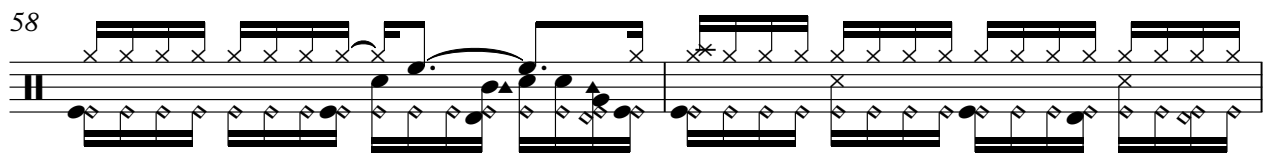

60

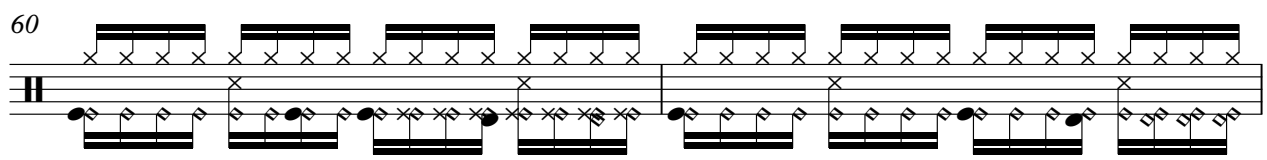

62

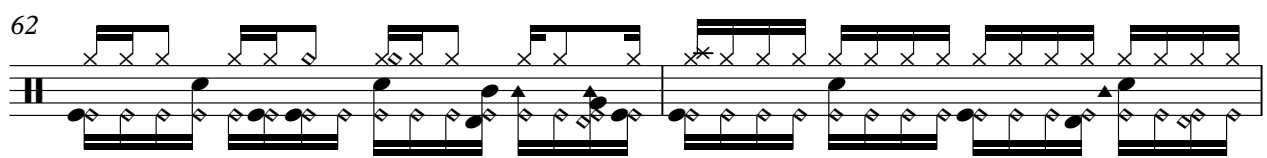

64

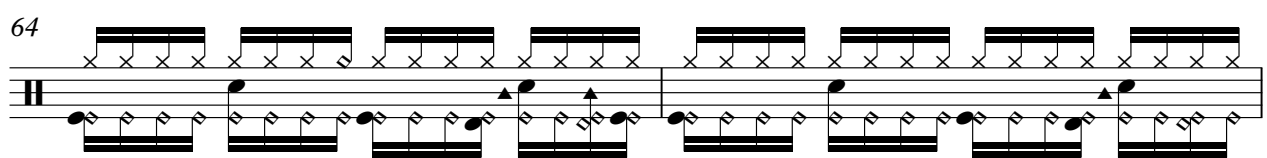

66

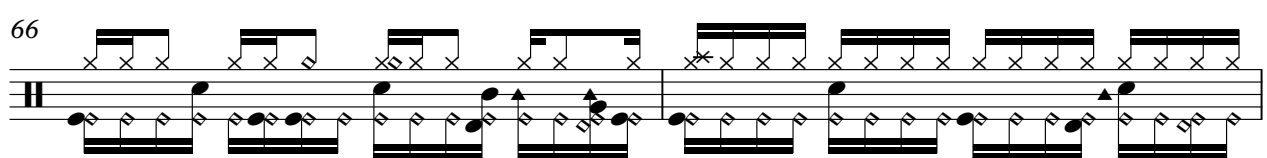

68

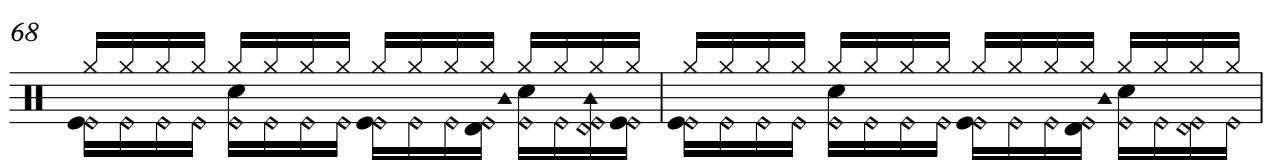

70

72

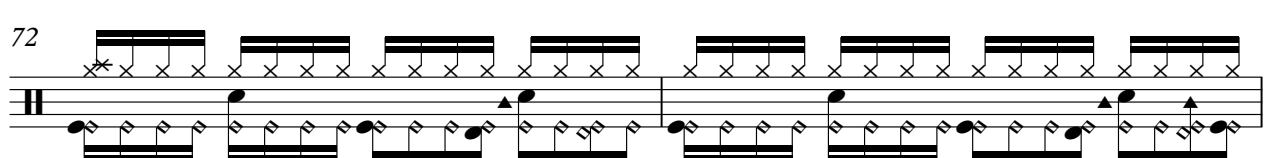

74

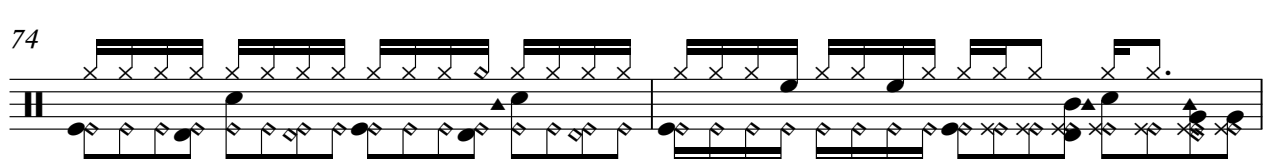

V.S.

Drums

76

78

80

82

83

Vibraphone

Michael Bolton - How Am I Supposed To Live Without Y

♩ = 66,000069

6

9

12

15

18

22

25

27

30

33

36

39

42

45

48

51

60

63

Vibraphone

66

69

72

75

78

80

4

♩ = 66,000069

18

21

23

26

29

31

33

35

37

39

V.S.

V.S.

♩ = 66,000069

14

19

25

31

37

43

49

54

58

64

V.S.

2

Fretless Bass

70

76

81

♩ = 66,000069

6

12

17

21

25

30

74

77

81

Detuned Elec Piano 1

Michael Bolton - How Am I Supposed To Live Without Y

♩ = 66,000069

2

6

9

12

15

18

V.S.

21

25

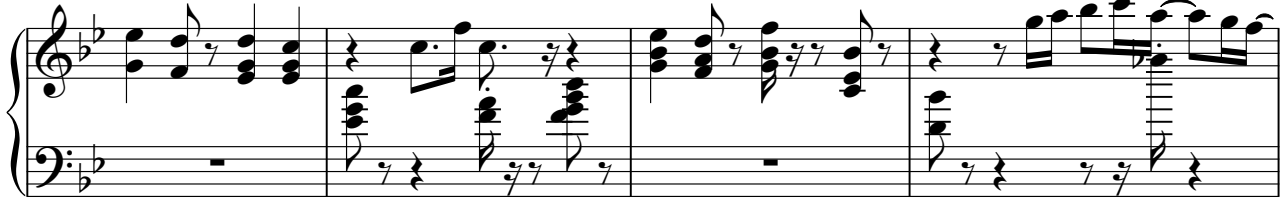

29

32

35

39

43

46

50

53

57

60

V.S.

63

66

71

74

78

81

83

♩ = 66,000069

44

49

2

56

2

62

68

73

77

7

♩ = 66,000069

9 4

16

15

34

4 10

51

55

3 3

58

26