

Limp Bizkit - Take A Look Around (MI:2 Theme)

0.0" 2.2"
 1.1,00 1.4,71
 Copyright © 2001 by Limp Bizcut. All Rights Reserved. "Take a Look Around" by Limp Bizcut Sequenced by Jeff Abrams

♩ = 100,000000

Mute E. Guitar

Mute E. Guitar

Mute E. Guitar

Mute E. Guitar

SteelStrGuitar

Mute E. Guitar

Mute E. Guitar

FretlesBass

12.0"
 6.1,00
 by Limp Bizcut

SteelStrGuitar

Mute E. Guitar

Mute E. Guitar

FretlesBass

19.2"
9.1.00

9

Power Kit

SteelStrGuitar

Mute E.Guitar

Mute E.Guitar

FretlesBass

11

Power Kit

SteelStrGuitar

Mute E.Guitar

Mute E.Guitar

FretlesBass

13

Power Kit

SteelStrGuitar

Mute E.Guitar

Mute E.Guitar

FretlesBass

15

Power Kit

Mute E.Guitar

Mute E.Guitar

FretlesBass

17

Power Kit

Jazz Guitarar

Mute E.Guitar

Mute E.Guitar

FretlesBass

18

Power Kit

Jazz Guitarar

Mute E.Guitar

Mute E.Guitar

FretlesBass

19

Power Kit

Jazz Guitarar

Mute E. Guitar

Mute E. Guitar

FretlesBass

21

Power Kit

Jazz Guitarar

Mute E. Guitar

Mute E. Guitar

FretlesBass

23

Power Kit

Jazz Guitarar

Mute E. Guitar

Mute E. Guitar

FretlesBass

25

Power Kit

Jazz Guitarar

SteelStrGuitar

Mute E. Guitar

Mute E. Guitar

FretlesBass

27

Power Kit

SteelStrGuitar

Mute E. Guitar

Mute E. Guitar

FretlesBass

29

Power Kit

Jazz Guitarar

SteelStrGuitar

Mute E. Guitar

Mute E. Guitar

FretlesBass

30

Power Kit

Jazz Guitarar

Mute E.Guitar

Mute E.Guitar

FretlesBass

31

Power Kit

Jazz Guitarar

Mute E.Guitar

Mute E.Guitar

FretlesBass

33

Power Kit

Jazz Guitarar

Mute E.Guitar

Mute E.Guitar

FretlesBass

35

Power Kit

Jazz Guitarar

Mute E.Guitar

Mute E.Guitar

FretlesBass

37

Power Kit

Jazz Guitarar

DistortGuitar (L)

DistortGuitar (R)

OvrdrivGuitar (C)

Mute E.Guitar

Mute E.Guitar

FretlesBass

45 9

Power Kit

DistortGuitar (L)

DistortGuitar (R)

OvrdrivGuitar (C)

FretlesBass

Rock Organ

47

Power Kit

DistortGuitar (L)

DistortGuitar (R)

OvrdrivGuitar (C)

FretlesBass

Rock Organ

49

Power Kit

DistortGuitar (L)
T A 0 4 6 4 6 4 6 4 1 1 4 6 6 4 6 4 6 4 6 4 6 6 4 0
B 5 4 6 4 6 4 6 4 6 6 2 4 4 4 6 4 6 4 6 4 6 6 4 5

DistortGuitar (R)
T A 0 4 6 4 6 4 6 4 1 1 4 6 6 4 6 4 6 4 6 4 6 6 4 0
B 5 4 6 4 6 4 6 4 6 6 2 4 4 4 6 4 6 4 6 4 6 6 4 5

OvrdrivGuitar (C)
T A 0 4 6 4 6 4 6 4 1 1 4 6 6 4 6 4 6 4 6 4 6 6 4 0
B 5 4 6 4 6 4 6 4 6 6 2 4 4 4 6 4 6 4 6 4 6 6 4 5

FretlesBass

Rock Organ

51

Power Kit

DistortGuitar (L)
T A 0 4 6 4 6 4 6 4 1 1 4 6 6 4 6 4 6 4 6 4 6 6 4 0
B 5 4 6 4 6 4 6 4 6 6 2 4 4 4 6 4 6 4 6 4 6 6 4 5

DistortGuitar (R)
T A 0 4 6 4 6 4 6 4 1 1 4 6 6 4 6 4 6 4 6 4 6 6 4 0
B 5 4 6 4 6 4 6 4 6 6 2 4 4 4 6 4 6 4 6 4 6 6 4 5

OvrdrivGuitar (C)
T A 0 4 6 4 6 4 6 4 1 1 4 6 6 4 6 4 6 4 6 4 6 6 4 0
B 5 4 6 4 6 4 6 4 6 6 2 4 4 4 6 4 6 4 6 4 6 6 4 5

FretlesBass

Rock Organ

53

Power Kit

DistortGuitar (L)

DistortGuitar (R)

OvrdrivGuitar (C)

Mute E. Guitar

Mute E. Guitar

FretlesBass

Rock Organ

Sweep Pad

55

Power Kit

Mute E. Guitar

Mute E. Guitar

FretlesBass

Sweep Pad

12

57

Jazz Guitarar

Mute E. Guitar

Mute E. Guitar

FretlesBass

Sweep Pad

58

Jazz Guitarar

Mute E. Guitar

Mute E. Guitar

FretlesBass

59

Power Kit

Jazz Guitarar

Mute E. Guitar

Mute E. Guitar

FretlesBass

61

Power Kit

Jazz Guitarar

Mute E.Guitar

Mute E.Guitar

FretlesBass

63

Power Kit

Jazz Guitarar

Mute E.Guitar

Mute E.Guitar

FretlesBass

65

Power Kit

Jazz Guitarar

Mute E.Guitar

Mute E.Guitar

FretlesBass

66

Power Kit

Jazz Guitarar

Mute E.Guitar

Mute E.Guitar

FretlesBass

3

||

67

Power Kit

Jazz Guitarar

Mute E.Guitar

Mute E.Guitar

FretlesBass

3

||

69

Power Kit

Jazz Guitarar

Mute E.Guitar

Mute E.Guitar

FretlesBass

3

71

Power Kit

Jazz Guitarar

Mute E.Guitar

Mute E.Guitar

FretlesBass

73

Power Kit

Jazz Guitarar

DistortGuitar (L)

DistortGuitar (R)

OvrdrivGuitar (C)

Mute E.Guitar

Mute E.Guitar

FretlesBass

75

Power Kit

DistortGuitar (L)

DistortGuitar (R)

OvrdrivGuitar (C)

FretlesBass

77

Power Kit

DistortGuitar (L)

DistortGuitar (R)

OvrdrivGuitar (C)

FretlesBass

79

Power Kit

DistortGuitar (L)

DistortGuitar (R)

OvrdrivGuitar (C)

FretlesBass

81 17

Power Kit

DistortGuitar (L)

DistortGuitar (R)

OvrdrivGuitar (C)

FretlesBass

Rock Organ

83

Power Kit

DistortGuitar (L)

DistortGuitar (R)

OvrdrivGuitar (C)

FretlesBass

Rock Organ

85

Power Kit

DistortGuitar (L)

DistortGuitar (R)

OvrdrivGuitar (C)

FretlesBass

Rock Organ

87

Power Kit

DistortGuitar (L)

DistortGuitar (R)

OvrdrivGuitar (C)

FretlesBass

Rock Organ

3'33.6"
90.1,00
in 5

♩ = 200,000000

19

89

Power Kit

DistortGuitar (L)

DistortGuitar (R)

OvrdrivGuitar (C)

FretlesBass

Rock Organ

91

Power Kit

DistortGuitar (L)

DistortGuitar (R)

OvrdrivGuitar (C)

FretlesBass

Rock Organ

93

Power Kit

DistortGuitar (L)

DistortGuitar (R)

OvrdrivGuitar (C)

Mute E. Guitar

Mute E. Guitar

FretlesBass

Rock Organ

95

Power Kit

Mute E. Guitar

Mute E. Guitar

FretlesBass

97

Power Kit

Mute E.Guitar

Mute E.Guitar

FretlesBass

99

Power Kit

Mute E.Guitar

Mute E.Guitar

FretlesBass

101

Power Kit

Mute E.Guitar

Mute E.Guitar

FretlesBass

102

Power Kit

Mute E.Guitar

Mute E.Guitar

FretlesBass

103

Power Kit

Mute E. Guitar

Mute E. Guitar

FretlesBass

104

Power Kit

Mute E. Guitar

Mute E. Guitar

FretlesBass

105

Power Kit

Mute E. Guitar

Mute E. Guitar

FretlesBass

106

Power Kit

Mute E. Guitar

Mute E. Guitar

FretlesBass

107

Power Kit

Mute E. Guitar

Mute E. Guitar

FretlesBass

108

Power Kit

Mute E. Guitar

Mute E. Guitar

FretlesBass

109

Power Kit

Mute E. Guitar

Mute E. Guitar

FretlesBass

110

Power Kit

Mute E. Guitar

Mute E. Guitar

FretlesBass

111

Power Kit

Mute E. Guitar

Mute E. Guitar

FretlesBass

112

Power Kit

Mute E. Guitar

Mute E. Guitar

FretlesBass

113

Power Kit

Mute E. Guitar

Mute E. Guitar

FretlesBass

114

Power Kit

Mute E. Guitar

Mute E. Guitar

FretlesBass

115

Power Kit

DistortGuitar (L)

DistortGuitar (R)

OvrdrivGuitar (C)

Mute E. Guitar

Mute E. Guitar

FretlesBass

Rock Organ

117

♩ = 100,000000

Power Kit

DistortGuitar (L)

DistortGuitar (R)

OvrdrivGuitar (C)

FretlesBass

Rock Organ

119

Power Kit

DistortGuitar (L)

DistortGuitar (R)

OvrdrivGuitar (C)

FretlesBass

Rock Organ

121

Power Kit

DistortGuitar (L)

DistortGuitar (R)

OvrdrivGuitar (C)

FretlesBass

Rock Organ

123 27

Power Kit

DistortGuitar (L)
T A 0 4 6 4 6 4 6 4 1 1 4 6 6 4 6 4 6 4 6 4 1 1 4 0
B 5 4 6 4 6 4 6 4 6 6 2 4 4 4 6 4 6 4 6 4 6 6 4 5

DistortGuitar (R)
T A 0 4 6 4 6 4 6 4 1 1 4 6 6 4 6 4 6 4 6 4 1 1 4 0
B 5 4 6 4 6 4 6 4 6 6 2 4 4 4 6 4 6 4 6 4 6 6 4 5

OvrdrivGuitar (C)
T A 0 4 6 4 6 4 6 4 1 1 4 6 6 4 6 4 6 4 6 4 1 1 4 0
B 5 4 6 4 6 4 6 4 6 6 2 4 4 4 6 4 6 4 6 4 6 6 4 5

FretlesBass

Rock Organ

3

125

Power Kit

Jazz Guitarar

DistortGuitar (L)
T A 0
B 5

DistortGuitar (R)
T A 0
B 5

OvrdrivGuitar (C)
T A 0
B 5

Mute E.Guitar

Mute E.Guitar

FretlesBass

Rock Organ

126

Power Kit

Jazz Guitarar

Mute E. Guitar

Mute E. Guitar

FretlesBass

127

Power Kit

Jazz Guitarar

Mute E. Guitar

Mute E. Guitar

FretlesBass

129

Power Kit

Jazz Guitarar

Mute E. Guitar

Mute E. Guitar

FretlesBass

131

Power Kit

Jazz Guitarar

Mute E.Guitar

Mute E.Guitar

FretlesBass

133

Power Kit

Jazz Guitarar

Mute E.Guitar

Mute E.Guitar

FretlesBass

134

Power Kit

Jazz Guitarar

Mute E.Guitar

Mute E.Guitar

FretlesBass

Sweep Pad

135

Power Kit

Jazz Guitarar

Mute E.Guitar

Mute E.Guitar

FretlesBass

Sweep Pad

3

3

137

Power Kit

Jazz Guitarar

Mute E.Guitar

Mute E.Guitar

FretlesBass

Sweep Pad

3

3

139

Power Kit

Jazz Guitarar

Mute E.Guitar

Mute E.Guitar

FretlesBass

Sweep Pad

141

Power Kit

Jazz Guitarar

DistortGuitar (L)

DistortGuitar (R)

OvrdrivGuitar (C)

SteelStrGuitar

Mute E.Guitar

Mute E.Guitar

FretlesBass

Rock Organ

Sweep Pad

142

Power Kit

Jazz Guitarar

DistortGuitar (L)

DistortGuitar (R)

OvrdrivGuitar (C)

SteelStrGuitar

Mute E.Guitar

Mute E.Guitar

FretlesBass

Rock Organ

Sweep Pad

143

Power Kit

Jazz Guitarar

DistortGuitar (L)

DistortGuitar (R)

OvrdrivGuitar (C)

SteelStrGuitar

Mute E.Guitar

Mute E.Guitar

FretlesBass

Rock Organ

Sweep Pad

Detailed description of the musical score: The score is arranged in a vertical stack of staves.
 - Power Kit: Features a series of eighth notes with 'x' marks above them, indicating a specific drum pattern.
 - Jazz Guitarar: Shows a melodic line with various chords and a long sustain mark at the end.
 - DistortGuitar (L), DistortGuitar (R), and OvrdrivGuitar (C): Each has a vertical stack of 'T', 'A', and 'B' markings, likely representing guitar effects or settings.
 - SteelStrGuitar: Contains a single rest mark.
 - Mute E.Guitar (top): Features a bass line with notes, some with accidentals (sharps and flats), and slurs.
 - Mute E.Guitar (bottom): Features a bass line with notes and accidentals, similar to the one above.
 - FretlesBass: Shows a bass line with a series of eighth notes and a slur.
 - Rock Organ: Contains a single rest mark.
 - Sweep Pad: Features a treble clef with a triplet of notes and a long sustain mark.

144

♩ = 100,000000
8

11

13

16

3

19

22

25

27

30

33

Power Kit

36

39

42

45

47

49

51

53

56

61

64

67

70

73

77

80

82

84

86

88

4 ♩ = 200,000000 Power Kit

90

92

94

96

98

100

102

104

106

108

110

112

114

116

$\text{♩} = 100,000000$

118

120

122

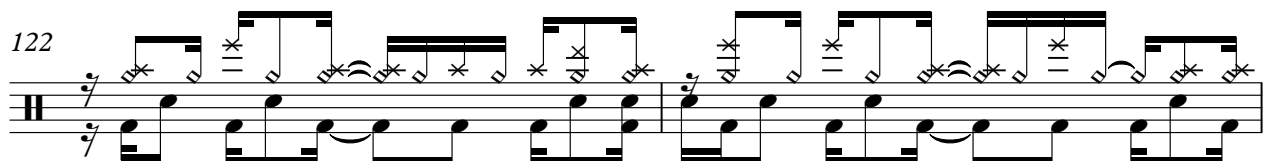

124

126

129

V.S.

132

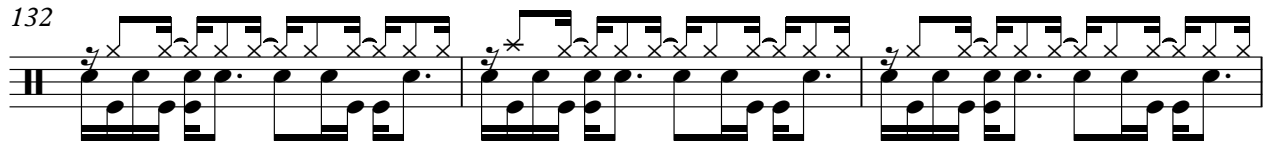

135

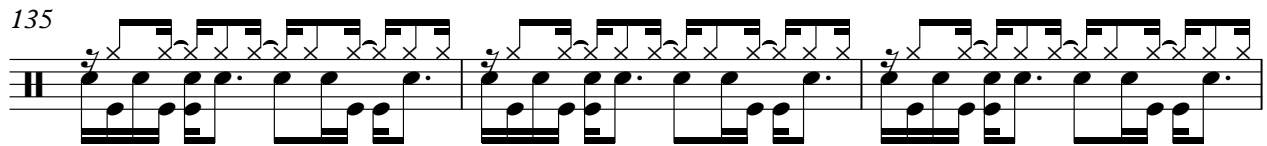

138

141

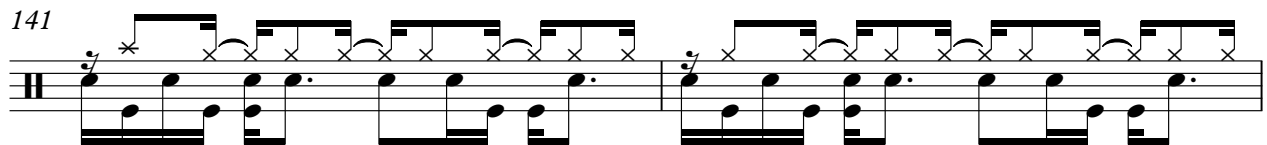

143

Limp Bizkit - Take A Look Around (MI:2 Theme)

Jazz Guitarar

♩ = 100,000000

16

18

20

22

24

29

31

33

35

37

19

2 Jazz Guitarar

57

59

61

63

65

67

69

71

73 $\text{♩} = 200,000000$ $\text{♩} = 100,000000$
 16 27 8

125

Jazz Guitarar

DistortGuitar (L)

TAB notation for measures 76-77. The top staff (T) and bottom staff (B) contain fret numbers. Measure 76: T: 4 6 4 6 4 6 4 1 1 4 6; B: 4 6 4 6 4 6 4 6 6 2 4. Measure 77: T: 6 4 6 4 6 4 6 4 6 6 4 0; B: 4 4 6 4 6 4 6 4 6 6 4 5.

76

TAB notation for measures 78-79. Measure 78: T: 6 4 6 4 1 1 4 6 4 1 1 4 0; B: 4 4 6 4 6 4 6 4 6 6 4 5. Measure 79: T: 0 4 6 4 6 4 6 4 1 1 4 6; B: 5 4 6 4 6 4 6 4 6 6 2 4.

78

TAB notation for measures 80-81. Measure 80: T: 6 4 6 4 6 4 6 4 6 6 4 0; B: 4 4 6 4 6 4 6 4 6 6 4 5. Measure 81: T: 0 4 6 4 6 4 6 4 1 1 4 6; B: 5 4 6 4 6 4 6 4 6 6 2 4.

80

TAB notation for measures 82-83. Measure 82: T: 6 6 4 6 4 1 1 4 6 4 1 1 4 0; B: 4 4 4 6 4 6 4 6 4 6 4 5. Measure 83: T: 0 4 6 4 6 4 6 4 1 1 4 6; B: 5 4 6 4 6 4 6 4 6 6 2 4.

82

TAB notation for measures 84-85. Measure 84: T: 6 4 6 4 6 4 6 4 6 6 4 0; B: 4 4 6 4 6 4 6 4 6 6 4 5. Measure 85: T: 0 4 6 4 6 4 6 4 1 1 4 6; B: 5 4 6 4 6 4 6 4 6 6 2 4.

85

TAB notation for measures 86-87. Measure 86: T: 0 4 6 4 6 4 6 4 1 1 4 6; B: 5 4 6 4 6 4 6 4 6 6 2 4. Measure 87: T: 6 4 6 4 6 4 6 4 6 6 4 0; B: 4 4 6 4 6 4 6 4 6 6 4 5.

87

TAB notation for measures 88-89. Measure 88: T: 0 4 6 4 6 4 6 4 1 1 4 6; B: 5 4 6 4 6 4 6 4 6 6 2 4. Measure 89: T: 6 4 6 4 6 4 6 4 1 1 0 0; B: 4 4 6 4 6 4 6 4 6 6 4 5.

90 ♩ = 200,000000

TAB notation for measures 91-92. Measure 91: T: 2 4 4 6 6 6 6 4; B: 2 4 4 6 6 6 6 4. Measure 92: T: 4 5 5 6 6 6 2; B: 4 5 5 6 6 6 2.

93

22

TAB notation for measures 94-95. Measure 94: T: 4 5 5; B: 4 5 5. Measure 95: T: 4 4 4; B: 4 4 4.

117 ♩ = 100,000000

TAB notation for measures 96-97. Measure 96: T: 4 6 4 6 4 6 4 1 1 4 6; B: 4 6 4 6 4 6 4 6 6 2 4. Measure 97: T: 6 4 6 4 6 4 6 4 6 6 4 0; B: 4 4 6 4 6 4 6 4 6 6 4 5.

Limp Bizkit - Take A Look Around (MI:2 Theme)

DistortGuitar (R)

♩ = 100,000000

36

E		
B		
G		
D		
A		
E		
A		

4	6	4	6	4	6	4	1	4	6
4	6	4	6	4	6	4	2	4	

38

T										
A	6					0	0		1	1
B	4	4	6	4	6	4	6	4	4	6

4	6	4	6	4	6	4	5	5	4	6
4	6	4	6	4	6	4	6	6	2	4

6									1	1
4	4	6	4	6	4	6	6	4	4	4

4	6	4	6	4	6	4	5	4	6	4
4	6	4	6	4	6	4	6	6	4	5

41

T										
A	0						1	1	4	6
B	5	4	6	4	6	4	6	4	2	4

6										0
4	4	6	4	6	4	6	4	6	6	4

4	6	4	6	4	6	4	5	4	6	4
4	6	4	6	4	6	4	6	6	4	5

43

T										
A	0						1	1	4	6
B	5	4	6	4	6	4	6	4	2	4

6										0
4	4	6	4	6	4	6	4	6	6	4

4	6	4	6	4	6	4	5	4	6	4
4	6	4	6	4	6	4	6	6	4	5

45

T										
A	0						1	4	6	
B	5	4	6	4	6	4	6	2	4	

6										0
4	4	6	4	6	4	6	4	6	6	4

4	6	4	6	4	6	4	5	4	6	4
4	6	4	6	4	6	4	6	6	4	5

47

T										
A	0						1	1	4	6
B	5	4	6	4	6	4	6	2	4	

6										0
4	4	6	4	6	4	6	4	6	4	4

4	6	4	6	4	6	4	5	4	6	4
4	6	4	6	4	6	4	6	6	4	5

49

T										
A	0						1	1	4	6
B	5	4	6	4	6	4	6	2	4	

6										0
4	4	6	4	6	4	6	4	6	6	4

4	6	4	6	4	6	4	5	4	6	4
4	6	4	6	4	6	4	6	6	4	5

51

T										
A	0						1	1	4	6
B	5	4	6	4	6	4	6	2	4	

6										0
4	4	6	4	6	4	6	4	6	4	4

4	6	4	6	4	6	4	5	4	6	4
4	6	4	6	4	6	4	6	6	4	5

53

19

T										
A	0									
B	5									

DistortGuitar (R)

TAB notation for measures 73-74. Treble (T) and Bass (B) staves with fret numbers.

75

TAB notation for measures 75-77. Treble (T) and Bass (B) staves with fret numbers.

78

TAB notation for measures 78-80. Treble (T) and Bass (B) staves with fret numbers.

81

TAB notation for measures 81-82. Treble (T) and Bass (B) staves with fret numbers.

83

TAB notation for measures 83-84. Treble (T) and Bass (B) staves with fret numbers.

85

TAB notation for measures 85-86. Treble (T) and Bass (B) staves with fret numbers.

87

TAB notation for measures 87-89. Treble (T) and Bass (B) staves with fret numbers.

90 ♪ = 200,000000

TAB notation for measures 90-92. Treble (T) and Bass (B) staves with fret numbers.

93

22

TAB notation for measures 93-95. Treble (T) and Bass (B) staves with fret numbers and a thick bar.

117 ♪ = 100,000000

TAB notation for measures 96-98. Treble (T) and Bass (B) staves with fret numbers.

T		
A	0 4 6 4 6 4 6 4 1 1 4 6	6 4 6 4 6 4 6 4 1 4 0
B	5 4 6 4 6 4 6 4 6 6 2 4	4 4 6 4 6 4 6 4 6 6 4 5

121

T		
A	0 4 6 4 6 4 6 4 1 1 4 6	6 4 6 4 6 4 6 4 6 6 4 0
B	5 4 6 4 6 4 6 4 6 2 4	4 4 6 4 6 4 6 4 6 6 4 5

123

T			
A	0 4 6 4 6 4 6 4 1 1 4 6	6 4 6 4 6 4 6 4 1 1 0 0	0
B	5 4 6 4 6 4 6 4 6 2 4	4 4 6 4 6 4 6 4 6 6 4 5	5

126

15

2

T							
A	-----					-----	
B	-----					-----	

T			
A	0	4 6 4 6 4 6 4 1 1 4 6	6 4 6 4 6 4 6 4 6 6 4 0
B		5 4 6 4 6 4 6 4 6 6 2 4	4 4 6 4 6 4 6 4 6 6 4 5
			0 4 6 4 6 4 6 4 1 1 4 6
			5 4 6 4 6 4 6 4 6 6 2 4

T			
A	6	4 6 4 6 4 6 4 1 1 4 0	0
B	4	4 6 4 6 4 6 4 6 6 4 5	5

T				
A				
B				

♩ = 100,000000

4

8

12

11

26

30

60

5

27

♩ = 100,000000

117

24

2

Mute E.Guitar

Limp Bizkit - Take A Look Around (M:2 Theme)

♩ = 100,000000

V.S.

22

24

26

28

30

32

34

36

53

56

Mute E.Guitar

58

60

62

64

66

68

70

72

93

96

99

101

103

105

107

109

111

113

115

125

128

130

132

134

136

138

140

142

6

Mute E.Guitar

144

Mute E.Guitar

Limp Bizkit - Take A Look Around (MI:2 Theme)

♩ = 100,000000

3

4 3 3

7 3

10 3 3

13 3

16 3 3

19 3

22 3 3

25 3

28 3 3

V.S.

Mute E.Guitar

31

3

34

3 3

37

15

3

55

3

58

3 3

61

3

64

3 3

67

3

70

3 3

73

16

♩ = 200,000000

3

5/4

94

97

100

102

103

104

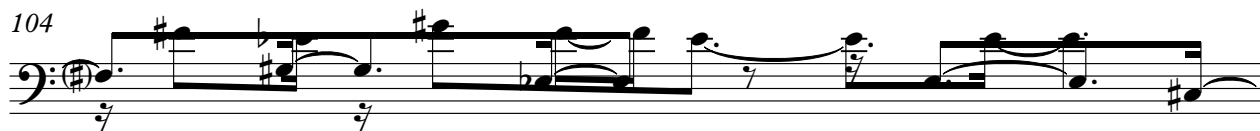

105

106

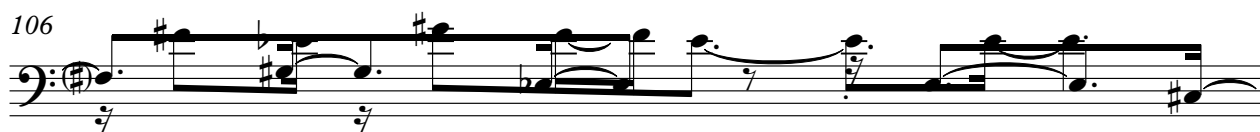

107

108

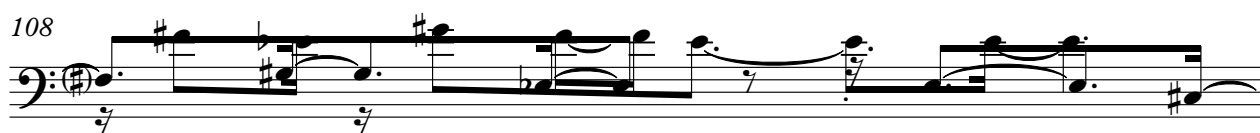

V.S.

109

110

111

112

113

114

115

117

$\text{♩} = 100,000,000$

8

127

130

133

3

136

3

3

139

3

142

3

144

3

♩ = 100,000000

4

10

14

16

18

20

22

24

29

31

33

35

38

43

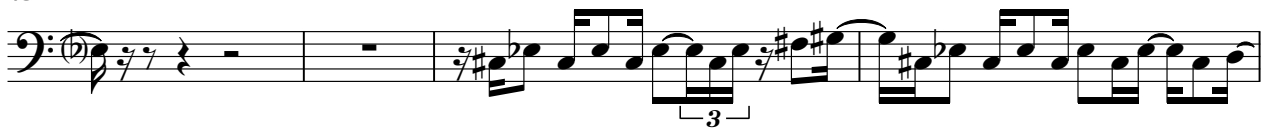

47

50

53

55

57

59

61

63

65

67

69

71

74

77

81

84

87

90 ♩ = 200,000000

93

96

99

101

103

105

107

109

111

113

115

♩ = 100,000000

118

121

124

126

128

V.S.

130

132

134

136

138

140

142

144

Limp Bizkit - Take A Look Around (MI:2 Theme)

Rock Organ

♩ = 100,000000

44 3

46 3

48 3

50 3

52 27

Rock Organ

81 3

83 3

85 3

87 3

89 ♩ = 200,000000

91

94 ♩ = 100,000000

22 3

118 3

120

122

124

126 15 2

Sweep Pad

Limp Bizkit - Take A Look Around (M:2 Theme)

♩ = 100,000000

52

57

♩ = 200,000000

32

27

117

♩ = 100,000000

16

137

142
