

Michael Bolton - Love Is A Wonderful Thing 2

♩ = 200,000000 ♩ = 126,000130

Alto Saxophone

Alto Saxophone

Baritone Saxophone

Percussion

Flexatone

0197LUVW

Electric Guitar

Electric Guitar

5-string Electric Bass

Percussive Organ

Synth Brass

Orchestra Hit

FX 5 (Brightness)

♩ = 200,000000 ♩ = 126,000130

Viola

6

Perc.

E. Gtr.

Syn. Br.

9

Alto Sax.

Bari. Sax.

Perc.

Flex.

E. Gtr.

E. Bass

Perc. Organ

Syn. Br.

Orch. Hit

12

Alto Sax.

Bari. Sax.

Perc.

E. Gtr.

E. Bass

Perc. Organ

Syn. Br.

Orch. Hit

Vla.

15

Alto Sax.

Bari. Sax.

Perc.

Flex.

E. Bass

Perc. Organ

Orch. Hit

20

Bari. Sax.

Perc.

Flex.

E. Gtr.

E. Bass

Syn. Br.

Orch. Hit

25

Perc.

Flex.

E. Gtr.

E. Bass

Syn. Br.

Vla.

29 $\text{♩} = 127,000252$

Alto Sax.
Perc.
Flex.
E. Gtr.
E. Bass
Perc. Organ
Syn. Br.
Orch. Hit
FX 5
Vla.

$\text{♩} = 127,000252$

33

Perc.
Flex.
E. Gtr.
E. Bass
Perc. Organ
Syn. Br.
FX 5

36

Alto Sax.
Bari. Sax.
Perc.
Flex.
E. Gtr.
E. Bass
Perc. Organ
Syn. Br.
Orch. Hit
FX 5

39

Alto Sax.
Bari. Sax.
Perc.
Flex.
E. Gtr.
E. Bass
Perc. Organ
Syn. Br.
Orch. Hit
FX 5

42

Alto Sax.

Perc.

Flex.

E. Gtr.

E. Bass

Perc. Organ

Syn. Br.

Orch. Hit

FX 5

45

Alto Sax.

Bari. Sax.

Perc.

Flex.

E. Gtr.

E. Bass

Perc. Organ

Syn. Br.

Orch. Hit

Vla.

48 $\text{♩} = 126,000130$

Alto Sax.
Bari. Sax.
Perc.
Flex.
E. Gtr.
E. Gtr.
E. Bass
Perc. Organ
Syn. Br.
Orch. Hit
Vla.

$\text{♩} = 126,000130$

51

Perc.
Flex.
E. Gtr.
E. Bass

54

Bari. Sax.

Perc.

Flex.

E. Gtr.

E. Bass

Syn. Br.

57

Bari. Sax.

Perc.

Flex.

E. Gtr.

E. Gtr.

E. Bass

Syn. Br.

Orch. Hit

60

63

$\text{♩} = 127,000252$

66

69

72

Alto Sax.

Bari. Sax.

Perc.

Flex.

E. Gtr.

E. Gtr.

E. Bass

Perc. Organ

Syn. Br.

Orch. Hit

FX 5

75

Alto Sax.
Perc.
Flex.
E. Gtr.
E. Gtr.
E. Bass
Perc. Organ
Syn. Br.
Orch. Hit
FX 5

78

Alto Sax.
Bari. Sax.
Perc.
Flex.
E. Gtr.
E. Gtr.
E. Bass
Perc. Organ
Syn. Br.
Orch. Hit

81

Alto Sax.
Bari. Sax.
Perc.
Flex.
E. Gtr.
E. Gtr.
E. Bass
Perc. Organ
Syn. Br.
Orch. Hit

84

Alto Sax.
Perc.
Flex.
E. Gtr.
E. Bass
Perc. Organ
Syn. Br.
Orch. Hit

87

90 ♩ = 126,000130

93

Alto Sax.
Bari. Sax.
Perc.
E. Gtr.
E. Bass
Perc. Organ
Syn. Br.
Orch. Hit

96

Alto Sax.
Bari. Sax.
Perc.
E. Gtr.
E. Bass
Perc. Organ
Syn. Br.
Orch. Hit

99

Alto Sax.
Bari. Sax.
Perc.
E. Gtr.
E. Bass
Perc. Organ
Syn. Br.
Orch. Hit

102 ♩ = 127,000252

Perc.
Flex.
E. Gtr.
E. Bass
Perc. Organ
Syn. Br.
FX 5

105

108

111

Alto Sax.
Bari. Sax.
Perc.
Flex.
E. Gtr.
E. Bass
Perc. Organ
Syn. Br.
Orch. Hit
FX 5

114

Alto Sax.
Bari. Sax.
Perc.
Flex.
E. Gtr.
E. Bass
Perc. Organ
Syn. Br.
Orch. Hit
FX 5

117

Alto Sax.
Bari. Sax.
Perc.
Flex.
E. Gtr.
E. Bass
Perc. Organ
Syn. Br.
Orch. Hit
FX 5

120

Alto Sax.
Bari. Sax.
Perc.
E. Gtr.
E. Bass
Perc. Organ
Syn. Br.
Orch. Hit
FX 5

123

Perc. Flex. E. Gtr. E. Bass Perc. Organ Syn. Br. FX 5

126

Perc. Flex. E. Gtr. E. Bass Perc. Organ Syn. Br. FX 5

129

Alto Sax.
Bari. Sax.
Perc.
Flex.
E. Gtr.
E. Bass
Perc. Organ
Syn. Br.
Orch. Hit
FX 5

132

Alto Sax.
Bari. Sax.
Perc.
Flex.
E. Gtr.
E. Bass
Perc. Organ
Syn. Br.
Orch. Hit
FX 5

135

Alto Sax.
Bari. Sax.
Perc.
Flex.
E. Gtr.
E. Bass
Perc. Organ
Syn. Br.
Orch. Hit
FX 5

137

Alto Sax.
Bari. Sax.
Perc.
Flex.
E. Gtr.
E. Bass
Perc. Organ
Syn. Br.
Orch. Hit
FX 5

Michael Bolton - Love Is A Wonderful Thing 2

Alto Saxophone

♩ = 200,000000 ♩ = 126,000130

2

7 4

15 13

31 ♩ = 127,000252 7

42

48 ♩ = 126,000130 14

65 ♩ = 127,000252 7

76

82 4

90 ♩ = 126,000130 11 ♩ = 127,000252 11

113

118

122

134

138

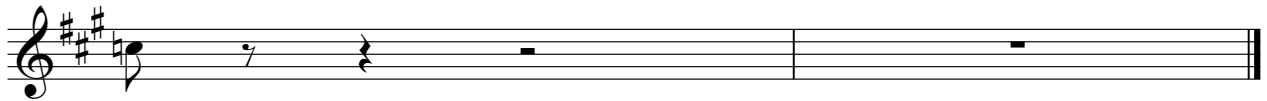

Michael Bolton - Love Is A Wonderful Thing 2

Alto Saxophone

♩ = 200,000000 ♩ = 126,000130

2

7 24 18 16

♩ = 127,000252 ♩ = 126,000130

65 24 6 6 6 6

91 6 6

94

97

100 ♩ = 127,000252 36

138 2

Michael Bolton - Love Is A Wonderful Thing 2

Baritone Saxophone

♩ = 200,000,000 ♩ = 126,000,130

2

7

4

16

6

7

7

♩ = 127,000,252

38

5

48

♩ = 126,000,130

6

58

♩ = 127,000,252

6

7

74

♩ = 126,000,130

5

9

4

94

99

♩ = 127,000,252

11

Baritone Saxophone

113

119

130

135

138

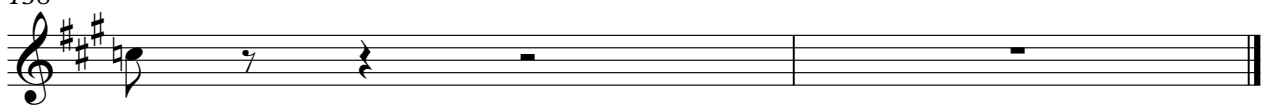

Michael Bolton - Love Is A Wonderful Thing 2

Percussion

♩ = 200,000000 ♩ = 126,000130

4

6

8

10

12

14

17

21

25

V.S.

2

Percussion

♩ = 127,000252

29

32

34

36

38

40

42

44

46

48

♩ = 126,000130

Percussion

50

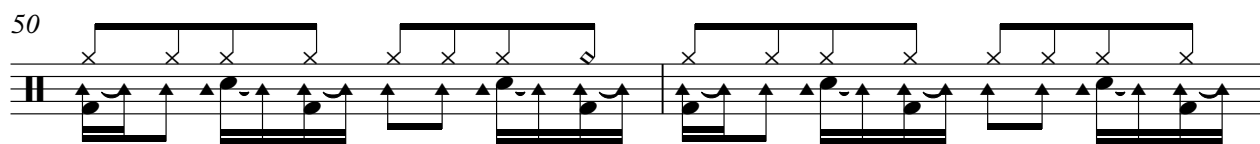

52

54

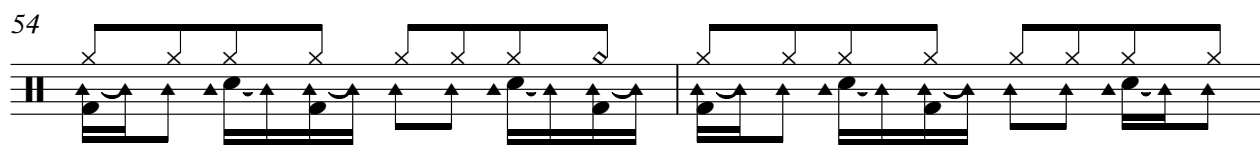

56

58

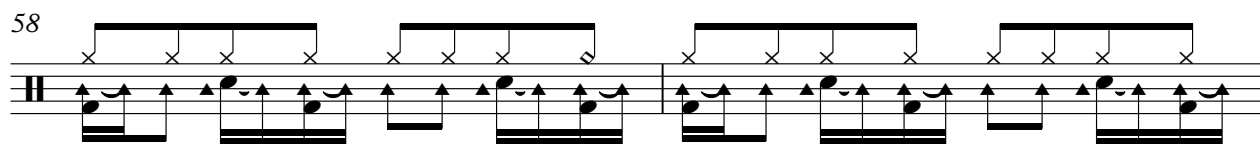

60

62

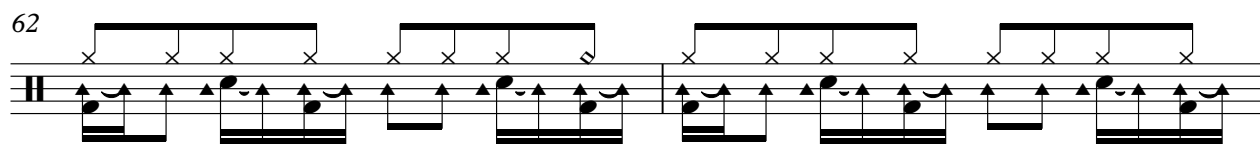

64

$\text{♩} = 127,000252$

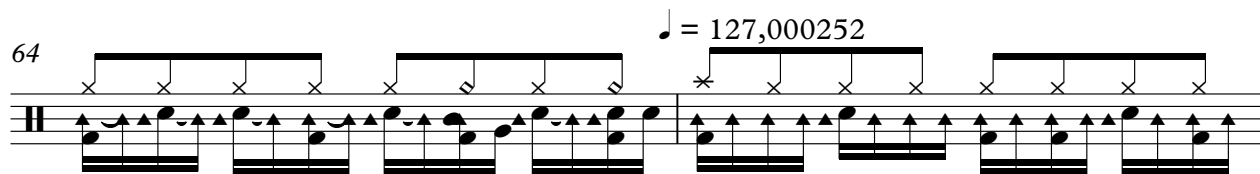

66

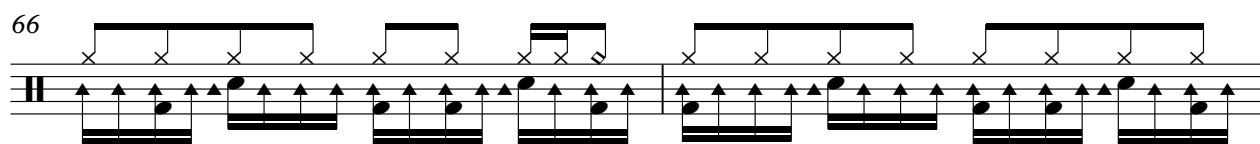

68

V.S.

Percussion

90 $\text{♩} = 126,000130$

92

94

96

98

100

102 $\text{♩} = 127,000252$

104

106

108

V.S.

110

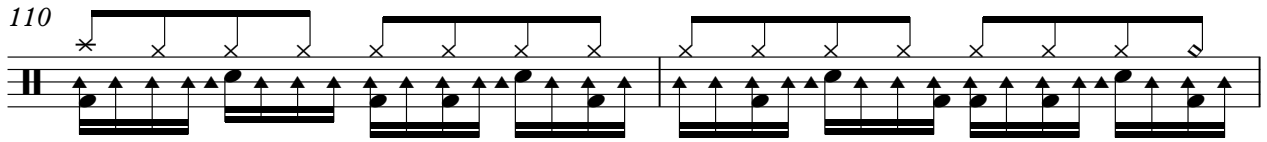

112

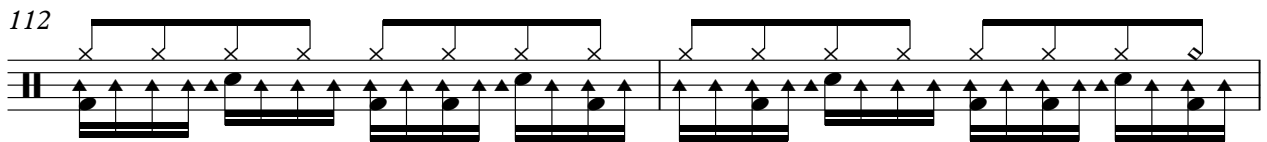

114

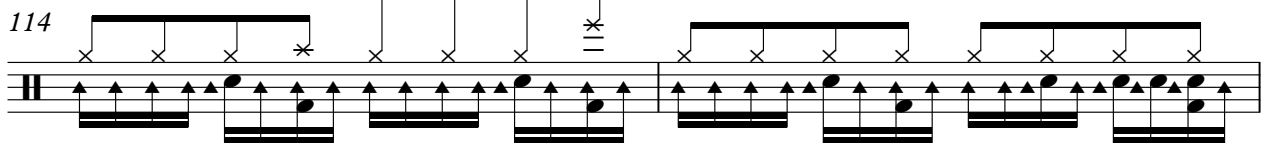

116

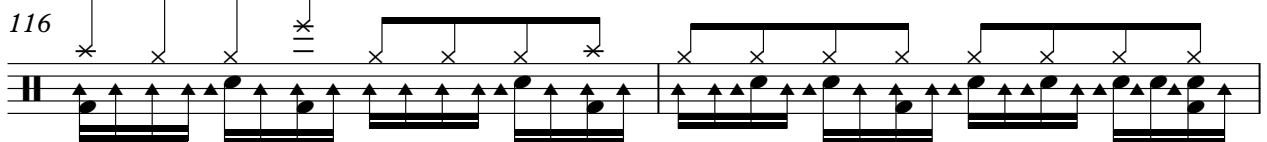

118

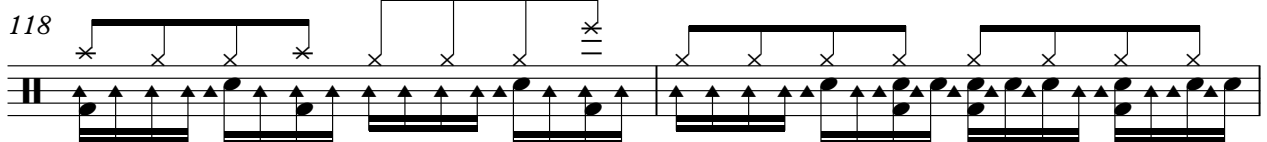

120

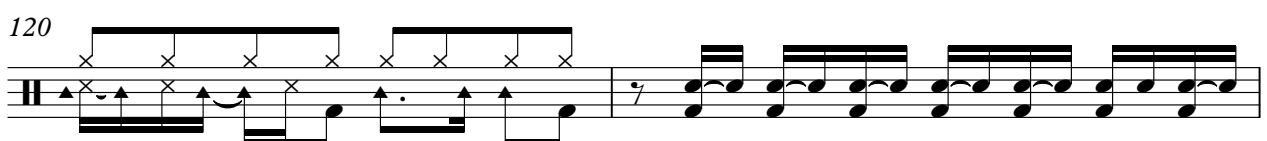

122

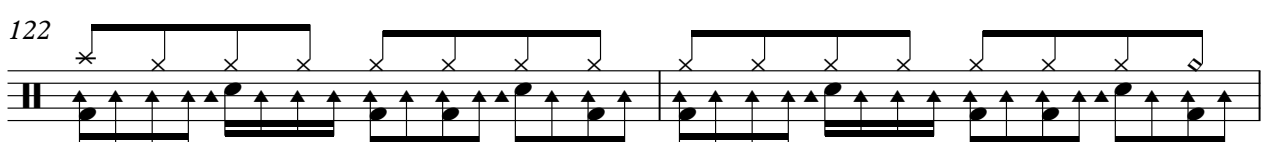

124

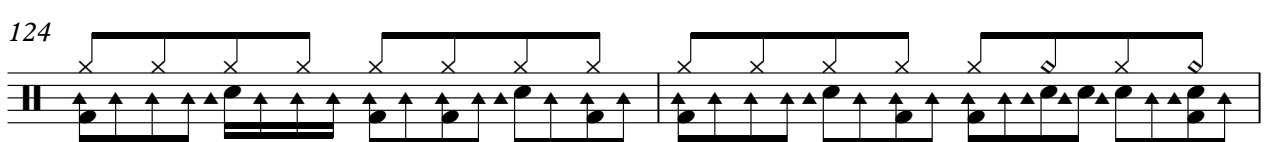

126

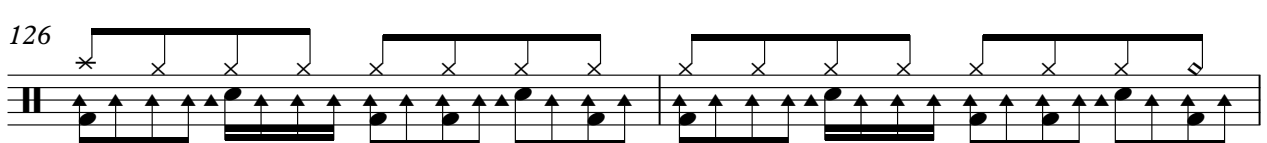

128

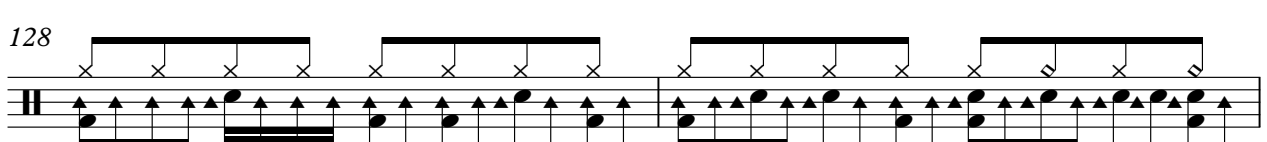

Percussion

130

132

134

136

138

49 ♩ = 126,000130

53

57

61

65 ♩ = 127,000252

69

73

77

82

86

Flexatone

90 ♩ = 126,000130

♩ = 127,000252

Michael Bolton - Love Is A Wonderful Thing 2

Electric Guitar

♩ = 200,000000 ♩ = 126,000130

2

7

10

13

8

23

26

29

♩ = 127,000252

33

36

39

V.S.

42

45

48

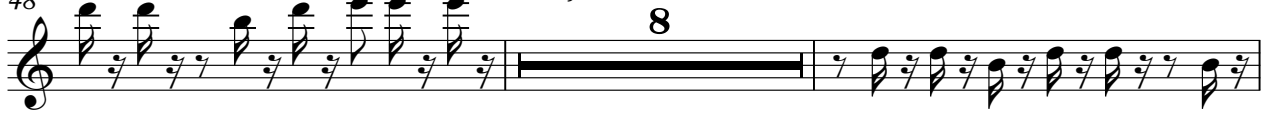

58

61

65

68

71

74

77

80

8

90 ♪ = 126,000130

12

♪ = 127,000252

36

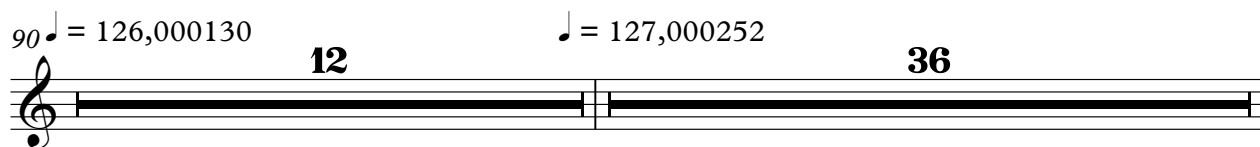

138

2

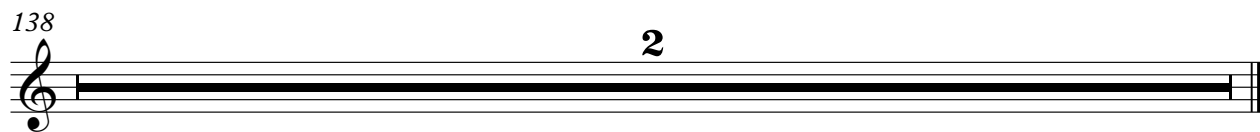

Electric Guitar

Michael Bolton - Love Is A Wonderful Thing 2

♩ = 200,000000 ♩ = 126,000130

7

24

♩ = 127,000252

18

♩ = 126,000130

51

56

61

♩ = 127,000252

66

71

75

2

81

87

♩ = 126,000130

93

98

♩ = 127,000252

103

108

113

118

124

129

Electric Guitar

3

134

138

2

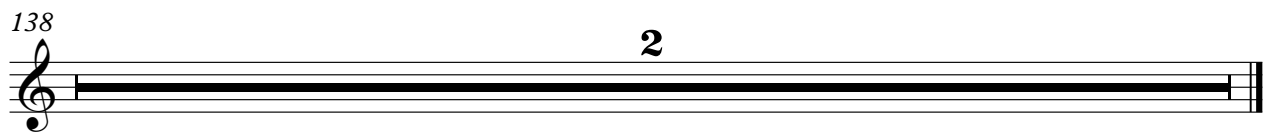

Michael Bolton - Love Is A Wonderful Thing 2

5-string Electric Bass

♩ = 200,000000 ♩ = 126,000130

7

14

18

22

26

30

♩ = 127,000252

34

38

42

V.S.

46

50

54

58

62

66

70

74

78

82

86

90 ♩ = 126,000130

94

98

102 ♩ = 127,000252

106

109

112

116

118

Michael Bolton - Love Is A Wonderful Thing 2

Percussive Organ

♩ = 200,000000 ♩ = 126,000130

2

7

2

2

6

2

2

14

14

31

♩ = 127,000252

38

3

42

47

♩ = 126,000130

11

Percussive Organ

♩ = 127,000252

61

68

74

79

123

128

133

138

2

Michael Bolton - Love Is A Wonderful Thing 2

Synth Brass

♩ = 200,000000 ♩ = 126,000130

2

7

12

7

23

29

♩ = 127,000252

36

43

47

♩ = 126,000130

7

Synth Brass

56

61

♩ = 127,000252

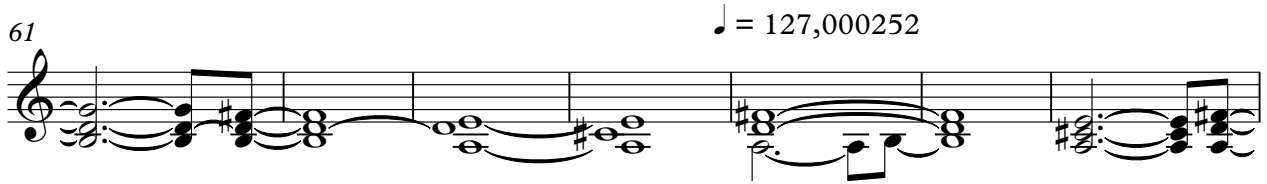

68

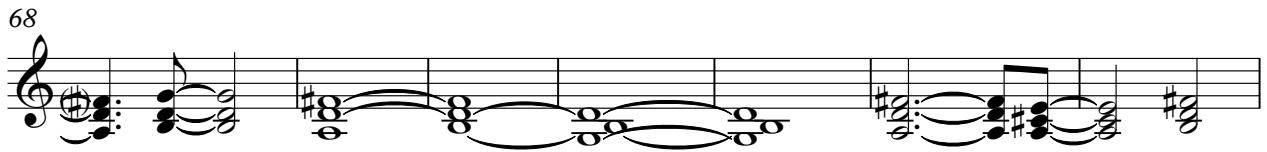

75

81

88

♩ = 126,000130

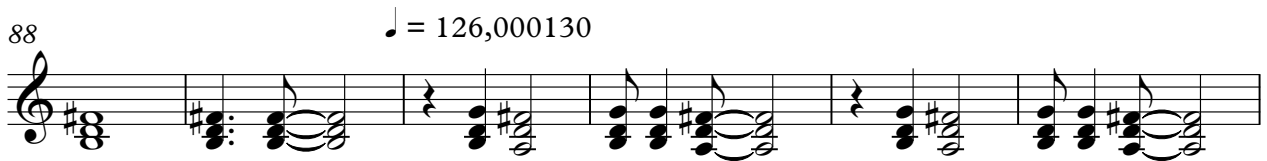

94

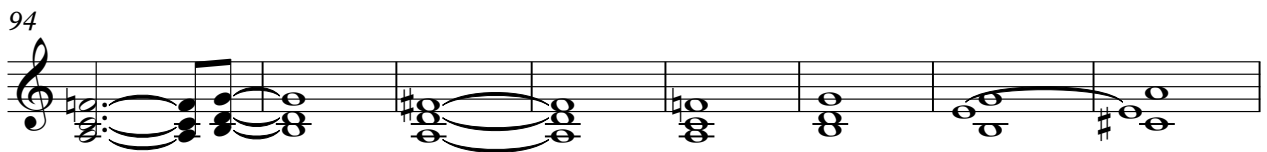

102

♩ = 127,000252

109

114

♩ = 200,000000 ♩ = 126,000130

2

7 4

15 7 5

30 7 ♩ = 127,000252

41

47 ♩ = 126,000130 7

58 3 ♩ = 127,000252 7

72

78 4

87 ♩ = 126,000130 3

Michael Bolton - Love Is A Wonderful Thing 2

FX 5 (Brightness)

♩ = 200,000000 ♩ = 126,000130

7 23 ♩ = 127,000252

34 2

41 ♩ = 126,000130 5 15

64 ♩ = 127,000252

69 2

76 ♩ = 126,000130 ♩ = 127,000252 12 12

103

108 2

116 2

Viola

Michael Bolton - Love Is A Wonderful Thing 2

♩ = 200,000000 ♩ = 126,000130

2

7 6 12

28 16

49 16 4

72 18 12 4

107

110 27 2