

Michael Bolton - Soul Provider

$\text{♩} = 84,000671$

- E.PIANO 2:** Treble and bass clefs, 4/4 time. Features a piano accompaniment with chords and a bass line.

4

ALTO SAX

BASS DRUM

CLOSED H.H

RIDE CYMB

RIM SHOT

SHAKER

STEEL GTR

ACOU BASS

E.PIANO 2

6

ALTO SAX

BASS DRUM

CLOSED H.H

RIDE CYMB

RIM SHOT

SHAKER

STEEL GTR

ACOU BASS

E.PIANO 2

9

BASS DRUM

CLOSED H.H

RIDE CYMB

RIM SHOT

SHAKER

STEEL GTR

ACOU BASS

E.PIANO 2

11

BASS DRUM

CLOSED H.H

RIDE CYMB

RIM SHOT

SHAKER

STEEL GTR

ACOU BASS

E.PIANO 2

BASS DRUM

CLOSED H.H

RIDE CYMB

RIM SHOT

HIGH CONGA

SHAKER

LOW CONGA

STEEL GTR

ACOU BASS

E.PIANO 2

15

The musical score is divided into two systems. The first system includes:

- CLOSED H.H:** A series of 'x' marks indicating hits on a closed hi-hat.

The second system includes:

- E.PIANO 2:** A piano accompaniment with a complex texture in both treble and bass clefs.

17

SNARE DRUM

BASS DRUM

CLOSED H.H.

LOW TOM

RIDE CYMB

CRASH CYMB

RIM SHOT

HIGH CONGA

HIGH TOM

MID TOM

SHAKER

LOW CONGA

STEEL GTR

ACOU BASS

E.PIANO 2

SLOWSTRING

19

SNARE DRUM

BASS DRUM

CLOSED H.H

RIDE CYMB

SHAKER

STEEL GTR

ACOU BASS

E.PIANO 2

SLOWSTRING

21

SNARE DRUM

BASS DRUM

CLOSED H.H

LOW TOM

RIDE CYMB

CRASH CYMB

MID TOM

SHAKER

STEEL GTR

ACOU BASS

E.PIANO 2

SLOWSTRING

23

SNARE DRUM

BASS DRUM

CLOSED H.H

RIDE CYMB

SHAKER

STEEL GTR

ACOU BASS

E.PIANO 2

SLOWSTRING

25

SNARE DRUM

BASS DRUM

CLOSED H.H

OPEN HIHAT

RIDE CYMB

SHAKER

STEEL GTR

ACOU BASS

E.PIANO 2

SLOWSTRING

Detailed description of the musical score: The score is for a drum set and other instruments. It is divided into two measures. The drum parts are: Snare Drum (measures 1 and 2), Bass Drum (measures 1 and 2), Closed Hi-Hat (measures 1 and 2), Open Hi-Hat (measures 1 and 2), Ride Cymbal (measures 1 and 2), and Shaker (measures 1 and 2). The other instruments are: Steel Guitar (measures 1 and 2), Acoustic Bass (measures 1 and 2), Electric Piano 2 (measures 1 and 2), and Slow String (measures 1 and 2). The notation uses various symbols like 'x' for cymbals and 'H' for snare, along with standard musical notes and rests.

27

SNARE DRUM

BASS DRUM

CLOSED H.H

RIDE CYMB

SHAKER

STEEL GTR

ACOU BASS

E.PIANO 2

SLOWSTRING

29

SNARE DRUM

BASS DRUM

CLOSED H.H

SHAKER

STEEL GTR

ACOU BASS

E.PIANO 2

30

SNARE DRUM

BASS DRUM

CLOSED H.H

LOW TOM

RIDE CYMB

MID TOM

SHAKER

STEEL GTR

ACOU BASS

E.PIANO 2

BASS DRUM

CLOSED H.H

RIDE CYMB

RIM SHOT

SHAKER

STEEL GTR

ACOU BASS

E.PIANO 2

33

ALTO SAX

SNARE DRUM

BASS DRUM

CLOSED H.H

RIDE CYMB

RIM SHOT

SHAKER

STEEL GTR

ACOU BASS

E.PIANO 2

35

ALTO SAX

SNARE DRUM

BASS DRUM

CLOSED H.H

SHAKER

STEEL GTR

ACOU BASS

E.PIANO 2

37

SNARE DRUM

BASS DRUM

CLOSED H.H

SHAKER

STEEL GTR

ACOU BASS

E.PIANO 2

39

SNARE DRUM

BASS DRUM

CLOSED H.H

SHAKER

STEEL GTR

ACOU BASS

E.PIANO 2

41

SNARE DRUM

BASS DRUM

CLOSED H.H

SHAKER

STEEL GTR

ACOU BASS

E.PIANO 2

43

SNARE DRUM

BASS DRUM

CLOSED H.H

SHAKER

STEEL GTR

ACOU BASS

E.PIANO 2

The piano accompaniment parts are as follows:

45

SNARE DRUM

BASS DRUM

CLOSED H.H

LOW TOM

MID TOM

SHAKER

STEEL GTR

ACOU BASS

E.PIANO 2

47

SNARE DRUM

BASS DRUM

CLOSED H.H

RIDE CYMB

CRASH CYMB

SHAKER

STEEL GTR

ACOU BASS

E.PIANO 2

SLOWSTRING

49

SNARE DRUM

BASS DRUM

CLOSED H.H

LOW TOM

RIDE CYMB

MID TOM

SHAKER

STEEL GTR

ACOU BASS

E.PIANO 2

51

SNARE DRUM

BASS DRUM

CLOSED H.H

RIDE CYMB

CRASH CYMB

SHAKER

STEEL GTR

ACOU BASS

E.PIANO 2

SLOWSTRING

53

SNARE DRUM

BASS DRUM

CLOSED H.H

OPEN HIHAT

RIDE CYMB

SHAKER

STEEL GTR

ACOU BASS

E.PIANO 2

SLOWSTRING

55

SNARE DRUM

BASS DRUM

CLOSED H.H

RIDE CYMB

SHAKER

STEEL GTR

ACOU BASS

E.PIANO 2

SLOWSTRING

58

SNARE DRUM

BASS DRUM

CLOSED H.H

SHAKER

STEEL GTR

ACOU BASS

E.PIANO 2

59

SNARE DRUM

BASS DRUM

CLOSED H.H

LOW TOM

RIDE CYMB

MID TOM

SHAKER

STEEL GTR

ACOU BASS

E.PIANO 2

60

SNARE DRUM

BASS DRUM

CLOSED H.H

RIDE CYMB

CRASH CYMB

SHAKER

STEEL GTR

ACOU BASS

E.PIANO 2

SLOWSTRING

62

SNARE DRUM

BASS DRUM

CLOSED H.H

SHAKER

STEEL GTR

ACOU BASS

E.PIANO 2

SLOWSTRING

64

SNARE DRUM

BASS DRUM

CLOSED H.H

SHAKER

STEEL GTR

ACOU BASS

E.PIANO 2

SLOWSTRING

66

ALTO SAX

SNARE DRUM

BASS DRUM

CLOSED H.H

LOW TOM

CRASH CYMB

MID TOM

SHAKER

STEEL GTR

ACOU BASS

E.PIANO 2

SLOWSTRING

68

ALTO SAX

SNARE DRUM

BASS DRUM

CLOSED H.H

RIDE CYMB

CRASH CYMB

SHAKER

STEEL GTR

ACOU BASS

E.PIANO 2

SLOWSTRING

Detailed description of the musical score: The score is for a jazz ensemble. It begins at measure 68. The Alto Sax part features a melodic line with eighth and sixteenth notes. The Snare Drum part has a steady backbeat. The Bass Drum part provides a rhythmic foundation with quarter notes. The Closed H.H. part consists of a series of 'x' marks indicating hits. The Ride Cymb part has a similar pattern of 'x' marks. The Crash Cymb part has a few isolated crash symbols. The Shaker part has a rhythmic pattern of eighth notes. The Steel Gtr part has a complex, rhythmic pattern with many sixteenth notes. The Acou Bass part has a melodic line with eighth and quarter notes. The E. Piano 2 part has a complex, rhythmic pattern with many sixteenth notes. The Slowstring part has a melodic line with eighth and quarter notes.

70

ALTO SAX

SNARE DRUM

BASS DRUM

CLOSED H.H

LOW TOM

RIDE CYMB

MID TOM

SHAKER

STEEL GTR

ACOU BASS

E.PIANO 2

72

ALTO SAX

SNARE DRUM

BASS DRUM

CLOSED H.H

RIDE CYMB

CRASH CYMB

SHAKER

STEEL GTR

ACOU BASS

E.PIANO 2

SLOWSTRING

74

ALTO SAX

SNARE DRUM

BASS DRUM

CLOSED H.H

OPEN HIHAT

RIDE CYMB

SHAKER

STEEL GTR

ACOU BASS

E.PIANO 2

SLOWSTRING

76

ALTO SAX

SNARE DRUM

BASS DRUM

CLOSED H.H

RIDE CYMB

CRASH CYMB

SHAKER

STEEL GTR

ACOU BASS

E.PIANO 2

SLOWSTRING

78

SNARE DRUM

BASS DRUM

CLOSED H.H

LOW TOM

RIDE CYMB

MID TOM

SHAKER

STEEL GTR

ACOU BASS

E.PIANO 2

SLOWSTRING

80

SNARE DRUM

BASS DRUM

CLOSED H.H

RIDE CYMB

CRASH CYMB

SHAKER

STEEL GTR

ACOU BASS

E.PIANO 2

SLOWSTRING

82

SNARE DRUM

BASS DRUM

CLOSED H.H

OPEN HIHAT

LOW TOM

RIDE CYMB

HIGH TOM

MID TOM

SHAKER

STEEL GTR

ACOU BASS

E.PIANO 2

SLOWSTRING

84

SNARE DRUM

BASS DRUM

CLOSED H.H

RIDE CYMB

CRASH CYMB

SHAKER

STEEL GTR

ACOU BASS

E.PIANO 2

SLOWSTRING

86

SNARE DRUM

BASS DRUM

CLOSED H.H

LOW TOM

RIDE CYMB

MID TOM

SHAKER

STEEL GTR

ACOU BASS

E.PIANO 2

SLOWSTRING

88

SNARE DRUM

BASS DRUM

CLOSED H.H

RIDE CYMB

CRASH CYMB

SHAKER

STEEL GTR

ACOU BASS

E.PIANO 2

SLOWSTRING

90 $\text{♩} = 75,000000$

SNARE DRUM

BASS DRUM

CLOSED H.H

OPEN HIHAT

LOW TOM

RIDE CYMB

HIGH TOM

MID TOM

SHAKER

STEEL GTR

ACOU BASS

E.PIANO 2

SLOWSTRING

$\text{♩} = 75,000000$

92 ♩ = 84,000671

BASS DRUM

STEEL GTR

ACOU BASS

E.PIANO 2

♩ = 84,000671

SLOWSTRING

ALTO SAX

Michael Bolton - Soul Provider

♩ = 84,000671

6 **26**

36 **31**

70

73

76 **13** **3**

♩ = 75,000000 ♩ = 84,000671

SNARE DRUM

Michael Bolton - Soul Provider

♩ = 84,000671

17

22

28

35

41

46

52

58

63

68

V.S.

SNARE DRUM

74

80

86

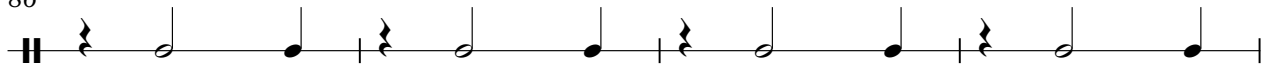

90

BASS DRUM

Michael Bolton - Soul Provider

♩ = 84,000671

7

12

17

22

27

32

37

42

47

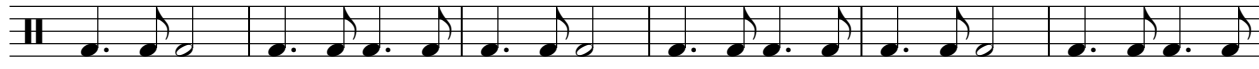

V.S.

BASS DRUM

53

58

63

68

74

80

86

90

♩ = 75,000000

♩ = 84,000671

2

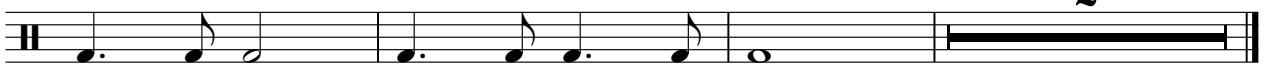

CLOSED H.H

Michael Bolton - Soul Provider

♩ = 84,000671

7

13

18

22

26

32

37

41

45

V.S.

2

CLOSED H.H

49

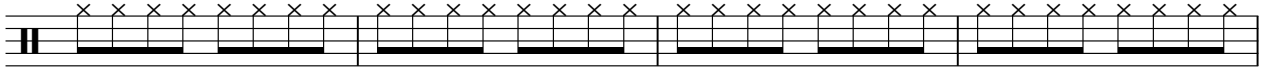

53

58

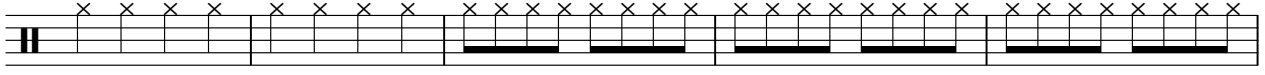

63

67

71

75

79

83

87

CLOSED H.H

90

♩ = 75,000000

♩ = 84,000671

OPEN HIHAT

Michael Bolton - Soul Provider

♩ = 84,000671

24 28

55

20 7

83

7 7 3

♩ = 75,000000 ♩ = 84,000671

LOW TOM

Michael Bolton - Soul Provider

♩ = 84,000671

16 3

22 8 15 3

50 8 7

68 3 7 3

83 3

88 3 ♩ = 75,000000 ♩ = 84,000671 3

RIDE CYMB

Michael Bolton - Soul Provider

♩ = 84,000671

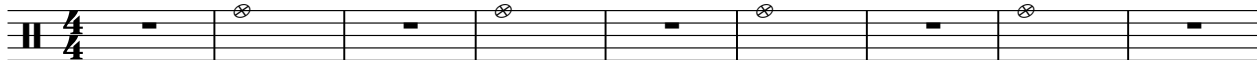

10

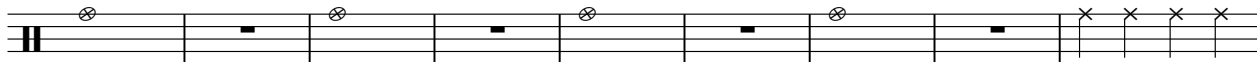

19

25

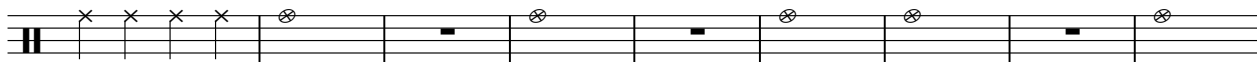

34

13

51

56

7

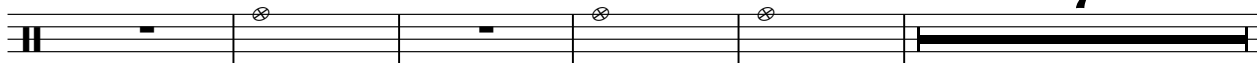

2

RIDE CYMB

68

74

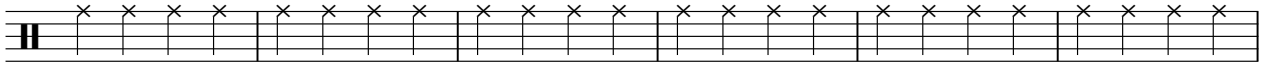

80

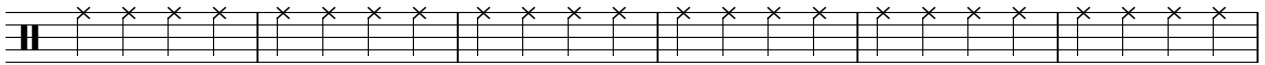

86

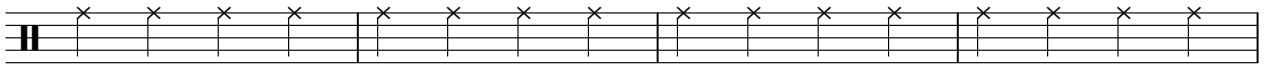

90

♩ = 75,000000

♩ = 84,000671

2

CRASH CYMB

Michael Bolton - Soul Provider

♩ = 84,000671

17 3 24

47 3 9 5

68 3 3 3

81 3 3 2 3

♩ = 75,000000 ♩ = 84,000671

RIM SHOT

Michael Bolton - Soul Provider

♩ = 84,000671

4/4

7

13

13

31

35

56

♩ = 75,000000 ♩ = 84,000671

3

HIGH CONGA

Michael Bolton - Soul Provider

♩ = 84,000671

13

|| 4/4 ||

17

♩ = 75,000000 ♩ = 84,000671

73

3

||

HIGHTOM

Michael Bolton - Soul Provider

♩ = 84,000671

16 **65**

83

♩ = 75,000000 ♩ = 84,000671

7 **3**

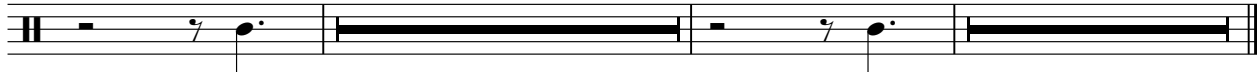

MID TOM

Michael Bolton - Soul Provider

♩ = 84,000671

16 3 8

30

15 3

51

8 7 3

71

7 3

84

♩ = 75,000000 ♩ = 84,000671

3 3 3

SHAKER

Michael Bolton - Soul Provider

♩ = 84,000671

6

11

16

21

26

31

36

41

46

V.S.

LOW CONGA

Michael Bolton - Soul Provider

♩ = 84,000671

13

|| 4/4 || - | z 7 7 | 7 7 7 | - | z 7 7 |

17

♩ = 75,000000 ♩ = 84,000671

73 **3**

|| 7 7 7 || - || - ||

Michael Bolton - Soul Provider

STEEL GTR

♩ = 84,000671

5

9

13

16

19

22

24

27

30

V.S.

33

36

40

44

47

49

52

54

57

60

64

67

70

73

75

78

81

83

86

89

V.S.

4

STEEL GTR

91 ♩ = 75,000000

♩ = 84,000671

53

58

63

68

73

78

83

88

91 ♩ = 75,000000

♩ = 84,000671

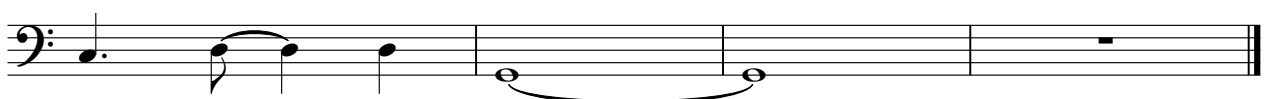

♩ = 84,000671

5

9

13

17

20

23

26

30

33

38

42

46

49

52

55

59

62

65

68

71

74

77

80

E.PIANO 2

83

87

90

♩ = 75,000000 ♩ = 84,000671

SLOWSTRING

Michael Bolton - Soul Provider

♩ = 84,000671

17 2

24 19

48 2

56 4

65 2

72

80

88

91

♩ = 75,000000 ♩ = 84,000671