

Michael Bolton - Time Love And Tender Me

♩ = 86,000542

- SNARE DRUM**: 4/4 time signature, rests in the first two measures, then a pattern of quarter notes and eighth notes.
- BASS DRUM**: 4/4 time signature, rests in the first two measures, then a pattern of quarter notes.
- CLOSED H.H.**: 4/4 time signature, rests in the first two measures, then a series of 'x' marks representing closed hi-hat hits.
- OPEN HIHAT**: 4/4 time signature, rests in the first two measures, then a pattern of eighth notes.
- CRASH CYMB**: 4/4 time signature, rests in the first two measures, then a single crash cymbal hit in the third measure.
- CABASA**: 4/4 time signature, rests in the first two measures, then a continuous eighth-note pattern.
- LOW CONGA**: 4/4 time signature, rests in the first two measures, then a pattern of quarter notes.
- HIGH CONGA**: 4/4 time signature, rests in the first two measures, then a pattern of quarter notes.
- TAMBOURINE**: 4/4 time signature, rests in the first two measures, then a pattern of quarter notes.

The bottom section includes:

- SLOWSTRING**: Treble clef, 4/4 time signature, rests in the first two measures, then a sustained chord in the third measure.
- ORCH.HIT**: Treble clef, 4/4 time signature, rests in the first two measures, then a short melodic phrase in the third measure.
- POLY SYNTH**: Treble clef, 4/4 time signature, rests in the first two measures, then a melodic line in the third measure.
- WARM PAD**: Treble clef, 4/4 time signature, rests in the first two measures, then a melodic line in the third measure.
- HALO PAD**: Treble clef, 4/4 time signature, rests in the first two measures, then a melodic line in the third measure.

At the bottom of the HALO PAD staff, the tempo marking ♩ = 86,000542 is repeated.

6

SNARE DRUM

BASS DRUM

CLOSED H.H

OPEN HIHAT

CRASH CYMB

HIGH BONGO

CABASA

LOW CONGA

HIGH CONGA

TAMBOURINE

TUBULARBEL

STEEL GTR

ACOU BASS

SLOWSTRING

WARM PAD

9

SNARE DRUM

BASS DRUM

CLOSED H.H.

OPEN HIHAT

CRASH CYMB

HIGH BONGO

CABASA

LOW CONGA

HIGH CONGA

TAMBOURINE

TUBULARBEL

STEEL GTR

ACOU BASS

SLOWSTRING

WARM PAD

MELODY

12

SNARE DRUM
BASS DRUM
CLOSED H.H
OPEN HIHAT
HIGH BONGO
CABASA
TAMBOURINE
STEEL GTR
ACOU BASS
MELODY

15

SNARE DRUM
BASS DRUM
CLOSED H.H
OPEN HIHAT
CABASA
TAMBOURINE
STEEL GTR
ACOU BASS
MELODY

18

21

SNARE DRUM

BASS DRUM

CLOSED H.H.

OPEN HIHAT

CRASH CYMB

CABASA

LOW CONGA

HIGH CONGA

TAMBOURINE

STEEL GTR

ACOU BASS

SLOWSTRING

SYNBRASS 1

WARM PAD

WARM PAD

MELODY

24

SNARE DRUM
BASS DRUM
CLOSED H.H.
OPEN HIHAT
LOW TOM
CRASH CYMB
HIGH TOM
MID TOM
HIGH BONGO
CABASA
LOW CONGA
HIGH CONGA
TAMBOURINE
TUBULARBEL
STEEL GTR
ACOU BASS
SLOWSTRING
SYNBASS 1
POLY SYNTH
WARM PAD
WARM PAD
MELODY

27

SNARE DRUM

BASS DRUM

CLOSED H.H.

OPEN HIHAT

LOW TOM

CRASH CYMB

MID TOM

HIGH BONGO

CABASA

LOW CONGA

HIGH CONGA

TAMBOURINE

TUBULARBEL

STEEL GTR

ACOU BASS

SLOWSTRING

SYNBRASS 1

POLY SYNTH

WARM PAD

WARM PAD

MELODY

30

SNARE DRUM
BASS DRUM
CLOSED H.H.
OPEN HIHAT
CRASH CYMB
HIGH BONGO
CABASA
LOW CONGA
HIGH CONGA
TAMBOURINE
TUBULARBEL
STEEL GTR
ACOU BASS
SLOWSTRING
SYNBASS 1
POLY SYNTH
WARM PAD
WARM PAD
MELODY

33

SNARE DRUM

BASS DRUM

CLOSED H.H

OPEN HIHAT

LOW TOM

CRASH CYMB

MID TOM

CABASA

LOW CONGA

HIGH CONGA

TAMBOURINE

TUBULARBEL

STEEL GTR

ACOU BASS

SLOWSTRING

SYNBASS 1

WARM PAD

MELODY

36

SNARE DRUM

BASS DRUM

CLOSED H.H

OPEN HIHAT

CRASH CYMB

HIGH BONGO

CABASA

TAMBOURINE

TUBULARBEL

STEEL GTR

MUTED GTR

ACOU BASS

SLOWSTRING

WARM PAD

MELODY

39

SNARE DRUM

BASS DRUM

CLOSED H.H

OPEN HIHAT

HIGH BONGO

CABASA

TAMBOURINE

TUBULARBEL

STEEL GTR

MUTED GTR

ACOU BASS

SLOWSTRING

WARM PAD

MELODY

42

SNARE DRUM
BASS DRUM
CLOSED H.H
OPEN HIHAT
CRASH CYMB
HIGH BONGO
CABASA
LOW CONGA
HIGH CONGA
TAMBOURINE
TUBULARBEL
STEEL GTR
MUTED GTR
ACOU BASS
SLOWSTRING
SYNBASS 1
WARM PAD
MELODY

45

SNARE DRUM
BASS DRUM
CLOSED H.H
OPEN HIHAT
CRASH CYMB
HIGH BONGO
CABASA
LOW CONGA
HIGH CONGA
TAMBOURINE
TUBULARBEL
STEEL GTR
ACOU BASS
SLOWSTRING
SYNBASS 1
WARM PAD
WARM PAD
MELODY

48

51

54

SNARE DRUM
BASS DRUM
CLOSED H.H.
OPEN HIHAT
LOW TOM
CRASH CYMB
MID TOM
HIGH BONGO
CABASA
LOW CONGA
HIGH CONGA
TAMBOURINE
TUBULARBEL
STEEL GTR
MUTED GTR
ACOU BASS
SLOWSTRING
SYNBRASS 1
POLY SYNTH
WARM PAD
WARM PAD
MELODY

57

SNARE DRUM
BASS DRUM
CLOSED H.H.
OPEN HIHAT
CRASH CYMB
HIGH BONGO
CABASA
LOW CONGA
HIGH CONGA
TAMBOURINE
TUBULARBEL
STEEL GTR
MUTED GTR
ACOU BASS
SLOWSTRING
SYNBASS 1
POLY SYNTH
WARM PAD
WARM PAD
MELODY

60 $\text{♩} = 85,000282 \text{ } \text{♩} = 86,000542$

SNARE DRUM

BASS DRUM

CLOSED H.H.

OPEN HIHAT

LOW TOM

CRASH CYMB

MID TOM

CABASA

LOW CONGA

HIGH CONGA

TAMBOURINE

TUBULARBELL

STEEL GTR

MUTED GTR

ACOU BASS

SLOWSTRING

SYNBASS 1

WARM PAD

WARM PAD

MELODY

$\text{♩} = 85,000282 \text{ } \text{♩} = 86,000542$

63

SNARE DRUM
BASS DRUM
CLOSED H.H.
OPEN HIHAT
LOW TOM
CRASH CYMB
MID TOM
CABASA
LOW CONGA
HIGH CONGA
TAMBOURINE
TUBULARBEL
STEEL GTR
MUTED GTR
ACOU BASS
SLOWSTRING
SYNBRASS 1
POLY SYNTH
WARM PAD
WARM PAD
MELODY

66

SNARE DRUM

BASS DRUM

CLOSED H.H.

OPEN HIHAT

CRASH CYMB

HIGH BONGO

CABASA

LOW CONGA

HIGH CONGA

TAMBOURINE

STEEL GTR

MUTED GTR

ACOU BASS

SLOWSTRING

SYNBRASS 1

WARM PAD

WARM PAD

HALO PAD

MELODY

69

SNARE DRUM
BASS DRUM
CLOSED H.H.
OPEN HIHAT
LOW TOM
CRASH CYMB
MID TOM
HIGH BONGO
CABASA
LOW CONGA
HIGH CONGA
TAMBOURINE
STEEL GTR
MUTED GTR
ACOU BASS
SLOWSTRING
SYNBRASS 1
POLY SYNTH
WARM PAD
WARM PAD
HALO PAD
MELODY

72

SNARE DRUM
BASS DRUM
CLOSED H.H
OPEN HIHAT
LOW TOM
CRASH CYMB
HIGH TOM
MID TOM
CABASA
LOW CONGA
HIGH CONGA
TAMBOURINE
TUBULARBEL
STEEL GTR
MUTED GTR
ACOU BASS
SLOWSTRING
SYNBRASS 1
POLY SYNTH
WARM PAD
WARM PAD
HALO PAD
MELODY

75

SNARE DRUM

BASS DRUM

CLOSED H.H.

OPEN HIHAT

LOW TOM

CRASH CYMB

MID TOM

HIGH BONGO

CABASA

LOW CONGA

HIGH CONGA

TAMBOURINE

TUBULARBEL

STEEL GTR

MUTED GTR

ACOU BASS

SLOWSTRING

SYNBRASS 1

POLY SYNTH

WARM PAD

WARM PAD

HALO PAD

78

SNARE DRUM
BASS DRUM
CLOSED H.H.
OPEN HIHAT
CRASH CYMB
HIGH BONGO
CABASA
LOW CONGA
HIGH CONGA
TAMBOURINE
TUBULARBEL
STEEL GTR
MUTED GTR
ACOU BASS
SLOWSTRING
SYNBASS 1
WARM PAD
WARM PAD
HALO PAD

81

SNARE DRUM

BASS DRUM

CLOSED H.H.

OPEN HIHAT

LOW TOM

CRASH CYMB

HIGH TOM

MID TOM

HIGH BONGO

CABASA

LOW CONGA

HIGH CONGA

TAMBOURINE

TUBULARBEL

STEEL GTR

MUTED GTR

ACOU BASS

SLOWSTRING

SYNBRASS 1

POLY SYNTH

WARM PAD

WARM PAD

HALO PAD

84

87

SNARE DRUM
BASS DRUM
CLOSED H.H.
OPEN HIHAT
LOW TOM
CRASH CYMB
HIGH TOM
MID TOM
HIGH BONGO
CABASA
LOW CONGA
HIGH CONGA
TAMBOURINE
TUBULARBEL
STEEL GTR
MUTED GTR
ACOU BASS
SLOWSTRING
SYNBRASS 1
POLY SYNTH
WARM PAD
WARM PAD
HALO PAD

SNARE DRUM

Michael Bolton - Time Love And Tender Me

♩ = 86,000542

3

9

15

21

26

32

37

43

48

53

V.S.

2

SNARE DRUM

59

♩ = 85,000,000,0542

64

69

75

81

86

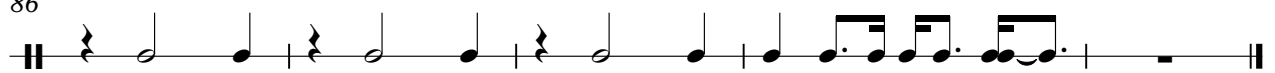

BASS DRUM

Michael Bolton - Time Love And Tender Me

♩ = 86,000542

3

7

11

15

19

23

27

31

35

39

V.S.

BASS DRUM

43

47

51

55

59

$\text{♩} = 85,000282 = 86,000542$

63

67

71

75

79

BASS DRUM

83

87

CLOSED H.H

Michael Bolton - Time Love And Tender Me

♩ = 86,000542

3

4/4

7

11

15

19

23

27

31

35

39

V.S.

2

CLOSED H.H

43

47

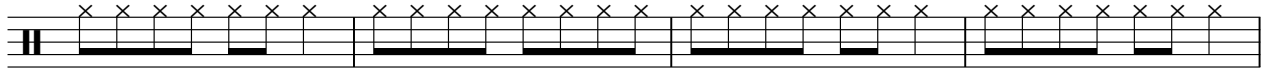

51

55

59

♩ = 85,000,000,0542

63

67

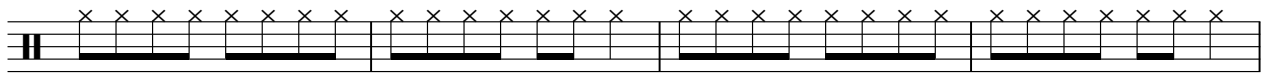

71

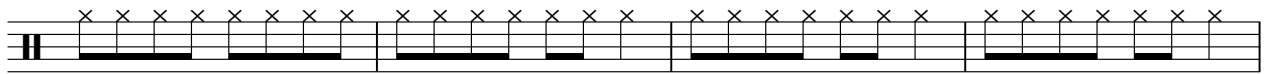

75

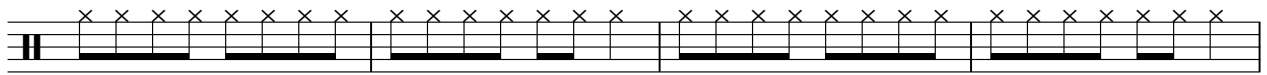

79

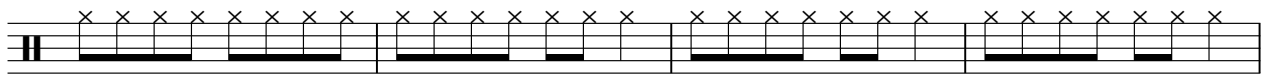

CLOSED H.H

83

87

OPEN HIHAT

Michael Bolton - Time Love And Tender Me

♩ = 86,000542

3

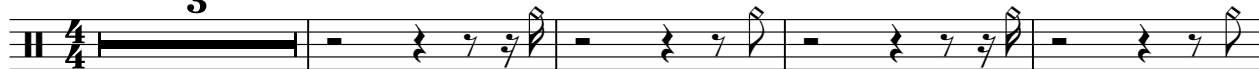

V.S.

OPEN HIHAT

53

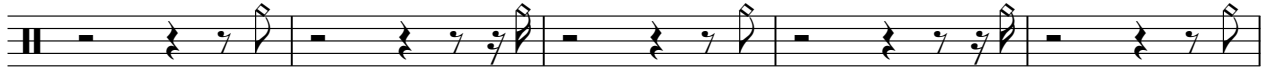

58

♩ = 85,00088200542

63

69

74

79

84

87

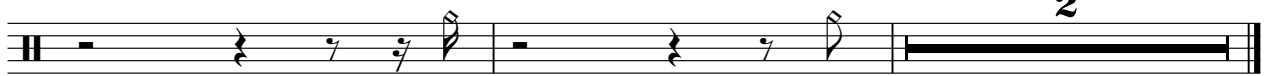

LOW TOM

Michael Bolton - Time Love And Tender Me

♩ = 86,000542

23 3

29

6 14 3

54

5 3

♩ = 85,86,028342

65

3 3

74

3 3

82

3 3

CRASH CYMB

Michael Bolton - Time Love And Tender Me

♩ = 86,000542

3 2

11 7

23 2 2

32 7

45

52 2 2

61 2

♩ = 85,860282542

70 2 2 2

81 2 2

HIGHTOM

Michael Bolton - Time Love And Tender Me

♩ = 86,000542

23 **25**

4/4

51

10 **11**

♩ = 85,86028542

7

74

7 **7**

7

MID TOM

Michael Bolton - Time Love And Tender Me

♩ = 86,000542

23 3 6

35

14 3

55

♩ = 85800028242

5 3 3

69

3 3 3

81

3 3

HIGH BONGO

Michael Bolton - Time Love And Tender Me

♩ = 86,000542

5

9

14

3

6

26

32

3

40

3

6

52

58

♩ = 858000842

2

5

69

3

76

3

2

HIGH BONGO

83

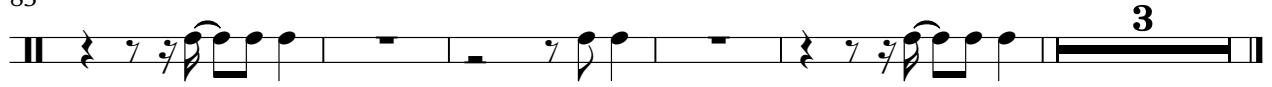

CABASA

Michael Bolton - Time Love And Tender Me

♩ = 86,000542

3

6

8

10

12

14

16

18

20

22

V.S.

CABASA

24

26

28

30

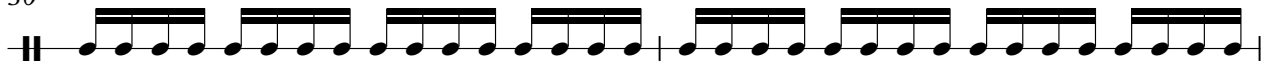

32

34

36

38

40

42

CABASA

44

46

48

50

52

54

56

58

60

♩ = 85,000282

62

♩ = 86,000542

V.S.

CABASA

64

66

68

70

72

74

76

78

80

82

CABASA

84

86

88

LOW CONGA

Michael Bolton - Time Love And Tender Me

♩ = 86,000542

3

8

8

8

8

8

8

8

8

8

V.S.

LOW CONGA

61 $\text{♩} = 85,000282$ $\text{♩} = 86,000542$

65

69

73

77

81

85

88

HIGH CONGA

Michael Bolton - Time Love And Tender Me

♩ = 86,000542

3

8

8

20

26

32

8

44

50

56

♩ = 85,000282

62

♩ = 86,000542

68

V.S.

2

HIGH CONGA

74

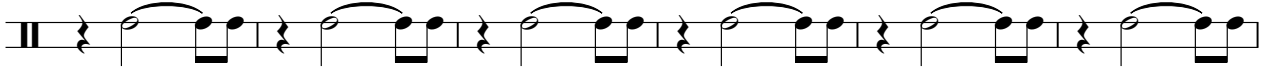

80

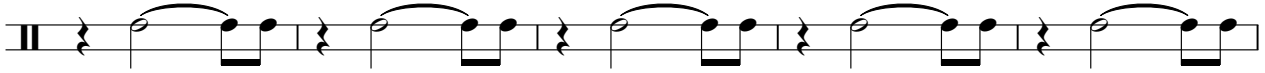

85

TAMBOURINE

Michael Bolton - Time Love And Tender Me

$\text{♩} = 86,000542$

3

7

11

15

19

23

27

31

35

39

V.S.

43

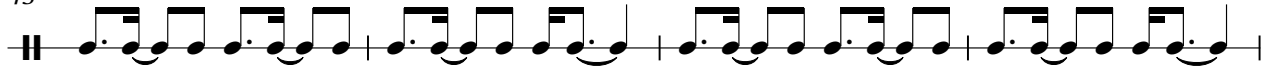

47

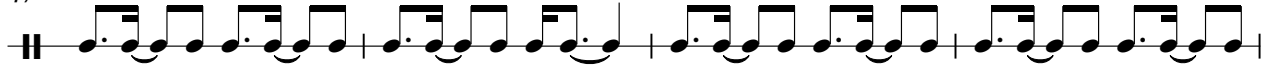

51

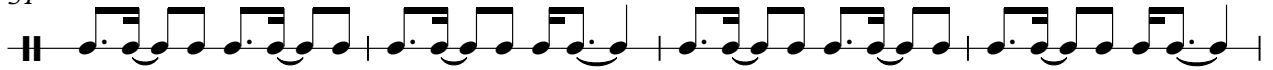

55

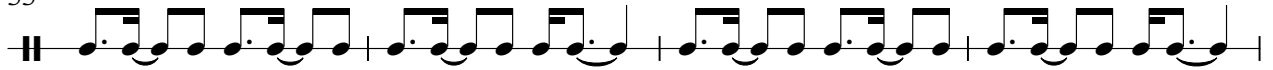

59

63

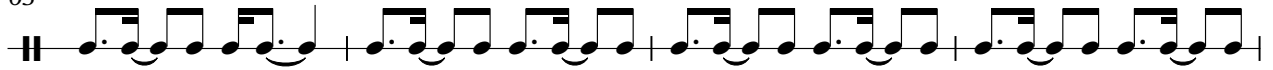

67

71

75

79

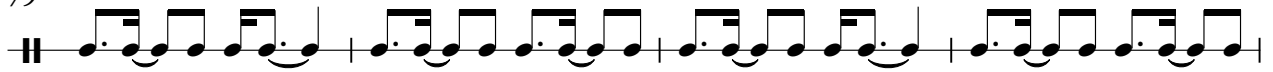

TAMBOURINE

83

87

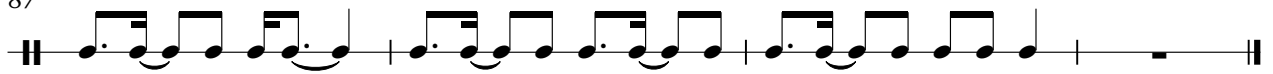

TUBULARBEL

Michael Bolton - Time Love And Tender Me

♩ = 86,000542

5

9

14

27

34

42

48

55

♩ = 85,000542

61

10

TUBULARBEL

Michael Bolton - Time Love And Tender Me

STEEL GTR

♩ = 86,000542

5

13

20

26

33

41

47

54

61

♩ = 85,000280542

68

V.S.

STEEL GTR

75

82

87

Michael Bolton - Time Love And Tender Me

MUTED GTR

♩ = 86,000542

35

38

41

44

7

55

3

♩ = 85,080200542

61

2

67

71

75

79

2

MUTED GTR

82

86

ACOU BASS

Michael Bolton - Time Love And Tender Me

♩ = 86,000542

5

13

19

22

26

30

35

43

47

51

V.S.

55

59

62 ♩ = 86,000542

66

70

74

78

82

86

88

Michael Bolton - Time Love And Tender Me

SLOWSTRING

V.S.

SLOWSTRING

71

78

85

Michael Bolton - Time Love And Tender Me

SYNBASS 1

♩ = 86,000542

17

22

29

36

7

47

54

♩ = 85,00000542

60

66

73

79

V.S.

2

SYNBASS 1

85

♩ = 86,000542

4 55

61

♩ = 85,000542

29

POLY SYNTH

Michael Bolton - Time Love And Tender Me

♩ = 86,000542

2 21

26 3

32 18

53 3 2

61 ♩ = 85,86,000542 2 3

69 3 3

78 3 3

85 3

WARM PAD

Michael Bolton - Time Love And Tender Me

♩ = 86,000542

2 19

24 3 3

33 13

48 3

54 3

61 ♩ = 85,000,000542 2

66

68 3

WARM PAD

73

76

79

82

85

88

Michael Bolton - Time Love And Tender Me

WARM PAD

♩ = 86,000542

5

10

8

23

31

38

46

53

58

♩ = 85,0000542

64

69

V.S.

WARM PAD

74

80

85

♩ = 86,000542 ♩ = 85,860,008242

2 57 4

This block shows the beginning of a musical staff in 4/4 time. It features three measures: the first measure is a whole rest (labeled '2'), the second measure contains a melodic phrase (labeled '57'), and the third measure is another whole rest (labeled '4').

66

66

This block shows a musical staff starting at measure 66. It contains a continuous melodic line with eighth and sixteenth notes, including some accidentals.

70

70 3

This block shows a musical staff starting at measure 70. It begins with a triplet of eighth notes (labeled '3') followed by a melodic line.

76

76

This block shows a musical staff starting at measure 76. It continues the melodic line with eighth and sixteenth notes.

80

80

This block shows a musical staff starting at measure 80. It continues the melodic line with eighth and sixteenth notes.

84

84

This block shows a musical staff starting at measure 84. It continues the melodic line with eighth and sixteenth notes.

87

87

This block shows a musical staff starting at measure 87. It continues the melodic line with eighth and sixteenth notes, ending with a double bar line.

Michael Bolton - Time Love And Tender Me

MELODY

♩ = 86,000542

9

13

18

22

26

30

34

38

42

46

V.S.

2

MELODY

50

54

58

♩ = 85,000,000542

63

69

72

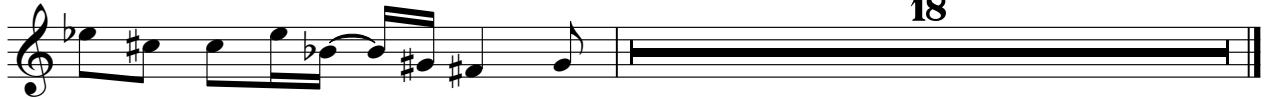

18