

Michael Damian - Rock On

♩ = 86,000542

4

SNARE DRUM

BASS DRUM

CLOSED H.H

CRASH CYMB

SHAKER

LOW CONGA

HIGH CONGA

TAMBOURINE

ACOU BASS

BASS&LEAD

6

SNARE DRUM

BASS DRUM

CLOSED H.H

CRASH CYMB

SHAKER

LOW CONGA

HIGH CONGA

TAMBOURINE

ACOU BASS

E.PIANO 2

BASS&LEAD

8

SNARE DRUM

BASS DRUM

CLOSED H.H

CRASH CYMB

SHAKER

LOW CONGA

HIGH CONGA

TAMBOURINE

ACOU BASS

E.PIANO 2

SYN STR 1

10

SNARE DRUM

BASS DRUM

CLOSED H.H.

CRASH CYMB

SHAKER

LOW CONGA

HIGH CONGA

TAMBOURINE

ACOU BASS

E.PIANO 2

SYN STR 1

12

SNARE DRUM

BASS DRUM

CLOSED H.H.

SHAKER

LOW CONGA

HIGH CONGA

TAMBOURINE

ACOU BASS

14

SNARE DRUM

BASS DRUM

CLOSED H.H

SHAKER

LOW CONGA

HIGH CONGA

TAMBOURINE

ACOU BASS

E.PIANO 2

BASS&LEAD

16

SNARE DRUM

BASS DRUM

CLOSED H.H.

SHAKER

LOW CONGA

HIGH CONGA

TAMBOURINE

ACOU BASS

E.PIANO 2

SYN STR 1

18

SNARE DRUM

BASS DRUM

CLOSED H.H.

LOW TOM

CRASH CYMB

SHAKER

MID TOM

HANDCLAP

LOW CONGA

HIGH CONGA

TAMBOURINE

STEEL GTR

ACOU BASS

E.PIANO 2

SYN STR 1

BASS&LEAD

20

SNARE DRUM

BASS DRUM

CLOSED H.H

LOW TOM

CRASH CYMB

SHAKER

HANDCLAP

LOW CONGA

HIGH CONGA

TAMBOURINE

STEEL GTR

ACOU BASS

E.PIANO 2

BASS&LEAD

22

SNARE DRUM

BASS DRUM

CLOSED H.H

LOW TOM

CRASH CYMB

SHAKER

HIGH TOM

MID TOM

HANDCLAP

LOW CONGA

HIGH CONGA

TAMBOURINE

STEEL GTR

ACOU BASS

E.PIANO 2

BASS&LEAD

24

SNARE DRUM

BASS DRUM

CLOSED H.H.

LOW TOM

CRASH CYMB

SHAKER

HANDCLAP

LOW CONGA

HIGH CONGA

TAMBOURINE

ACOU BASS

E.PIANO 2

BASS&LEAD

26

SNARE DRUM

BASS DRUM

CLOSED H.H.

LOW TOM

CRASH CYMB

SHAKER

HIGH TOM

MID TOM

HANDCLAP

LOW CONGA

HIGH CONGA

TAMBOURINE

ACOU BASS

E.PIANO 2

SYN STR 1

BASS&LEAD

28

SNARE DRUM

BASS DRUM

CLOSED H.H

LOW TOM

CRASH CYMB

SHAKER

HANDCLAP

LOW CONGA

HIGH CONGA

TAMBOURINE

ACOU BASS

E.PIANO 2

SYN STR 1

BASS&LEAD

30

SNARE DRUM

BASS DRUM

CLOSED H.H.

LOW TOM

CRASH CYMB

SHAKER

HIGH TOM

MID TOM

HANDCLAP

LOW CONGA

HIGH CONGA

TAMBOURINE

STEEL GTR

ACOU BASS

E.PIANO 2

SYN STR 1

BASS&LEAD

32

SNARE DRUM

BASS DRUM

CLOSED H.H

LOW TOM

CRASH CYMB

SHAKER

HANDCLAP

LOW CONGA

HIGH CONGA

TAMBOURINE

STEEL GTR

ACOU BASS

E.PIANO 2

SYN STR 1

34

SNARE DRUM

BASS DRUM

CLOSED H.H

LOW TOM

CRASH CYMB

SHAKER

HIGH TOM

MID TOM

HANDCLAP

LOW CONGA

HIGH CONGA

TAMBOURINE

STEEL GTR

ACOU BASS

E.PIANO 2

SYN STR 1

BASS&LEAD

36

SNARE DRUM

BASS DRUM

CLOSED H.H

LOW TOM

CRASH CYMB

SHAKER

HANDCLAP

LOW CONGA

HIGH CONGA

TAMBOURINE

STEEL GTR

ACOU BASS

E.PIANO 2

SYN STR 1

BASS&LEAD

38

SNARE DRUM

BASS DRUM

CLOSED H.H

LOW TOM

CRASH CYMB

SHAKER

HIGH TOM

MID TOM

HANDCLAP

LOW CONGA

HIGH CONGA

TAMBOURINE

STEEL GTR

ACOU BASS

E.PIANO 2

SYN STR 1

BASS&LEAD

40

SNARE DRUM

BASS DRUM

CLOSED H.H.

LOW TOM

CRASH CYMB

SHAKER

HANDCLAP

LOW CONGA

HIGH CONGA

TAMBOURINE

ACOU BASS

E.PIANO 2

BASS&LEAD

42

SNARE DRUM

BASS DRUM

CLOSED H.H

LOW TOM

CRASH CYMB

SHAKER

HIGH TOM

MID TOM

ACOU BASS

E.PIANO 2

45

SNARE DRUM

BASS DRUM

CLOSED H.H.

LOW TOM

CRASH CYMB

SHAKER

HANDCLAP

LOW CONGA

HIGH CONGA

TAMBOURINE

STEEL GTR

ACOU BASS

E.PIANO 2

SYN STR 1

BASS&LEAD

47

SNARE DRUM

BASS DRUM

CLOSED H.H

LOW TOM

CRASH CYMB

SHAKER

HANDCLAP

LOW CONGA

HIGH CONGA

TAMBOURINE

STEEL GTR

ACOU BASS

E.PIANO 2

SYN STR 1

BASS&LEAD

49

SNARE DRUM

BASS DRUM

CLOSED H.H

LOW TOM

CRASH CYMB

SHAKER

HANDCLAP

LOW CONGA

HIGH CONGA

TAMBOURINE

STEEL GTR

ACOU BASS

E.PIANO 2

SYN STR 1

BASS&LEAD

50

SNARE DRUM

BASS DRUM

CLOSED H.H.

LOW TOM

SHAKER

HANDCLAP

LOW CONGA

HIGH CONGA

TAMBOURINE

STEEL GTR

ACOU BASS

E.PIANO 2

SYN STR 1

BASS&LEAD

51

SNARE DRUM

BASS DRUM

CLOSED H.H.

LOW TOM

CRASH CYMB

SHAKER

MID TOM

HANDCLAP

LOW CONGA

HIGH CONGA

TAMBOURINE

STEEL GTR

ACOU BASS

E.PIANO 2

SYN STR 1

BASS&LEAD

53

SNARE DRUM

BASS DRUM

CLOSED H.H.

RIDE CYMB

CRASH CYMB

SHAKER

LOW CONGA

HIGH CONGA

TAMBOURINE

ACOU BASS

55

SNARE DRUM

BASS DRUM

CLOSED H.H.

RIDE CYMB

CRASH CYMB

SHAKER

LOW CONGA

HIGH CONGA

TAMBOURINE

ACOU BASS

57

SNARE DRUM

BASS DRUM

CLOSED H.H.

LOW TOM

CRASH CYMB

SHAKER

HANDCLAP

LOW CONGA

HIGH CONGA

TAMBOURINE

STEEL GTR

ACOU BASS

E.PIANO 2

SYN STR 1

59

SNARE DRUM

BASS DRUM

CLOSED H.H

LOW TOM

CRASH CYMB

SHAKER

HANDCLAP

LOW CONGA

HIGH CONGA

TAMBOURINE

STEEL GTR

ACOU BASS

E.PIANO 2

SYN STR 1

BASS&LEAD

61

SNARE DRUM

BASS DRUM

CLOSED H.H

LOW TOM

CRASH CYMB

SHAKER

HANDCLAP

LOW CONGA

HIGH CONGA

TAMBOURINE

STEEL GTR

ACOU BASS

E.PIANO 2

SYN STR 1

63

SNARE DRUM

BASS DRUM

CLOSED H.H

LOW TOM

CRASH CYMB

SHAKER

HANDCLAP

LOW CONGA

HIGH CONGA

TAMBOURINE

STEEL GTR

ACOU BASS

E.PIANO 2

SYN STR 1

BASS&LEAD

65

SNARE DRUM

BASS DRUM

CLOSED H.H

LOW TOM

CRASH CYMB

SHAKER

HANDCLAP

LOW CONGA

HIGH CONGA

TAMBOURINE

STEEL GTR

ACOU BASS

E.PIANO 2

SYN STR 1

BASS&LEAD

67

SNARE DRUM

BASS DRUM

CLOSED H.H

LOW TOM

CRASH CYMB

SHAKER

HANDCLAP

LOW CONGA

HIGH CONGA

TAMBOURINE

STEEL GTR

ACOU BASS

E.PIANO 2

SYN STR 1

BASS&LEAD

69

SNARE DRUM

BASS DRUM

CLOSED H.H

LOW TOM

CRASH CYMB

SHAKER

HANDCLAP

LOW CONGA

HIGH CONGA

TAMBOURINE

STEEL GTR

ACOU BASS

E.PIANO 2

SYN STR 1

BASS&LEAD

70

SNARE DRUM

BASS DRUM

CLOSED H.H

LOW TOM

SHAKER

HANDCLAP

LOW CONGA

HIGH CONGA

TAMBOURINE

STEEL GTR

ACOU BASS

E.PIANO 2

SYN STR 1

BASS&LEAD

71

SNARE DRUM

BASS DRUM

CLOSED H.H

LOW TOM

CRASH CYMB

SHAKER

HANDCLAP

LOW CONGA

HIGH CONGA

TAMBOURINE

STEEL GTR

ACOU BASS

E.PIANO 2

SYN STR 1

BASS&LEAD

72

SNARE DRUM
BASS DRUM
CLOSED H.H
LOW TOM
CRASH CYMB
SHAKER
MID TOM
HANDCLAP
LOW CONGA
HIGH CONGA
TAMBOURINE
STEEL GTR
ACOU BASS
E.PIANO 2
SYN STR 1
BASS&LEAD

SNARE DRUM

Michael Damian - Rock On

♩ = 86,000542

6

12

18

24

29

34

39

44

49

V.S.

2

SNARE DRUM

55

61

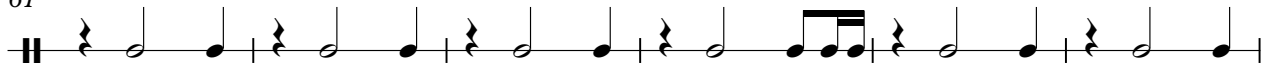

67

71

Michael Damian - Rock On

BASS DRUM

♩ = 86,000542
2

6

10

14

18

22

27

31

35

39

V.S.

BASS DRUM

43

47

51

55

59

63

67

70

Michael Damian - Rock On

CLOSED H.H

♩ = 86,000542

2

5

7

9

11

13

15

17

19

21

V.S.

2

CLOSED H.H

23

25

27

29

31

33

35

37

39

41

CLOSED H.H

45

47

49

51

53

55

57

59

61

63

V.S.

4

CLOSED H.H

65

67

69

71

LOWTOM

Michael Damian - Rock On

♩ = 86,000542

17

22

28

34

40

46

52

4

61

67

71

RIDE CYMB

Michael Damian - Rock On

♩ = 86,000542

52

55

17

CRASH CYMB

Michael Damian - Rock On

♩ = 86,000542

2

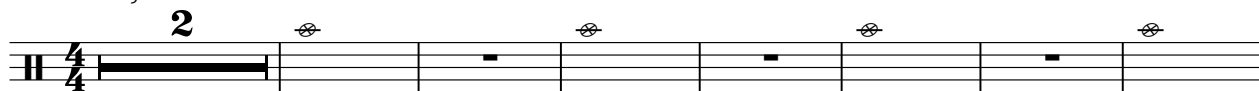

10

24

33

42

50

59

67

SHAKER

Michael Damian - Rock On

♩ = 86,000542

2

5

7

9

11

13

15

17

19

21

V.S.

SHAKER

23

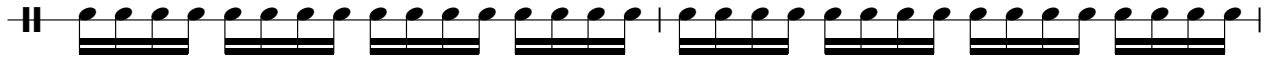

25

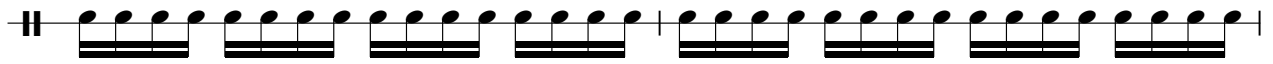

27

29

31

33

35

37

39

41

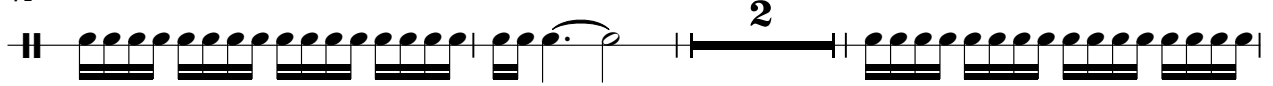

SHAKER

46

48

50

52

54

56

58

60

62

64

V.S.

SHAKER

66

68

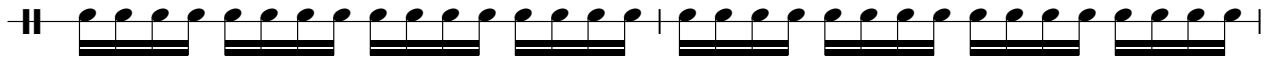

70

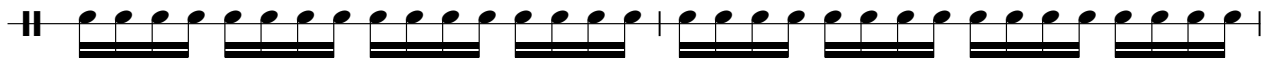

72

HIGHTOM

Michael Damian - Rock On

♩ = 86,000542

21 3 3

30

3 3

39

5 29

MID TOM

Michael Damian - Rock On

♩ = 86,000542

17

3

3

26

3

3

3

38

3

45

7

19

HANDCLAP

Michael Damian - Rock On

♩ = 86,000542

18

23

29

35

41

3

49

4

58

64

69

LOW CONGA

Michael Damian - Rock On

♩ = 86,000542

2

6

10

14

18

22

26

30

34

38

LOW CONGA

42

3

48

52

56

60

64

68

71

HIGH CONGA

Michael Damian - Rock On

♩ = 86,000542

2

6

10

14

18

22

26

30

34

38

V.S.

HIGH CONGA

42

48

52

56

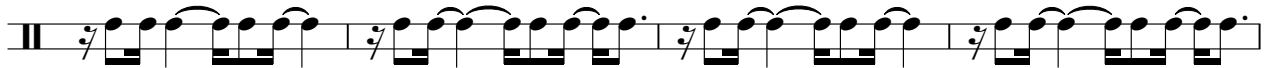

60

64

68

71

TAMBOURINE

Michael Damian - Rock On

♩ = 86,000542

2

6

10

14

18

22

26

30

32

TAMBOURINE

35

39

45

49

53

57

61

65

69

71

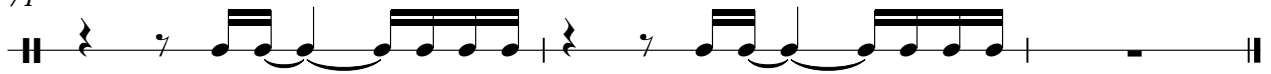

STEEL GTR

Michael Damian - Rock On

♩ = 86,000542

18 7

30

34 6

46 4

57

60

63

68

Michael Damian - Rock On

ACOU BASS

♩ = 86,000542

2

5

7

10

12

14

16

18

21

25

V.S.

28

31

34

37

41

45

48

51

54

56

59

62

65

68

71

E.PIANO 2

Michael Damian - Rock On

♩ = 86,000542

6

9

15

17

21

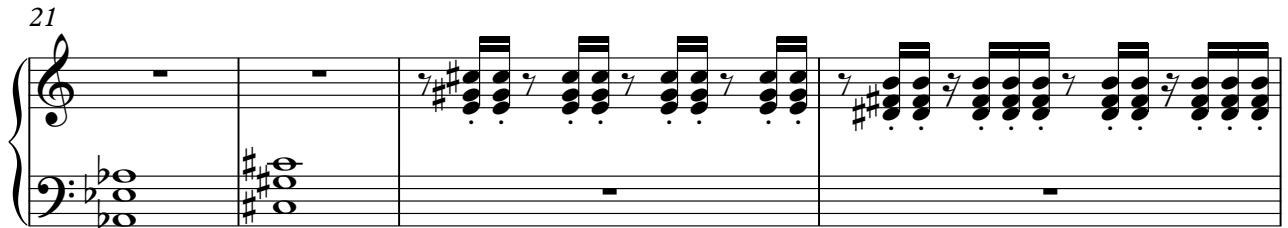

25

28

31

V.S.

34

40

43

46

48

50

52

58

61

64

66

68

70

72

Michael Damian - Rock On

SYN STR 1

♩ = 86,000542

8

6

19

7

29

36

6

48

52

4

61

69

71

Michael Damian - Rock On

BASS&LEAD

♩ = 86,000542

3

7

14

4

23

28

4

36

3

45

47

49

51

52

6

59

66

68

70

72
