

Michael English - Save Me

♩ = 122,999969

6

8

Drums

Halo Pad

Bass & Lead

Trombone

Controls

Synth Brass 1

French Horn

11

Drums

Halo Pad

Bass & Lead

Alto Sax

Trombone

Controls

Synth Brass 1

French Horn

14

Drums

Halo Pad

Bass & Lead

Alto Sax

16

Drums

Halo Pad

Bass & Lead

Alto Sax

19

Drums

Halo Pad

Bass & Lead

Alto Sax

Muted Gt.

Jazz Gt.

22

Drums

Halo Pad

Bass & Lead

Alto Sax

Muted Gt.

Jazz Gt.

24

Drums

Halo Pad

Bass & Lead

Alto Sax

Muted Gt.

Jazz Gt.

27

Drums

Halo Pad

Bass & Lead

Alto Sax

Muted Gt.

Jazz Gt.

Strings

29

Drums

Halo Pad

Bass & Lead

Alto Sax

Muted Gt.

Trombone

Controls

Strings

32

Drums

Halo Pad

Bass & Lead

Alto Sax

Muted Gt.

Strings

34

Drums

Halo Pad

Bass & Lead

Alto Sax

Trombone

Controls

Strings

Square Wave

Synth Brass 1

37

40

43

46

49

51

Drums

Halo Pad

Bass & Lead

Alto Sax

Muted Gt.

Jazz Gt.

Steel-str. Gt.

53

Drums

Halo Pad

Bass & Lead

Alto Sax

Muted Gt.

Jazz Gt.

Strings

55

57

59

Drums

Halo Pad

Bass & Lead

Alto Sax

Muted Gt.

Jazz Gt.

Steel-str. Gt.

61

Drums

Halo Pad

Bass & Lead

Alto Sax

Muted Gt.

Jazz Gt.

Strings

Steel-str. Gt.

63

Drums

Halo Pad

Bass & Lead

Alto Sax

Muted Gt.

Jazz Gt.

Strings

Steel-str. Gt.

65

Drums

Halo Pad

Bass & Lead

Alto Sax

Muted Gt.

Jazz Gt.

Strings

Steel-str. Gt.

67

Drums

Halo Pad

Bass & Lead

Alto Sax

Muted Gt.

Trombone

Controls

Strings

70

Drums

Halo Pad

Bass & Lead

Alto Sax

Muted Gt.

Trombone

Controls

Strings

73

75

78

Drums

Bass & Lead

Alto Sax

Trombone

Controls

Square Wave

Synth Brass 1

French Horn

81

Drums

Bass & Lead

Alto Sax

Trombone

Controls

Strings

Square Wave

Synth Brass 1

French Horn

84

89

92

97

100

103

106

109

112

115

118

120

Drums

Bass & Lead

Alto Sax

Trombone

Controls

Square Wave

Synth Brass 1

Michael English - Save Me

Drums

♩ = 122,999969
3

6

9

12

15

18

21

24

27

30

V.S.

34

34

37

37

41

41

45

45

49

49

52

52

55

55

58

58

61

61

64

64

Drums

67

70

73

77

81

85

89

93

97

101

V.S.

Drums

105

109

113

117

120

♩ = 122,999969

3

9

15

22

29

36

14

54

60

67

72

49

Michael English - Save Me

Bass & Lead

♩ = 122,999969

3

7

10

13

16

19

23

26

31

36

V.S.

V.S.

111

115

119

121

Michael English - Save Me

Alto Sax

♩ = 122,999969

11

15

20

24

29

33

38

42

45

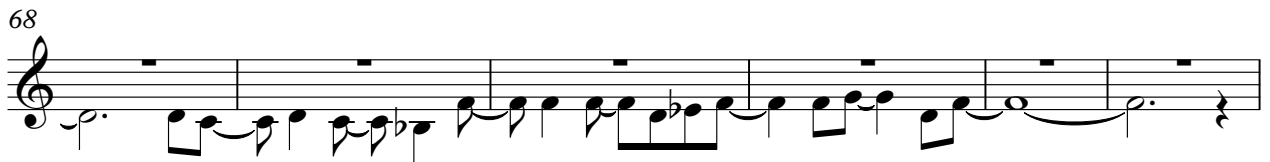

102

106

110

114

117

Muted Gt.

Michael English - Save Me

♩ = 122,999969

19

23

27

30

2

34

16

53

57

61

65

67

2

2

Muted Gt.

70 **51**

Michael English - Save Me

Trombone

♩ = 122,999969

6

11

17

2

34

2

2

44

17

67

3

77

2

85

94

102

3

111

2

Trombone

116

Michael English - Save Me

Controls

♩ = 122,999969

4 2

11 17

32 2

39

45 #e 17

68

74

80 #e

88 3

95

Michael English - Save Me

Strings

♩ = 122,999969

27

34 17

57 3

66

74 8

87 4

94 27

Michael English - Save Me

Synth Brass 1

♩ = 122,999969

6

11

39

44

77

82

99

103

110

115

French Horn

Michael English - Save Me

♩ = 122,999969

6

11

26

2

43

50

26

2

82

90

99

2

108

3

2

116

3

♩ = 122,999969

87

91

94

27

Steel-str. Gt.

Michael English - Save Me

♩ = 122,999969

49 6

59

62

65

57