

Michael Holm - LUCILLE

♩ = 140,000473

DRUMS

CLEAN GTR

A. GUITAR

FRETLESS

E. PIANO

MELODY 1

PIZZICATO

MELODY 2

♩ = 140,000473

STRINGS

8

CLEAN GTR

A. GUITAR

FRETLESS

STRINGS

DRUMS

CLEAN GTR

A.GUITAR

FRETLESS

MELODY 1

MELODY 2

STRINGS

DRUMS

CLEAN GTR

A.GUITAR

FRETLESS

MELODY 1

MELODY 2

STRINGS

40

45

50

DRUMS
CLEAN GTR
A. GUITAR
FRETLESS
E. PIANO
MELODY 1
MELODY 2
STRINGS

55

DRUMS
CLEAN GTR
A. GUITAR
FRETLESS
E. PIANO
MELODY 1
MELODY 2
STRINGS

60

DRUMS

CLEAN GTR

A. GUITAR

FRETLESS

E. PIANO

MELODY 1

MELODY 2

STRINGS

65

DRUMS

CLEAN GTR

A. GUITAR

FRETLESS

E. PIANO

MELODY 1

MELODY 2

STRINGS

70

DRUMS

CLEAN GTR

A.GUITAR

FRETLESS

E.PIANO

MELODY 1

MELODY 2

STRINGS

75

DRUMS

CLEAN GTR

A.GUITAR

FRETLESS

E.PIANO

MELODY 1

MELODY 2

STRINGS

80

DRUMS

CLEAN GTR

A. GUITAR

FRETLESS

E. PIANO

MELODY 1

PIZZICATO

MELODY 2

STRINGS

85

DRUMS

CLEAN GTR

A. GUITAR

FRETLESS

E. PIANO

MELODY 1

PIZZICATO

MELODY 2

STRINGS

90

DRUMS
CLEAN GTR
A. GUITAR
FRETLESS
E. PIANO
MELODY 1
PIZZICATO
MELODY 2
STRINGS

95

DRUMS
CLEAN GTR
A. GUITAR
FRETLESS
E. PIANO
MELODY 1
PIZZICATO
MELODY 2
STRINGS

99

DRUMS
CLEAN GTR
A. GUITAR
FRETLESS
E. PIANO
MELODY 1
PIZZICATO
MELODY 2
STRINGS

103

DRUMS
CLEAN GTR
A. GUITAR
FRETLESS
E. PIANO
MELODY 1
PIZZICATO
MELODY 2
STRINGS

108

DRUMS
CLEAN GTR
A. GUITAR
FRETLESS
E. PIANO
MELODY 1
PIZZICATO
MELODY 2
STRINGS

112

DRUMS
CLEAN GTR
A. GUITAR
FRETLESS
E. PIANO
MELODY 1
PIZZICATO
MELODY 2
STRINGS

116

DRUMS

CLEAN GTR

A. GUITAR

FRETLESS

E. PIANO

MELODY 1

PIZZICATO

MELODY 2

STRINGS

120

DRUMS

CLEAN GTR

A. GUITAR

FRETLESS

E. PIANO

MELODY 1

PIZZICATO

MELODY 2

STRINGS

124

DRUMS
CLEAN GTR
A. GUITAR
FRETLESS
E. PIANO
MELODY 1
PIZZICATO
MELODY 2
STRINGS

128

DRUMS
CLEAN GTR
A. GUITAR
FRETLESS
E. PIANO
MELODY 1
PIZZICATO
MELODY 2
STRINGS

132

DRUMS
CLEAN GTR
A. GUITAR
FRETLESS
E.PIANO
MELODY 1
PIZZICATO
MELODY 2
STRINGS

138

DRUMS
CLEAN GTR
A. GUITAR
FRETLESS
E.PIANO
MELODY 1
PIZZICATO
MELODY 2
STRINGS

143

DRUMS

CLEAN GTR

A. GUITAR

FRETLESS

E. PIANO

MELODY 1

PIZZICATO

MELODY 2

STRINGS

148

DRUMS

CLEAN GTR

A. GUITAR

FRETLESS

E. PIANO

MELODY 1

PIZZICATO

MELODY 2

STRINGS

152

DRUMS
CLEAN GTR
A. GUITAR
FRETLESS
E.PIANO
MELODY 1
PIZZICATO
MELODY 2
STRINGS

158

DRUMS
CLEAN GTR
A. GUITAR
FRETLESS
E.PIANO
MELODY 1
PIZZICATO
MELODY 2
STRINGS

163

DRUMS
CLEAN GTR
A.GUITAR
FRETLESS
E.PIANO
MELODY 1
PIZZICATO
MELODY 2
STRINGS

This section of the score covers measures 163 through 167. It features a complex arrangement of instruments. The drums play a steady, rhythmic pattern. The clean guitar and acoustic guitar parts are highly active, with intricate fretwork and melodic lines. The fretless guitar provides a smooth, sustained bass line. The electric piano adds harmonic texture with chords and melodic fragments. Two melody lines and a pizzicato section provide additional melodic interest. The strings play a sustained, atmospheric accompaniment.

168

DRUMS
CLEAN GTR
A.GUITAR
FRETLESS
E.PIANO
MELODY 1
PIZZICATO
MELODY 2
STRINGS

This section of the score covers measures 168 through 172. The instrumentation remains consistent with the previous section. The drums continue their rhythmic pattern. The clean guitar and acoustic guitar parts show further development in their melodic and harmonic content. The fretless guitar maintains its smooth bass line. The electric piano part becomes more prominent, featuring more complex chordal structures and melodic lines. The melody lines and pizzicato section continue to provide melodic support. The strings play a sustained, atmospheric accompaniment.

173

DRUMS

CLEAN GTR

A. GUITAR

FRETLESS

E. PIANO

MELODY 1

PIZZICATO

MELODY 2

STRINGS

DRUMS

Michael Holm - LUCILLE

♩ = 140,000473

2 10

18

26

34

42

50

58

66

72

DRUMS

80

88

96

104

111

119

127

136

144

152

DRUMS

161

169

174

Michael Holm - LUCILLE

CLEAN GTR

♩ = 140,000473

V.S.

CLEAN GTR

54

59

64

69

74

81

86

91

96

101

CLEAN GTR

106

110

114

118

123

127

130

CLEAN GTR

135

140

145

150

156

161

166

171

174

Michael Holm - LUCILLE

A. GUITAR

♩ = 140,000473

2 2

8

12

15

18

21

24

27

31

34

V.S.

A.GUITAR

38

42

46

50

54

58

62

65

69

73

77

2

83

87

91

95

98

102

106

110

114

A.GUITAR

118

121

125

128

131

136

140

145

150

154

A.GUITAR

160

164

168

172

175

FRETLESS

Michael Holm - LUCILLE

♩ = 140,000473

11

19

26

33

40

48

55

62

69

V.S.

149

158

165

172

E.PIANO

Michael Holm - LUCILLE

♩ = 140,000473

2 43

51

58

66

75 2 3

86

93

100

V.S.

106

112

117

122

127

133

141

149

154

161

168

174

Michael Holm - LUCILLE

MELODY 1

♩ = 140,000473

2 10

16

23

30

37

42

48

55

V.S.

62

69

76

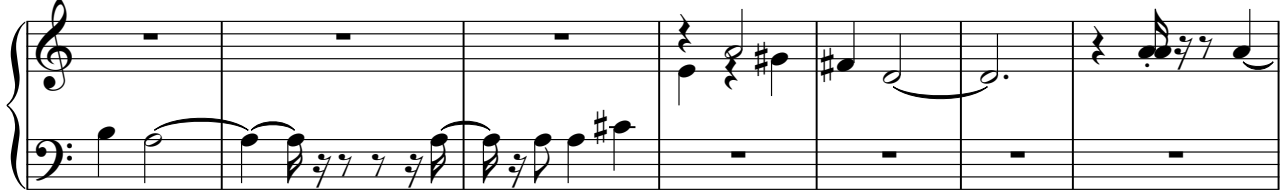

83

90

97

104

111

117

123

129

136

143

150

157

164

170

PIZZICATO

Michael Holm - LUCILLE

♩ = 140,000473

2 77

82

86

91

97

102

106

110

114

119

V.S.

PIZZICATO

124

129

135

140

145

150

156

161

165

171

PIZZICATO

175

Michael Holm - LUCILLE

MELODY 2

♩ = 140,000473

2 10

16

23

30

37

42

48

55

62

69

V.S.

76

83

90

97

104

111

117

123

129

135

142

149

155

162

168

172

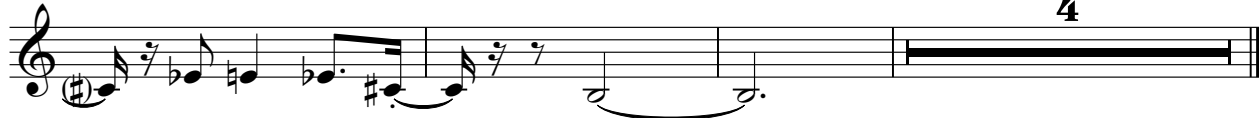

Michael Holm - LUCILLE

STRINGS

♩ = 140,000473

2 2

12

21

27

35

44

53

60

68

73

2

80

89

98

107

113

120

127

136

146

154

STRINGS

164

172

