

Michael Holm - Mendocino 1

♩ = 131,001511

MELODY

TRUMPET

TRUMPET

DRUMS

STEEL GTR

CLEAN GTR

FRETLESS

ORGAN 1

ORGAN 2

ORGAN 3

♩ = 131,001511

VOICE OOHS

5

TRUMPET

TRUMPET

DRUMS

STEEL GTR

CLEAN GTR

FRETLESS

ORGAN 2

7

MELODY

DRUMS

CLEAN GTR

FRETLESS

ORGAN 1

ORGAN 2

ORGAN 3

9

MELODY

DRUMS

CLEAN GTR

FRETLESS

ORGAN 1

ORGAN 2

ORGAN 3

11

MELODY

DRUMS

CLEAN GTR

FRETLESS

ORGAN 1

ORGAN 2

13

MELODY

DRUMS

CLEAN GTR

FRETLESS

ORGAN 1

ORGAN 2

ORGAN 3

15

MELODY

DRUMS

CLEAN GTR

FRETLESS

ORGAN 1

ORGAN 2

17

MELODY  
DRUMS  
CLEAN GTR  
FRETLESS  
ORGAN 1  
ORGAN 2

19

MELODY  
DRUMS  
CLEAN GTR  
FRETLESS  
ORGAN 1  
ORGAN 2  
ORGAN 3  
VOICE OOHS

21

MELODY  
DRUMS  
CLEAN GTR  
FRETLESS  
ORGAN 1  
ORGAN 2  
VOICE OOHS

23

MELODY  
DRUMS  
CLEAN GTR  
FRETLESS  
ORGAN 1  
ORGAN 2  
VOICE OOHS

25

MELODY

DRUMS

CLEAN GTR

FRETLESS

ORGAN 1

ORGAN 2

ORGAN 3

VOICE OOHS

27

MELODY

DRUMS

CLEAN GTR

FRETLESS

ORGAN 1

ORGAN 2

VOICE OOHS

29

MELODY

DRUMS

CLEAN GTR

FRETLESS

ORGAN 1

ORGAN 2

VOICE OOHS

31

MELODY

DRUMS

CLEAN GTR

FRETLESS

ORGAN 1

ORGAN 2

ORGAN 3

VOICE OOHS

37

MELODY

DRUMS

CLEAN GTR

FRETLESS

ORGAN 1

ORGAN 2

ORGAN 3

VOICE OOHS

39

MELODY

DRUMS

CLEAN GTR

FRETLESS

ORGAN 1

ORGAN 2

VOICE OOHS

41

MELODY

DRUMS

CLEAN GTR

FRETLESS

ORGAN 1

ORGAN 2

VOICE OOHS

43

MELODY

DRUMS

CLEAN GTR

FRETLESS

ORGAN 1

ORGAN 2

ORGAN 3

VOICE OOHS

45

DRUMS  
CLEAN GTR  
FRETLESS  
ORGAN 1  
ORGAN 2  
ORGAN 3

47

DRUMS  
CLEAN GTR  
FRETLESS  
ORGAN 1  
ORGAN 2  
ORGAN 3

49

51

53

55

57

MELODY

DRUMS

CLEAN GTR

FRETLESS

ORGAN 1

ORGAN 2

ORGAN 3

VOICE OOHS

59

MELODY

DRUMS

CLEAN GTR

FRETLESS

ORGAN 1

ORGAN 2

ORGAN 3

VOICE OOHS

65

MELODY

DRUMS

CLEAN GTR

FRETLESS

ORGAN 1

ORGAN 2

VOICE OOHS

67

MELODY

DRUMS

CLEAN GTR

FRETLESS

ORGAN 1

ORGAN 2

VOICE OOHS

69

MELODY

TRUMPET

TRUMPET

DRUMS

CLEAN GTR

FRETLESS

ORGAN 1

ORGAN 2

ORGAN 3

VOICE OOHS

71

MELODY

TRUMPET

TRUMPET

DRUMS

CLEAN GTR

FRETLESS

ORGAN 1

ORGAN 2

VOICE OOHS

73

MELODY

TRUMPET

TRUMPET

DRUMS

CLEAN GTR

FRETLESS

ORGAN 1

ORGAN 2

VOICE OOHS

75

81

MELODY

TRUMPET

TRUMPET

DRUMS

CLEAN GTR

FRETLESS

ORGAN 1

ORGAN 2

ORGAN 3

VOICE OOHS

83

85

MELODY

TRUMPET

TRUMPET

DRUMS

CLEAN GTR

FRETLESS

ORGAN 1

ORGAN 2

ORGAN 3

VOICE OOHS

87

89

MELODY

TRUMPET

TRUMPET

DRUMS

CLEAN GTR

FRETLESS

ORGAN 1

ORGAN 2

VOICE OOHS

Michael Holm - Mendocino 1

MELODY

♩ = 131,001511

5

10

15

20

24

29

34

39

42

12

TRUMPET

Michael Holm - Mendocino 1

♩ = 131,001511

7 **62**

72

78

83

87 **2**

TRUMPET

Michael Holm - Mendocino 1

♩ = 131,001511

7 **62**

72

77

82

87 **2**

Michael Holm - Mendocino 1

DRUMS

♩ = 131,001511

4

6

8

10

12

14

16

18

20

V.S.

DRUMS

22

24

26

28

30

32

34

36

38

40

DRUMS

42

44

46

48

50

52

54

56

58

60

V.S.

62

64

66

68

70

72

74

76

78

80

DRUMS

82

84

86

88

90

STEEL GTR

Michael Holm - Mendocino 1

♪ = 131,001511

6

83 3

♩ = 131,001511

7

11

15

19

23

27

31

35

39

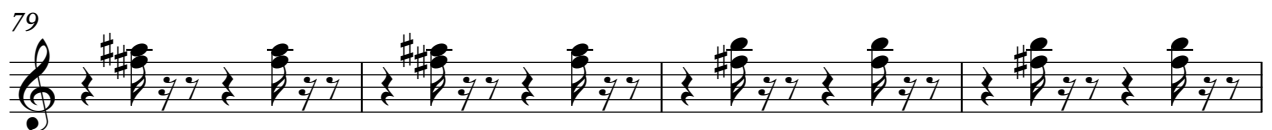
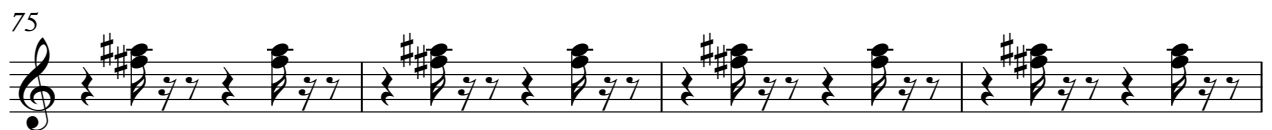
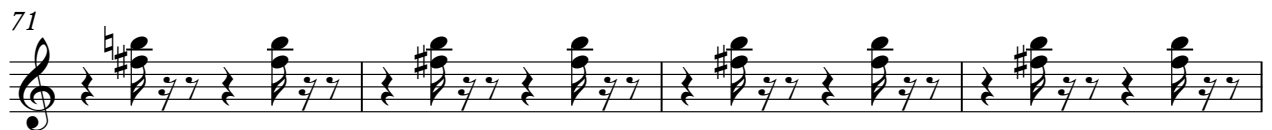
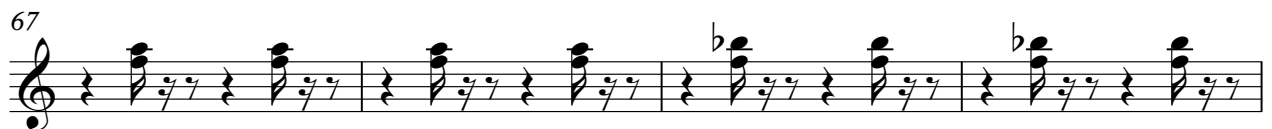
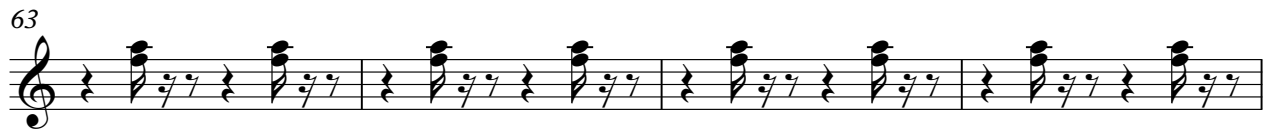
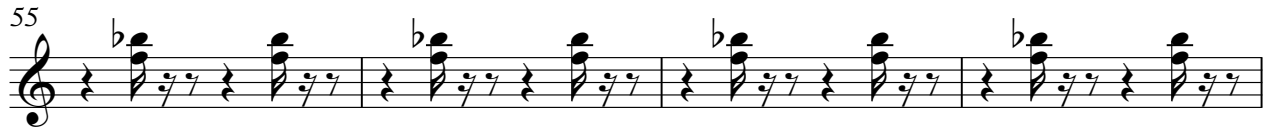

CLEAN GTR

83

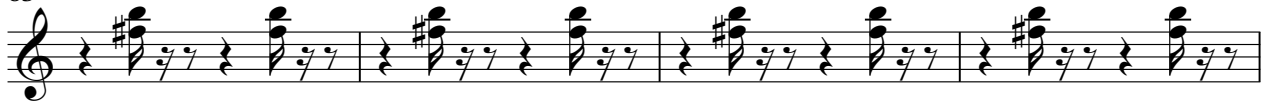

43

47

51

55

59

63

67

71

75

78

ORGAN 1

Michael Holm - Mendocino 1

♩ = 131,001511

5

9

11

13

15

17

19

21

23

25

V.S.

67

69

71

73

75

77

79

81

83

85

ORGAN 1

87

89

ORGAN 2

Michael Holm - Mendocino 1

♩ = 131,001511

10

19

28

37

46

V.S.

55

64

73

82

87

ORGAN 3

Michael Holm - Mendocino 1

♩ = 131,001511

6

2

4

4

4

4

3

2

4

2

69

ORGAN 3

4

77

4

86

3

VOICE OOHS

Michael Holm - Mendocino 1

♩ = 131,001511

18

23

28

33

37

42

13

59

63

68

73

2

VOICE OOHS

78

83

87

