

♩ = 131,000076

Alto Saxophone

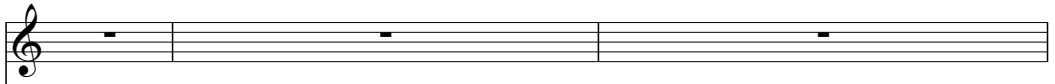

Baroque Trumpet

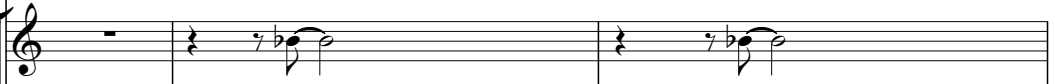

Baroque Trumpet

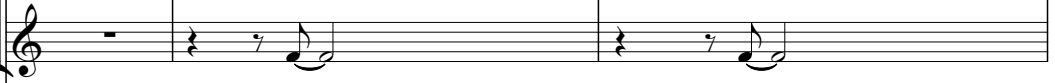

Percussion

MENDOCIN

Jazz Guitar

Electric Guitar

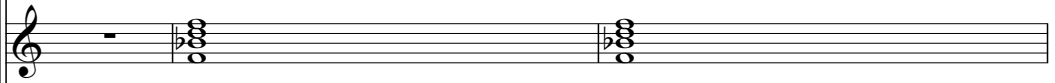

Fretless Electric Bass

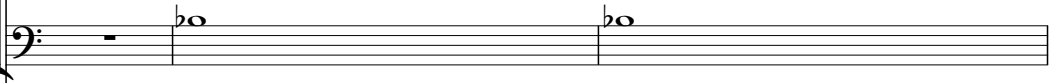

Percussive Organ

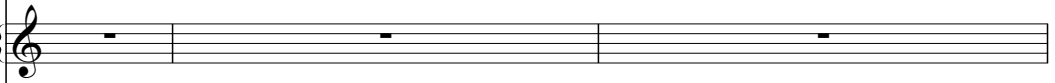

Percussive Organ

Rock Organ

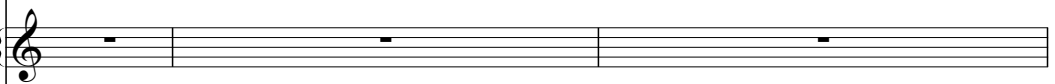

♩ = 131,000076

FX 5 (Brightness)

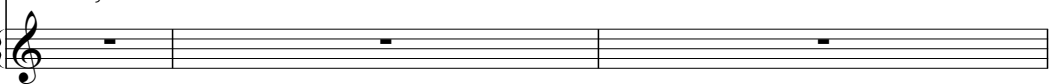

4

Bar. Tpt.  
Bar. Tpt.  
Perc.  
J. Gtr.  
E. Gtr.  
E. Bass  
Perc. Organ

6

Alto Sax.  
Perc.  
E. Gtr.  
E. Bass  
Perc. Organ  
Perc. Organ  
Organ

8

Alto Sax.

Perc.

E. Gtr.

E. Bass

Perc. Organ

Perc. Organ

Organ

10

Alto Sax.

Perc.

E. Gtr.

E. Bass

Perc. Organ

Perc. Organ

12

Alto Sax.

Perc.

E. Gtr.

E. Bass

Perc. Organ

Perc. Organ

Organ

14

Alto Sax.

Perc.

E. Gtr.

E. Bass

Perc. Organ

Perc. Organ

16

Alto Sax.  
Perc.  
E. Gtr.  
E. Bass  
Perc. Organ  
Perc. Organ

18

Alto Sax.  
Perc.  
E. Gtr.  
E. Bass  
Perc. Organ  
Perc. Organ  
Organ  
FX 5

20

Alto Sax.

Perc.

E. Gtr.

E. Bass

Perc. Organ

Perc. Organ

FX 5

22

Alto Sax.

Perc.

E. Gtr.

E. Bass

Perc. Organ

Perc. Organ

FX 5

24

Alto Sax.

Perc.

E. Gtr.

E. Bass

Perc. Organ

Perc. Organ

Organ

FX 5

26

Alto Sax.

Perc.

E. Gtr.

E. Bass

Perc. Organ

Perc. Organ

Organ

FX 5

28

Alto Sax.

Perc.

E. Gtr.

E. Bass

Perc. Organ

Perc. Organ

FX 5

30

Alto Sax.

Perc.

E. Gtr.

E. Bass

Perc. Organ

Perc. Organ

Organ

FX 5

32

Alto Sax.

Perc.

E. Gtr.

E. Bass

Perc. Organ

Perc. Organ

FX 5

34

Alto Sax.

Perc.

E. Gtr.

E. Bass

Perc. Organ

Perc. Organ

FX 5

36

Alto Sax.

Perc.

E. Gtr.

E. Bass

Perc. Organ

Perc. Organ

Organ

FX 5

38

Alto Sax.

Perc.

E. Gtr.

E. Bass

Perc. Organ

Perc. Organ

FX 5

40

Alto Sax.

Perc.

E. Gtr.

E. Bass

Perc. Organ

Perc. Organ

FX 5

42

Alto Sax.

Perc.

E. Gtr.

E. Bass

Perc. Organ

Perc. Organ

Organ

FX 5

44

Perc.

E. Gtr.

E. Bass

Perc. Organ

Perc. Organ

Organ

46

Perc.

E. Gtr.

E. Bass

Perc. Organ

Perc. Organ

Organ

48

Perc.

E. Gtr.

E. Bass

Perc. Organ

Perc. Organ

Organ

50

Perc.

E. Gtr.

E. Bass

Perc. Organ

Perc. Organ

Organ

52

Perc.

E. Gtr.

E. Bass

Perc. Organ

Perc. Organ

Organ

54

Perc.

E. Gtr.

E. Bass

Perc. Organ

Perc. Organ

Organ

56

Alto Sax. Perc. E. Gtr. E. Bass Perc. Organ Organ FX 5

58

Alto Sax. Perc. E. Gtr. E. Bass Perc. Organ Organ FX 5

60

Alto Sax. Perc. E. Gtr. E. Bass Perc. Organ Perc. Organ FX 5

62

Alto Sax. Perc. E. Gtr. E. Bass Perc. Organ Perc. Organ Organ FX 5

64

Alto Sax.

Perc.

E. Gtr.

E. Bass

Perc. Organ

Perc. Organ

FX 5

66

Alto Sax.

Perc.

E. Gtr.

E. Bass

Perc. Organ

Perc. Organ

FX 5

68

Alto Sax.

Bar. Tpt.

Bar. Tpt.

Perc.

E. Gtr.

E. Bass

Perc. Organ

Perc. Organ

Organ

FX 5

70

Alto Sax.

Bar. Tpt.

Bar. Tpt.

Perc.

E. Gtr.

E. Bass

Perc. Organ

Perc. Organ

FX 5

72

Alto Sax.

Bar. Tpt.

Bar. Tpt.

Perc.

E. Gtr.

E. Bass

Perc. Organ

Perc. Organ

FX 5

74

Alto Sax.

Bar. Tpt.

Bar. Tpt.

Perc.

E. Gtr.

E. Bass

Perc. Organ

Perc. Organ

Organ

FX 5

76

Alto Sax.

Bar. Tpt.

Bar. Tpt.

Perc.

E. Gtr.

E. Bass

Perc. Organ

Perc. Organ

FX 5

78

Alto Sax.

Bar. Tpt.

Bar. Tpt.

Perc.

E. Gtr.

E. Bass

Perc. Organ

Perc. Organ

FX 5

80

Alto Sax.

Bar. Tpt.

Bar. Tpt.

Perc.

E. Gtr.

E. Bass

Perc. Organ

Perc. Organ

Organ

FX 5

84

Alto Sax.

Bar. Tpt.

Bar. Tpt.

Perc.

E. Gtr.

E. Bass

Perc. Organ

Perc. Organ

Organ

FX 5

86

Alto Sax.

Bar. Tpt.

Bar. Tpt.

Perc.

E. Gtr.

E. Bass

Perc. Organ

Perc. Organ

Organ

FX 5

88

Alto Sax.

Bar. Tpt.

Bar. Tpt.

Perc.

J. Gtr.

E. Gtr.

E. Bass

Perc. Organ

Perc. Organ

Organ

FX 5

# Alto Saxophone

♩ = 131,000076

5

10

15

20

24

29

34

39

42

12

# Baroque Trumpet

♩ = 131,000076

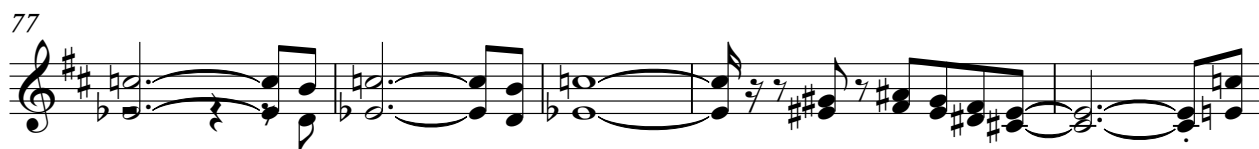

# Baroque Trumpet

♩ = 131,000076

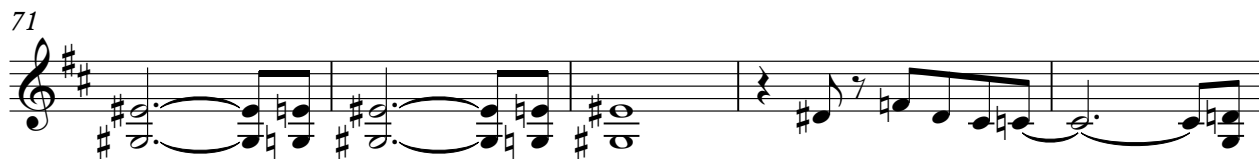

# Percussion

♩ = 131,000076

V.S.

22

24

26

28

30

32

34

36

38

40

42

44

46

48

50

52

54

56

58

60

V.S.

62

64

66

68

70

72

74

76

78

80

82

84

86

88

# Jazz Guitar

♩ = 131,000076  
MENDOCIN

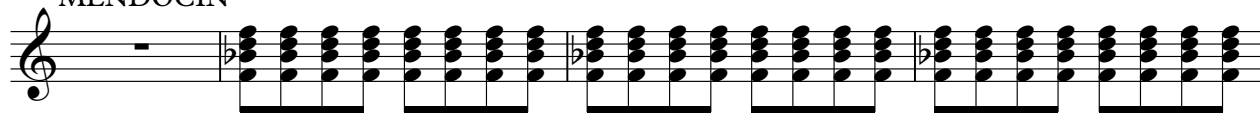

# Electric Guitar

♩ = 131,000076

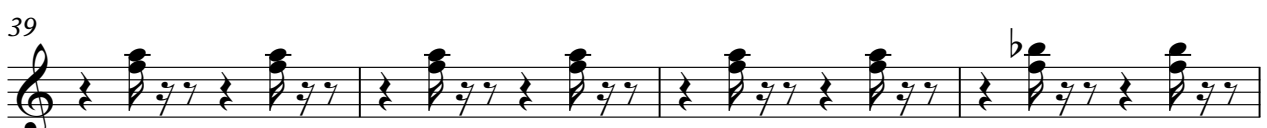
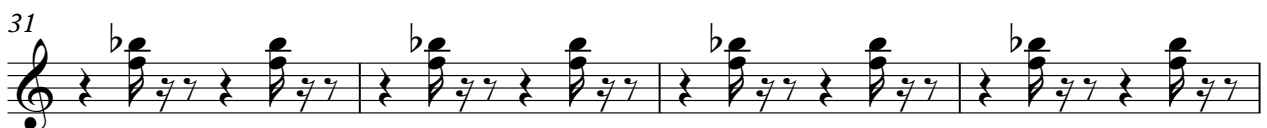
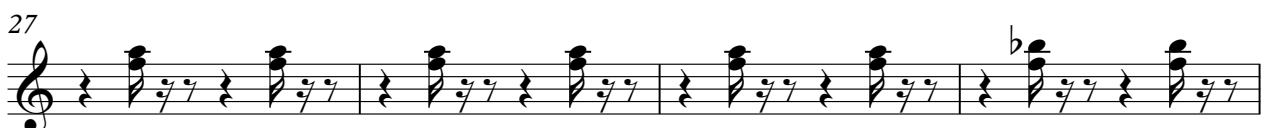
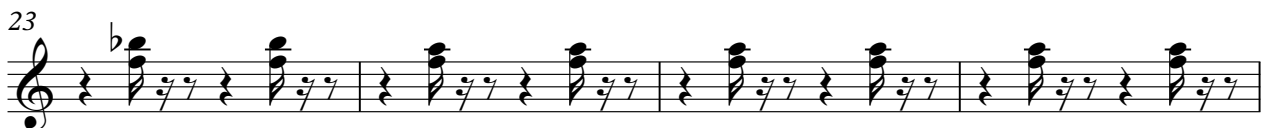
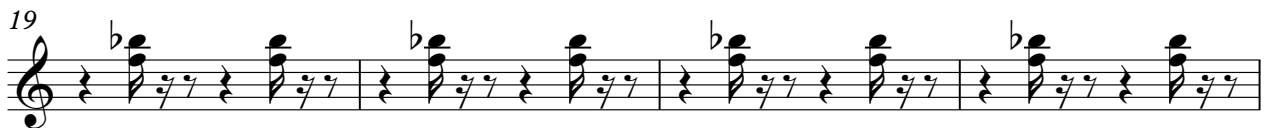
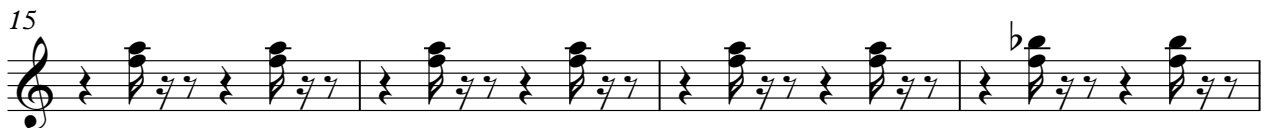
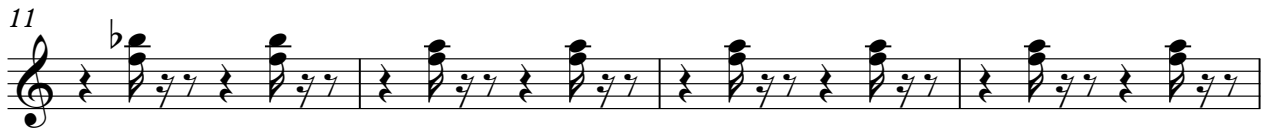

V.S.

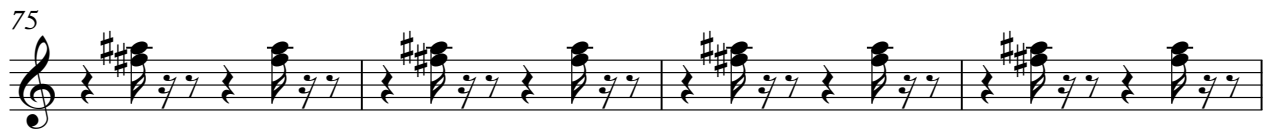
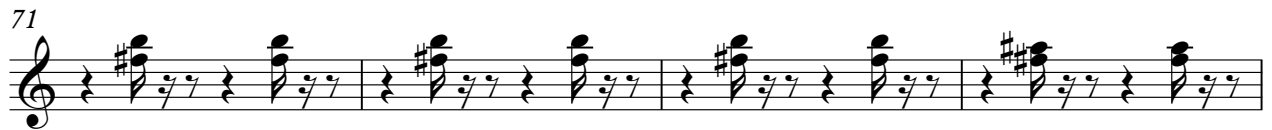
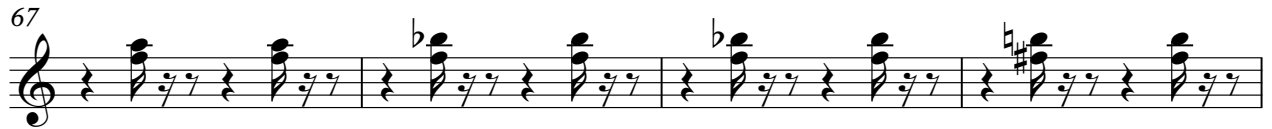
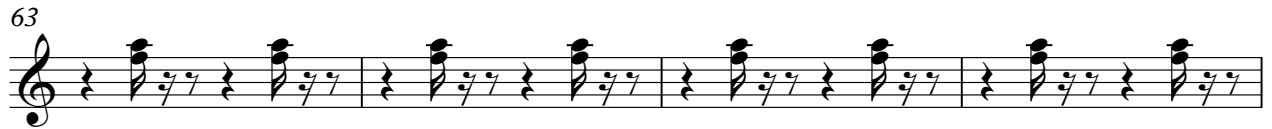
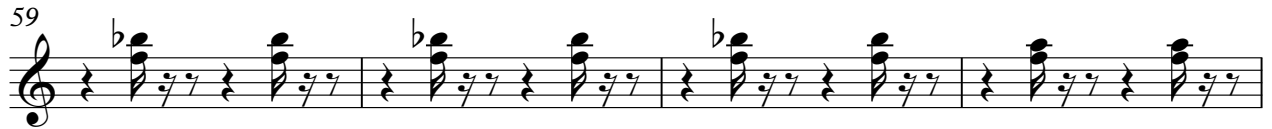
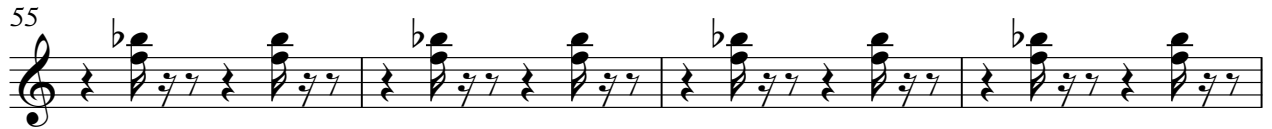
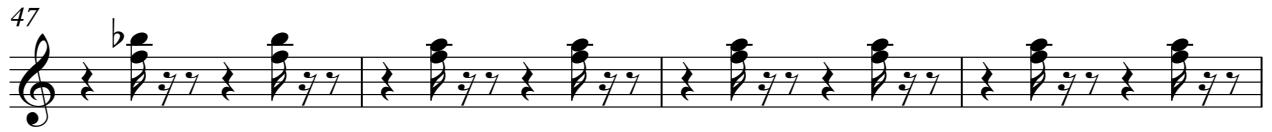

83

86

# Fretless Electric Bass

♩ = 131,000076

V.S.

43

47

51

55

59

63

67

71

75

78

82

86

88

# Percussive Organ

♩ = 131,000076

5

8

10

12

14

16

18

20

22

24

V.S.

Percussive Organ

26

28

30

32

34

36

38

40

42

44

Percussive Organ

46

48

50

52

54

56

58

60

62

64

Percussive Organ

66

68

70

72

74

76

78

80

82

84

Percussive Organ

86

88

# Percussive Organ

♩ = 131,000076

10

19

28

37

46

V.S.

55

64

73

82

# Rock Organ

♩ = 131,000076

6 2

12 4 4

24 4 4

36 4

44 3

48

53

58 2 4

2

68

Rock Organ

4

76

4

84

2

FX 5 (Brightness)

77

82

85

