

Michael Jackson - billiejean

♩ = 125,000000

Percussion

Fretless Electric Bass

Electric Clavichord

PsmPlayer V3.30

6

Perc.

E. Bass

E. Clav.

Tape Smp. Str

Tape Smp. Str

Tape Smp. Str

11

Perc.

E. Bass

E. Clav.

Tape Smp. Str

Tape Smp. Str

Tape Smp. Str

FX 5

16

Perc.

E. Bass

Tape Smp. Str

Tape Smp. Str

Tape Smp. Str

FX 5

21

Perc.

E. Bass

Tape Smp. Str

Tape Smp. Str

Tape Smp. Str

FX 5

25

Perc.

E. Bass

Tape Smp. Str

Tape Smp. Str

Tape Smp. Str

FX 5

30

Perc.

E. Bass

Tape Smp. Str

Tape Smp. Str

Tape Smp. Str

FX 5

35

Perc.

E. Bass

E. Bass

E. Clav.

FM

FM

FM

Tape Smp. Str

Tape Smp. Str

Tape Smp. Str

FX 5

40

Perc.

E. Bass

E. Clav.

FM

FM

FM

Tape Smp. Str

Tape Smp. Str

FX 5

FX 5

45

Perc.

E. Gtr.

E. Gtr.

E. Bass

FM

FM

FM

Tape Smp. Str.

Tape Smp. Str.

Tape Smp. Str.

Tape Smp. Str.

Tape Smp. Str.

FX 5

50

Perc.

E. Gtr.

E. Gtr.

E. Bass

Tape Smp. Str.

Tape Smp. Str.

Tape Smp. Str.

Tape Smp. Str.

FX 5

Perc.

E. Gtr.

E. Gtr.

E. Bass

Tape Smp. Str.

Tape Smp. Str.

Tape Smp. Str.

Tape Smp. Str.

FX 5

Michael Jackson - billiejean

Percussion

♩ = 125,000000

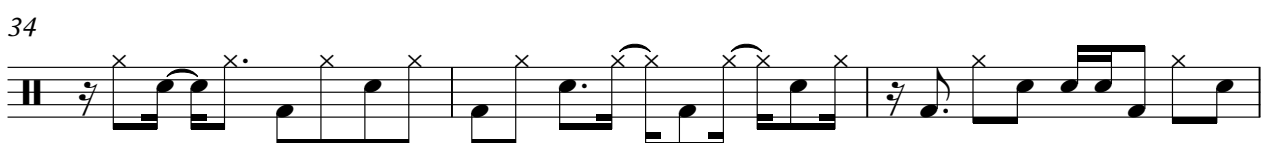
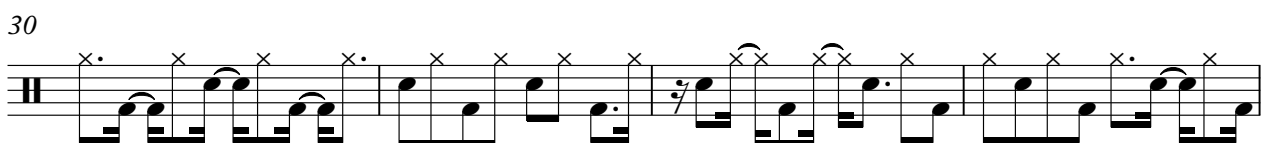
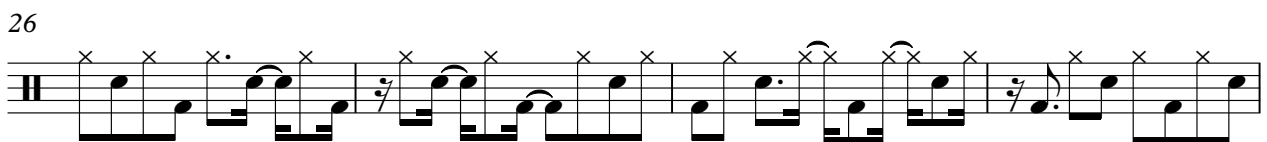
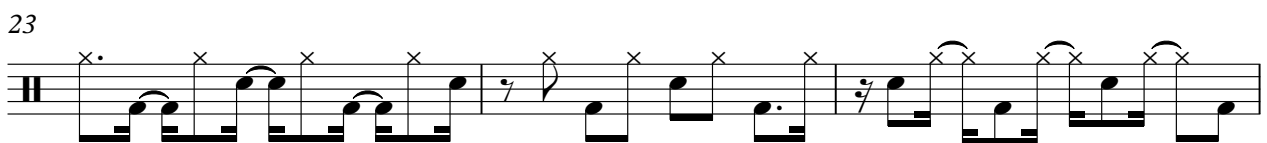
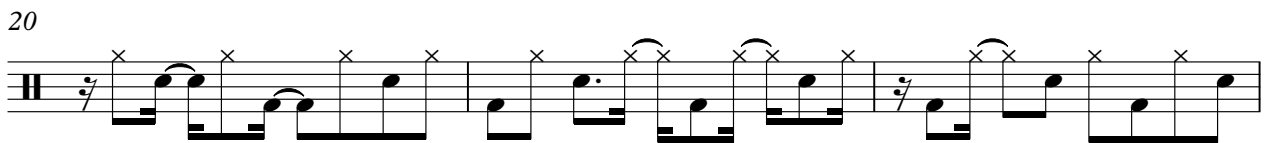
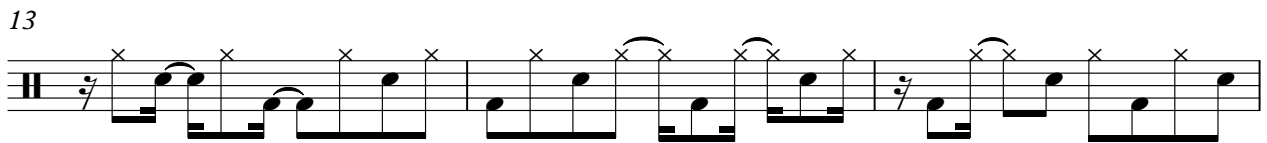
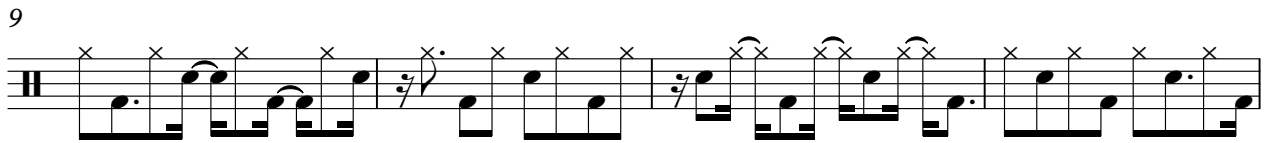

V.S.

2

Percussion

37

40

44

47

50

53

Electric Guitar

Michael Jackson - billiejean

♩ = 125,000000

48

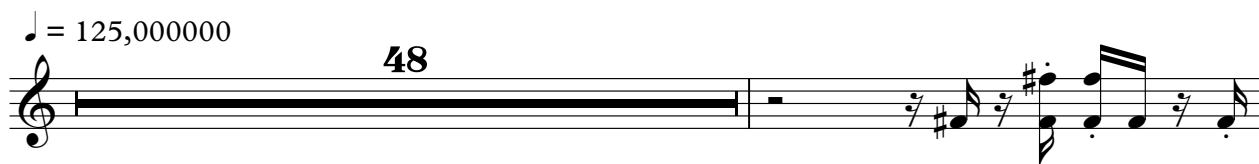

50

53

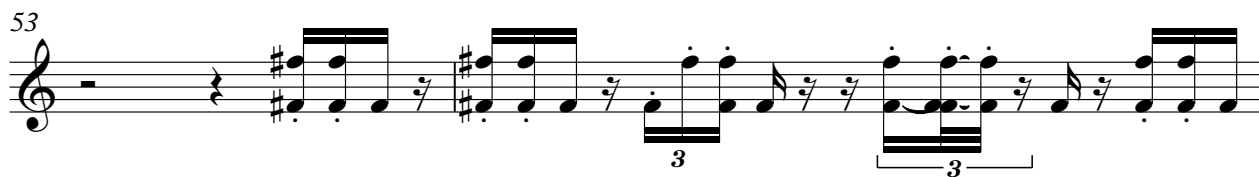

55

♩ = 125,000000

48

51

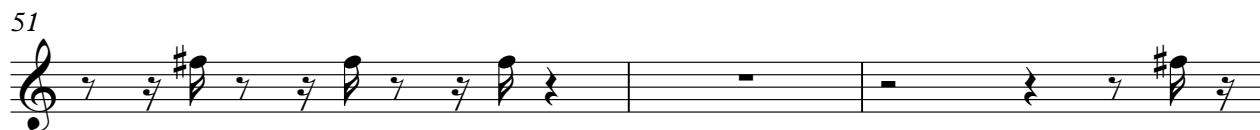

54

$\text{♩} = 125,000000$

5

8

11

14

17

20

23

26

29

32

35

38

42

45

48

51

54

Fretless Electric Bass

Michael Jackson - billiejean

♩ = 125,000000

36 **18**

Electric Clavichord

Michael Jackson - billiejean

♩ = 125,000000
PsmPlayer V3.30

2

2

6

9

13

21 2

21 2

38

3

43

13

♩ = 125,000000

35

35

39

39

43

11

11

11

♩ = 125,000000

35

35

40

40

44

11

11

11

FM Synth

Michael Jackson - billiejean

♩ = 125,000000

35

40

44

11

Tape Sampler Keyboard [Strings] Michael Jackson - billiejean

♩ = 125,000000

9

13

17

21

25

29

33

9

45

51

Tape Sampler Keyboard [Strings] Michael Jackson - billiejean

♩ = 125,000000

9

13

17

21

25

29

33

9

45

50

53

Tape Sampler Keyboard [Strings] Michael Jackson - billiejean

♩ = 125,000000

2

Tape Sampler Keyboard [Strings]

45

50

53

Tape Sampler Keyboard [Strings] Michael Jackson - billiejean

♩ = 125,000000

42

46

50

Tape Sampler Keyboard [Strings] Michael Jackson - billiejean

♩ = 125,000000

42

47

51

♩ = 125,000000

14

17

20

24

29

32

36

39

43

46

FX 5 (Brightness)

Michael Jackson - billiejean

♩ = 125,000000

42 **13**

