

Michael Jackson - bilyjean

♩ = 117,550026

4

6

8

drums

drum

bass line

10

drums

drum

bass line

pad

12

drums

drum

bass line

pad

14

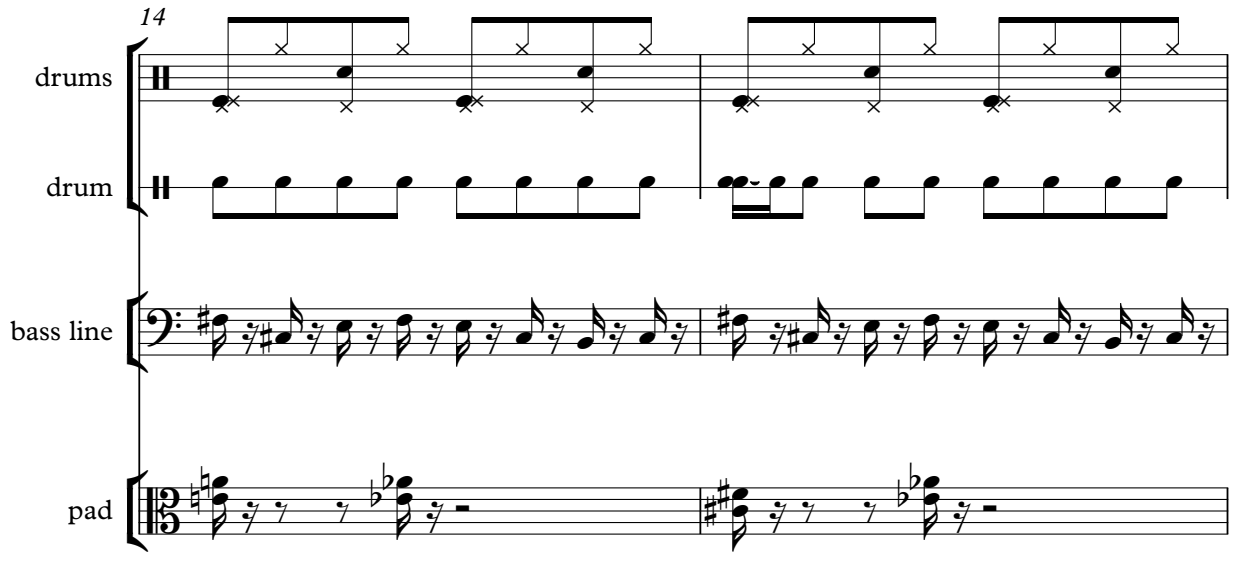

drums

drum

bass line

pad

16

drums

drum

bass line

pad

18

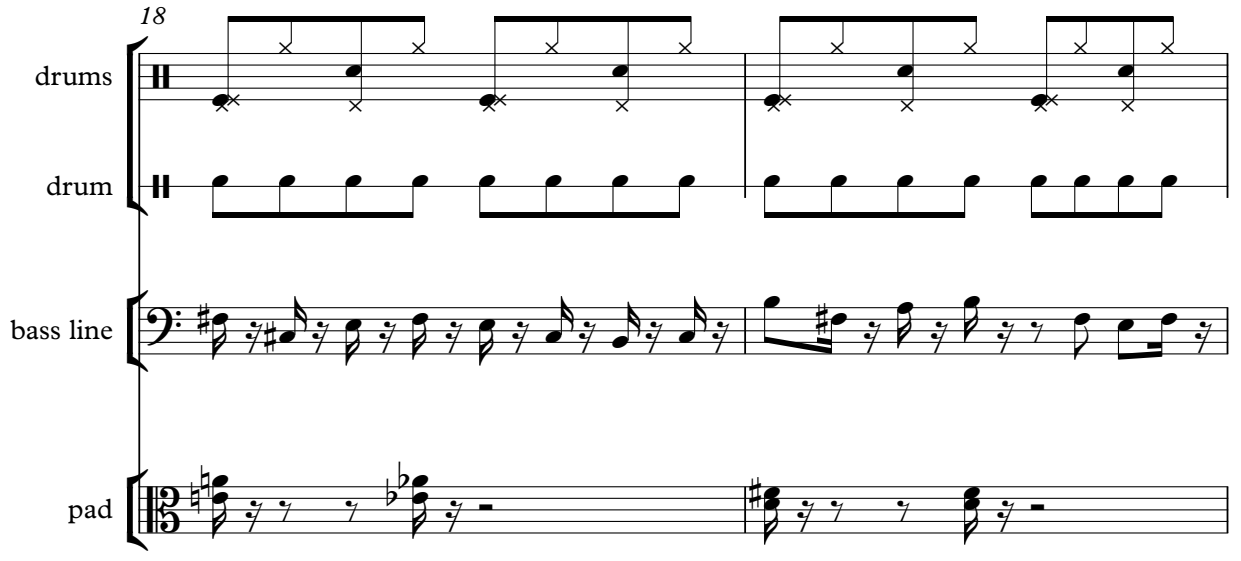

drums

drum

bass line

pad

20

drums

drum

bass line

pad

22

drums

drum

bass line

pad

24

drums

drum

bass line

sweep

pad

26

drums

drum

bass line

pad

28

drums

drum

bass line

pad

30

drums

drum

bass line

pad

32

drums

drum

bass line

sweep

pad

34

drums

drum

bass line

elec. piano

pad

36

trumpet

drums

drum

bass line

elec. piano

ooh

39

trumpet

drums

drum

bass line

elec. piano

refrain strings

42

drums

drum

bass line

refrain strings

pad

44

drums

drum

bass line

pad

46

drums

drum

guitar

bass line

pad

48

drums

drum

guitar

bass line

sweep

pad

50

drums

drum

guitar

bass line

pad

52

drums

drum

guitar

bass line

sweep

pad

54

drums

drum

bass line

pad

pad

56

drums

drum

bass line

pad

pad

58

drums

drum

bass line

pad

pad

60

drums

drum

bass line

pad

pad

62

drums

drum

bass line

pad

64

drums

drum

bass line

pad

66

drums

drum

bass line

pad

pad

68

drums

drum

bass line

pad

pad

70

drums

drum

bass line

pad

pad

72

drums

drum

bass line

pad

pad

74

drums

drum

bass line

elec. piano

pad

strings 1

76

trumpet

drums

drum

bass line

elec. piano

strings 1

78

drums

drum

bass line

elec. piano

ooh

strings 1

80

trumpet

drums

drum

bass line

elec. piano

refrain strings

strings 1

83

drums

drum

bass line

pad

85

drums

drum

bass line

pad

87

drums

drum

guitar

bass line

sweep

pad

89

drums

drum

guitar

bass line

pad

strings 1

91

drums

drum

guitar

guitar

bass line

sweep

pad

92

93

drums

drum

guitar

guitar

bass line

sweep

pad

95

drums

drum

guitar

bass line

sweep

pad

97

drums

drum

guitar

bass line

pad

strings 1

99

drums

drum

guitar

bass line

sweep

pad

101

drums

drum

guitar

bass line

pad

strings 1

103

drums

drum

guitar

guitar

bass line

pad

105

drums

drum

guitar

guitar

bass line

pad

strings 1

107

drums

drum

guitar

guitar

bass line

pad

strings 1

109

drums

drum

guitar

guitar

bass line

pad

111

drums

drum

guitar

bass line

sweep

pad

113

drums

drum

guitar

bass line

pad

strings 1

115

drums

drum

bass line

pad

117

drums

drum

bass line

pad

119

drums

drum

guitar

bass line

sweep

pad

121

drums

drum

guitar

bass line

pad

strings 1

123

drums

drum

guitar

bass line

sweep

pad

125

drums

drum

guitar

bass line

pad

strings 1

127

drums

drum

guitar

guitar

bass line

pad

129

drums

drum

guitar

guitar

bass line

pad

strings 1

131

drums

drum

guitar

guitar

bass line

pad

133

drums

drum

guitar

guitar

bass line

pad

strings 1

135

drums

drum

guitar

guitar

bass line

pad

137

drums

drum

guitar

guitar

bass line

pad

strings 1

139

drums

drum

guitar

guitar

bass line

pad

strings 1

141

drums

drum

guitar

guitar

bass line

pad

strings 1

143

drums

drum

guitar

guitar

bass line

pad

strings 1

145

drums

drum

guitar

guitar

bass line

pad

strings 1

147

drums

drum

guitar

guitar

bass line

pad

strings 1

149

drums

drum

guitar

guitar

bass line

pad

strings 1

151

drums

drum

guitar

guitar

bass line

pad

strings 1

153

drums

drum

guitar

guitar

bass line

pad

strings 1

155

drums

drum

guitar

guitar

bass line

pad

strings 1

157

drums

drum

guitar

guitar

bass line

pad

strings 1

158

drums

drum

guitar

guitar

bass line

pad

strings 1

trumpet

Michael Jackson - bilyjean

♩ = 117,550026

35 3

41

35 3

80

79

Michael Jackson - bilyjean

drums

♩ = 117,550026

5

9

13

17

21

25

29

33

37

V.S.

drums

41

44

47

51

54

58

62

66

70

74

drums

78

82

85

89

92

96

100

103

107

111

V.S.

114

117

121

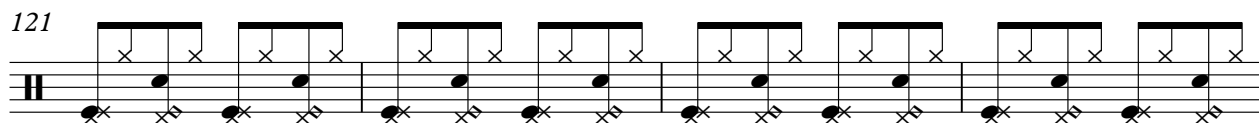

125

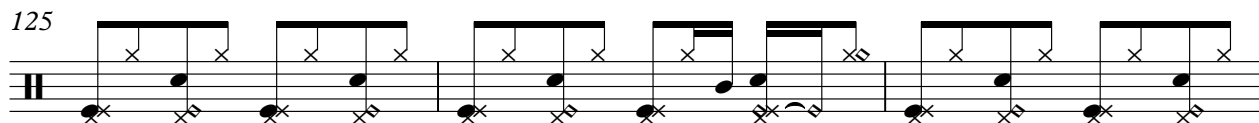

128

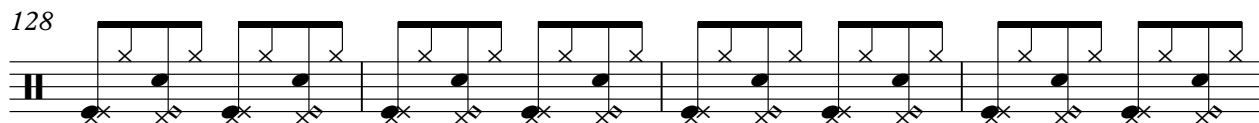

132

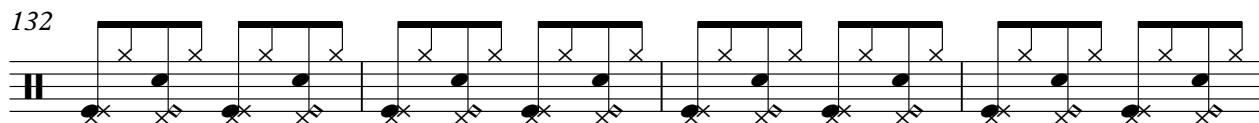

136

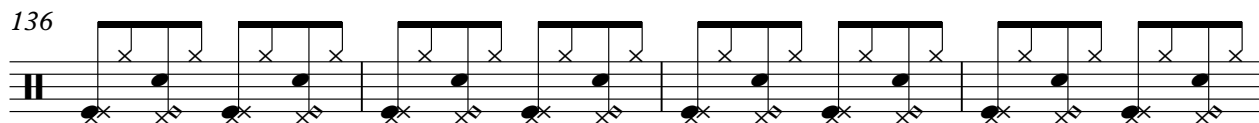

140

144

148

drums

152

156

drum

Michael Jackson - bilyjean

♩ = 117,550026

2

6

10

14

18

22

26

30

34

38

V.S.

2

drum

42

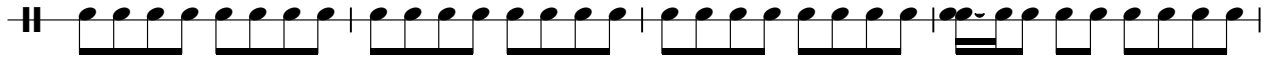

46

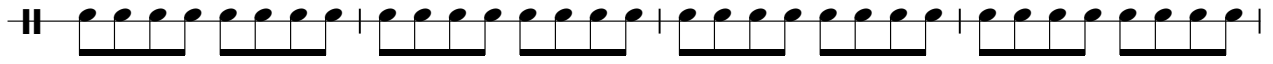

50

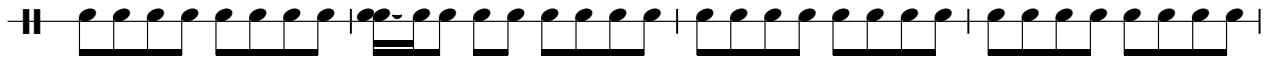

54

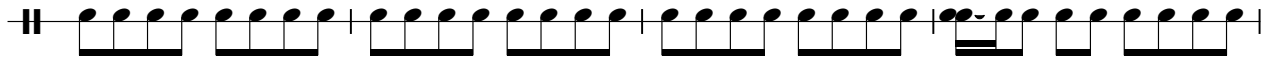

58

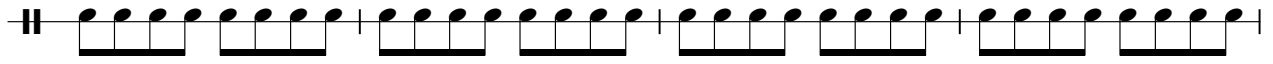

62

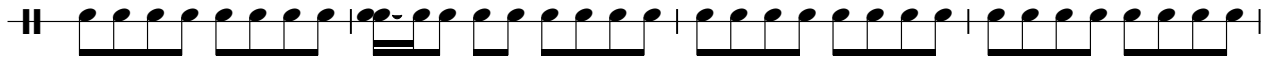

66

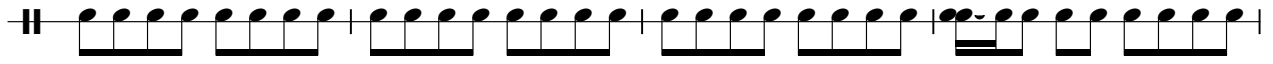

70

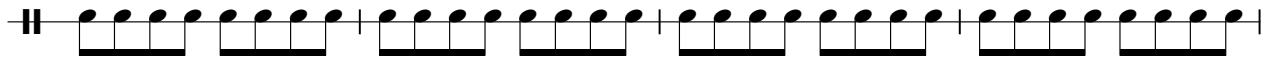

74

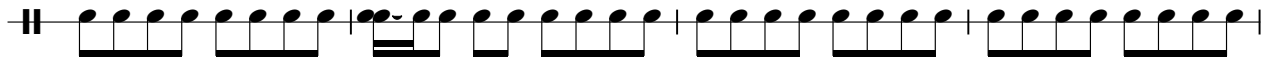

78

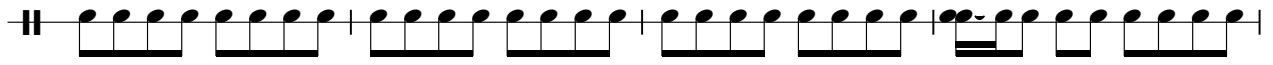

82

86

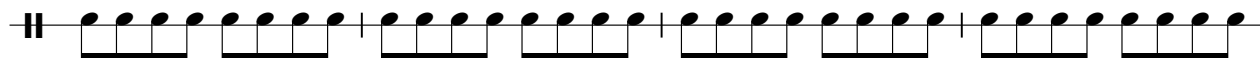

90

94

98

102

106

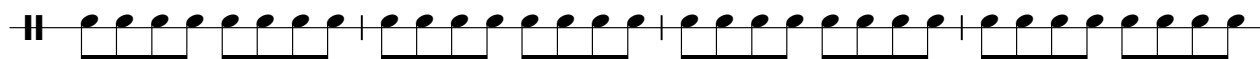

110

114

118

V.S.

122

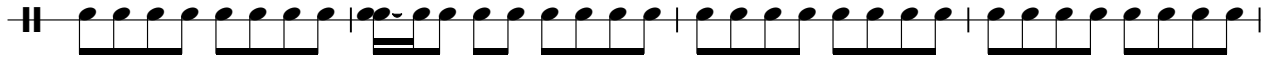

126

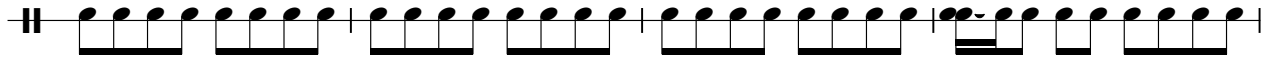

130

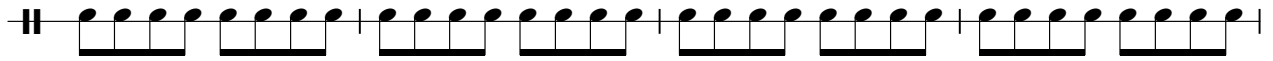

134

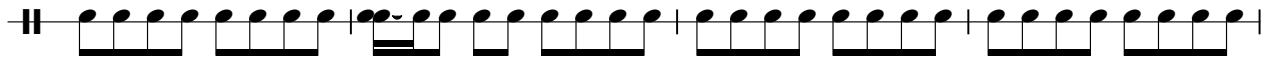

138

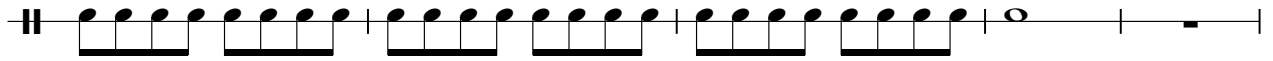

143

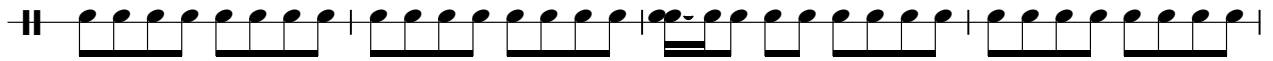

147

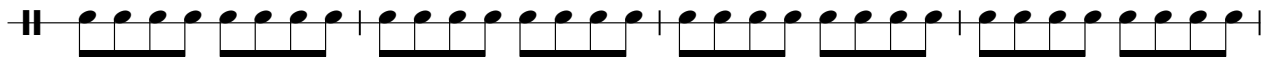

151

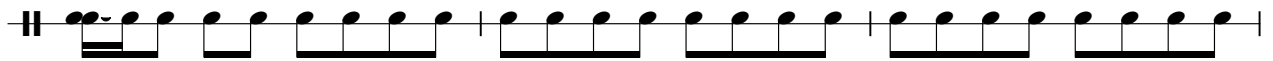

154

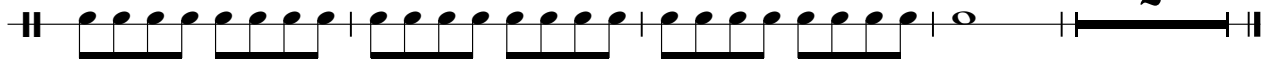

2

guitar

Michael Jackson - bilyjean

♩ = 117,550026

46

49

53

33

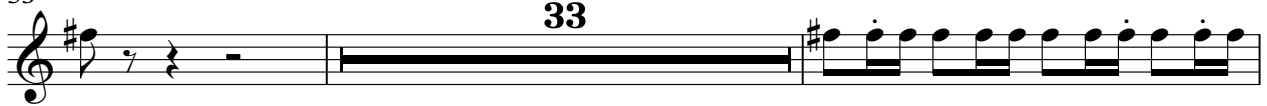

88

92

95

99

103

106

109

112

120

124

128

131

134

137

140

143

146

149

152

155

157

Michael Jackson - bilyjean

guitar

$\text{♩} = 117,550026$

90

93

103

106

108

111

129

132

135

138

V.S.

140

143

146

148

151

154

156

158

Michael Jackson - bilyjean

bass line

♩ = 117,550026

2

5

7

9

11

13

15

17

19

22

V.S.

25

27

29

31

34

37

42

45

47

50

77

82

85

87

90

92

94

97

99

102

104

106

108

110

113

115

117

119

122

125

V.S.

127

129

131

133

135

137

139

141

143

145

147

149

151

153

155

157

elec. piano

Michael Jackson - bilyjean

♩ = 117,550026

34 2

34 2

40

34 34

34

77

2 79

2 79

refrain strings

Michael Jackson - bilyjean

♩ = 117,550026

40 40 38 38

81

77 77 77

pad

Michael Jackson - bilyjean

♩ = 117,550026
54

60

6

70

87

Michael Jackson - bilyjean

sweep

♩ = 117,550026

23 7

33

15 3

53

35 2

93

3

101

11 7

121

3 35

ooh

Michael Jackson - bilyjean

♩ = 117,550026

37

39

78

81

pad

Michael Jackson - bilyjean

♩ = 117,550026

10

14

18

22

26

30

33

43

49

54

58

62

66

70

74

86

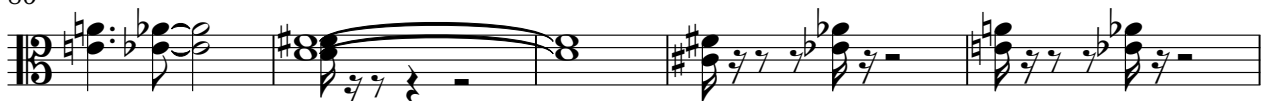

91

97

102

107

113

118

124

129

134

139

144

V.S.

4

pad

149

154

Michael Jackson - bilyjean

strings 1

$\text{♩} = 117,550026$

74

79

89

99

107

115

125

134

142

147

6

6

2

3

4

6

2

3

3

3

2

154

strings 1
