

Michael Jackson - Give In To Me 1

♩ = 87,000656

DRUMS 1

DRUMS 2

CLEAN GTR

OVERDRIVE

DISTORTION

CLEAN GTR

GTHARMONIC

FRETLESS

CHOIR AAHS

DRUMS 3

SLOWSTRING

CALLIOPE

♩ = 87,000656

FANTASIA

6

DRUMS 1

DRUMS 2

CLEAN GTR

CLEAN GTR

FRETLESS

SLOWSTRING

CALLIOPE

9

DRUMS 1

DRUMS 2

CLEAN GTR

CLEAN GTR

FRETLESS

SLOWSTRING

CALLIOPE

12

DRUMS 1

DRUMS 2

CLEAN GTR

CLEAN GTR

FRETLESS

SLOWSTRING

CALLIOPE

Detailed description of measures 12-14: This system contains measures 12, 13, and 14. Drums 1 and 2 play a complex, syncopated pattern with triplets. The Clean Guitar part features a melodic line in the treble clef and a corresponding fretboard diagram below it. The Fretless part has a bass line in the bass clef. The Slowstring part consists of sustained notes in the treble clef. The Calliope part has a melodic line in the treble clef.

15

DRUMS 1

DRUMS 2

CLEAN GTR

DISTORTION

CLEAN GTR

FRETLESS

SLOWSTRING

CALLIOPE

Detailed description of measures 15-17: This system contains measures 15, 16, and 17. Drums 1 and 2 continue the syncopated pattern. The Clean Guitar part has a melodic line in the treble clef and a fretboard diagram below it. A Distortion part is added in the treble clef, showing a sustained note. The Fretless part has a bass line in the bass clef. The Slowstring part has sustained notes in the treble clef. The Calliope part has a melodic line in the treble clef.

18

DRUMS 1

DRUMS 2

CLEAN GTR

OVERDRIVE

DISTORTION

FRETLESS

DRUMS 3

SLOWSTRING

CALLIOPE

FANTASIA

21

DRUMS 1

DRUMS 2

CLEAN GTR

OVERDRIVE

DISTORTION

FRETLESS

DRUMS 3

SLOWSTRING

CALLIOPE

FANTASIA

24

DRUMS 1

DRUMS 2

CLEAN GTR

OVERDRIVE

DISTORTION

CLEAN GTR

FRETLESS

DRUMS 3

SLOWSTRING

CALLIOPE

FANTASIA

27

DRUMS 1

DRUMS 2

CLEAN GTR

CLEAN GTR

FRETLESS

SLOWSTRING

CALLIOPE

30

DRUMS 1

DRUMS 2

CLEAN GTR

CLEAN GTR

FRETLESS

SLOWSTRING

CALLIOPE

33

DRUMS 1

DRUMS 2

CLEAN GTR

OVERDRIVE

DISTORTION

CLEAN GTR

FRETLESS

SLOWSTRING

CALLIOPE

36

DRUMS 1

DRUMS 2

CLEAN GTR

OVERDRIVE

DISTORTION

FRETLESS

DRUMS 3

SLOWSTRING

CALLIOPE

FANTASIA

39

DRUMS 1

DRUMS 2

CLEAN GTR

OVERDRIVE

DISTORTION

FRETLESS

DRUMS 3

SLOWSTRING

CALLIOPE

FANTASIA

42

DRUMS 1

DRUMS 2

CLEAN GTR

OVERDRIVE

CLEAN GTR

FRETLESS

DRUMS 3

SLOWSTRING

CALLIOPE

FANTASIA

45

DRUMS 1

DRUMS 2

CLEAN GTR

CLEAN GTR

FRETLESS

CHOIR AAHS

SLOWSTRING

CALLIOPE

48

DRUMS 1

DRUMS 2

CLEAN GTR

CLEAN GTR

FRETLESS

CHOIR AAHS

SLOWSTRING

CALLIOPE

A	2	2	2	0	0	0	3	3	3
B	0	0	0	3	3	3	1	1	1

51

DRUMS 1

DRUMS 2

CLEAN GTR

OVERDRIVE

CLEAN GTR

FRETLESS

SLOWSTRING

CALLIOPE

A	0	0	0	2	2	0
B	2	2	2	0	0	0

54

DRUMS 1

DRUMS 2

CLEAN GTR

OVERDRIVE

CLEAN GTR

FRETLESS

SLOWSTRING

57

DRUMS 1

DRUMS 2

CLEAN GTR

OVERDRIVE

CLEAN GTR

FRETLESS

SLOWSTRING

CALLIOPE

60

DRUMS 1

DRUMS 2

CLEAN GTR

OVERDRIVE

DISTORTION

CLEAN GTR

FRETLESS

SLOWSTRING

CALLIOPE

63

DRUMS 1

DRUMS 2

CLEAN GTR

OVERDRIVE

DISTORTION

FRETLESS

DRUMS 3

SLOWSTRING

CALLIOPE

FANTASIA

66

DRUMS 1

DRUMS 2

CLEAN GTR

OVERDRIVE

DISTORTION

FRETLESS

DRUMS 3

SLOWSTRING

CALLIOPE

FANTASIA

69

DRUMS 1

DRUMS 2

CLEAN GTR

OVERDRIVE

DISTORTION

FRETLESS

DRUMS 3

SLOWSTRING

CALLIOPE

FANTASIA

72

DRUMS 1

DRUMS 2

CLEAN GTR

OVERDRIVE

DISTORTION

FRETLESS

DRUMS 3

SLOWSTRING

CALLIOPE

FANTASIA

75

DRUMS 1

DRUMS 2

CLEAN GTR

OVERDRIVE

DISTORTION

FRETLESS

DRUMS 3

SLOWSTRING

CALLIOPE

FANTASIA

77

DRUMS 1

DRUMS 2

CLEAN GTR

OVERDRIVE

DISTORTION

FRETLESS

DRUMS 3

FANTASIA

78

DRUMS 1

DRUMS 2

OVERDRIVE

DISTORTION

FRETLESS

DRUMS 3

SLOWSTRING

CALLIOPE

FANTASIA

80

DRUMS 1

DRUMS 2

OVERDRIVE

FRETLESS

DRUMS 3

SLOWSTRING

CALLIOPE

FANTASIA

83

DRUMS 1

DRUMS 2

OVERDRIVE

FRETLESS

DRUMS 3

SLOWSTRING

CALLIOPE

FANTASIA

86

DRUMS 1

DRUMS 2

OVERDRIVE

FRETLESS

DRUMS 3

SLOWSTRING

CALLIOPE

FANTASIA

89

DRUMS 1

DRUMS 2

OVERDRIVE

FRETLESS

DRUMS 3

SLOWSTRING

CALLIOPE

FANTASIA

101

DRUMS 1

DRUMS 2

OVERDRIVE

GTHARMONIC

FRETLESS

104

DRUMS 1

DRUMS 2

OVERDRIVE

GTHARMONIC

FRETLESS

111

DRUMS 1

119

DRUMS 1

Michael Jackson - Give In To Me 1

DRUMS 1

♩ = 87,000656

2

5

7

9

11

13

15

17

19

21

V.S.

DRUMS 1

23

25

27

29

31

33

35

37

39

41

DRUMS 1

43

45

47

49

51

53

55

57

59

61

V.S.

DRUMS 1

V.S.

6

DRUMS 1

103

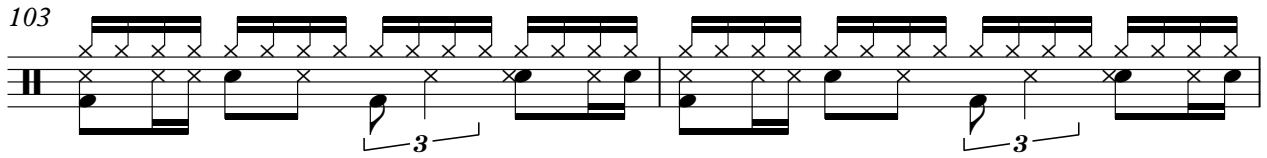

105

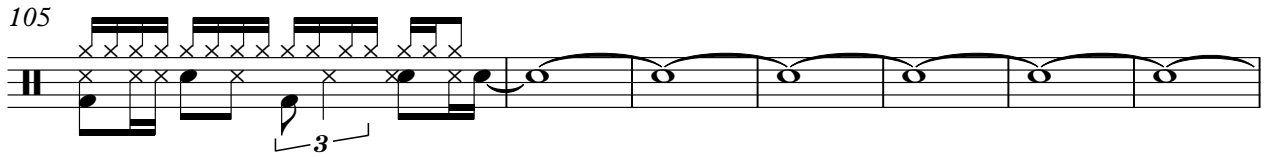

112

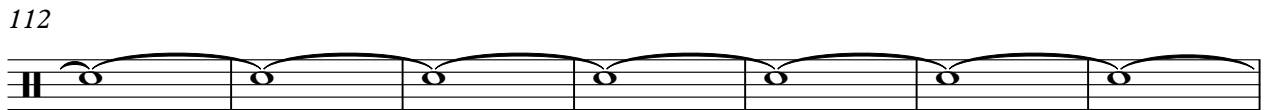

119

DRUMS 2

Michael Jackson - Give In To Me 1

♩ = 87,000656

3

4/4

6

8

10

12

14

16

18

20

22

V.S.

DRUMS 2

24

26

28

30

32

34

36

38

40

42

DRUMS 2

44

46

48

50

52

54

56

58

60

62

V.S.

64

66

68

70

72

74

76

78

80

82

DRUMS 2

84

86

88

90

92

94

96

98

100

102

104

CLEAN GTR

Michael Jackson - Give In To Me 1

♩ = 87,000656

3

7

11

15

20

26

30

34

40

45

V.S.

47

49

52

56

60

65

73

48

Michael Jackson - Give In To Me 1

OVERDRIVE

♩ = 87,000656

17

23

37

43

55

58

64

70

76

78

V.S.

2

OVERDRIVE

80

85

88

92

100

DISTORTION

Michael Jackson - Give In To Me 1

♩ = 87,000656

16

21

10

35

38

42

20

64

67

71

74

77

47

Michael Jackson - Give In To Me 1

CLEAN GTR

♩ = 87,000656

3

E						
T						
A						
B						
A						

10

T						
A	2					
B	0					

16

8

T						
A	4	4	4	4	2	
B	2	2	2	2	0	

29

T						
A						
B						

34

8

T						
A	4	4	4	4	2	
B	2	2	2	2	0	

46

T						
A	2	4	2	2	2	0
B	0	2	0	0	2	0

51

T	0	0	0			
A						
B						

58

T						
A						
B						

61

63

T						
A	4	4	4	4	2	
B	2	2	2	2	0	

Michael Jackson - Give In To Me 1

GTHARMONIC

♩ = 87,000656

97

101

105

19

FRETLESS

Michael Jackson - Give In To Me 1

♩ = 87,000656

3

9

15

19

25

31

35

40

46

51

V.S.

58

62

67

73

80

86

90

94

98

102

105

19

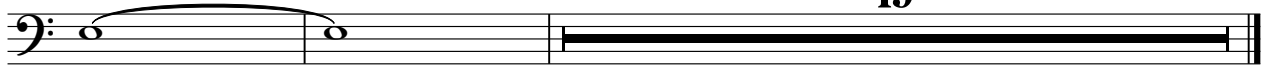

CHOIR AAHS

Michael Jackson - Give In To Me 1

♩ = 87,000656

45

48

2

75

DRUMS 3

Michael Jackson - Give In To Me 1

♩ = 87,000656

17

17

21

25

10

38

42

19

64

68

72

76

V.S.

80

84

88

92

95

Michael Jackson - Give In To Me 1

SLOWSTRING

♩ = 87,000656

2

9

16

24

31

39

47

56

64

71

2

2

SLOWSTRING

79

87

95

25

CALLIOPE

Michael Jackson - Give In To Me 1

♩ = 87,000656

7

11

15

19

23

27

31

35

40

CALLIOPE

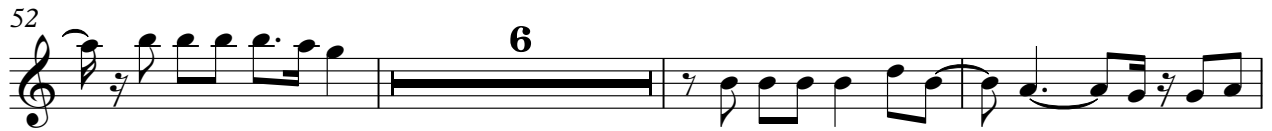

CALLIOPE

90

34

FANTASIA

Michael Jackson - Give In To Me 1

♩ = 87,000656

17

23

10

39

19

63

70

77

85

93

29