

Michael Jackson - Give In To Me 2

♩ = 87,010742

♩ = 87,010742

2

3

Perc.

Orch. Hit

Solo

Solo

Solo

4

Perc.

Orch. Hit

Solo

Solo

Solo

5

Perc.

Orch. Hit

Solo

Solo

6

Perc.

Orch. Hit

Solo

Solo

7

Perc.

Orch. Hit

Solo

Solo

8

Perc.

Orch. Hit

Solo

Solo

9

Perc.

Orch. Hit

Solo

Solo

Measures 9-10: Percussion part continues the rhythmic pattern. The Orch. Hit part is empty. The first Solo part has a melodic line with notes and rests. The second Solo part has a more complex melodic line with notes and rests.

10

Perc.

Orch. Hit

Solo

Solo

Measures 10-11: Percussion part continues the rhythmic pattern. The Orch. Hit part is empty. The first Solo part has a melodic line with notes and rests. The second Solo part has a more complex melodic line with notes and rests.

11

Perc.

Orch. Hit

Solo

Solo

12

Perc.

Orch. Hit

Solo

Solo

13

Perc.

Orch. Hit

Solo

Solo

Solo

14

Perc.

Orch. Hit

Solo

Solo

Solo

15

Perc.

Orch. Hit

Solo

Solo

Solo

16

Perc.

Orch. Hit

Solo

Solo

Solo

Solo

6

17

Perc.

Orch. Hit

Solo

Solo

Solo

18

Perc.

Orch. Hit

Solo

Solo

Solo

19

Perc.

Orch. Hit

Solo

Solo

Solo

20

Perc.

Orch. Hit

Solo

Solo

Solo

Detailed description of the musical score for measures 20-23: The percussion part (Perc.) consists of four measures with a repeating rhythmic pattern of eighth notes and rests, marked with 'x' above the staff. The 'Orch. Hit' part has a single note on the first measure. The first 'Solo' part has a melodic line starting with a grace note and a fermata. The second 'Solo' part has a more complex melodic line with many beamed notes. The third 'Solo' part has a similar complex melodic line with many beamed notes.

21

Perc.

Orch. Hit

Solo

Solo

Solo

Detailed description of the musical score for measures 21-24: The percussion part (Perc.) consists of four measures with a repeating rhythmic pattern of eighth notes and rests, marked with 'x' above the staff. The 'Orch. Hit' part has a single note on the first measure. The first 'Solo' part has a melodic line starting with a grace note and a fermata. The second 'Solo' part has a more complex melodic line with many beamed notes. The third 'Solo' part has a similar complex melodic line with many beamed notes.

22

Perc.

Orch. Hit

Solo

Solo

Solo

23

Perc.

Orch. Hit

Solo

Solo

Solo

24

Perc.

Orch. Hit

Solo

Solo

25

Perc.

Orch. Hit

Solo

Solo

Solo

26

Perc.

Orch. Hit

Solo

Solo

Solo

27

Perc.

Orch. Hit

Solo

Solo

Solo

28

Perc.

Orch. Hit

Solo

Solo

Solo

29

Perc.

Orch. Hit

Solo

Solo

Solo

30

Perc.

Orch. Hit

Solo

Solo

Solo

31

Perc.

Orch. Hit

Solo

Solo

Solo

32

Perc.

Orch. Hit

Solo

Solo

Solo

33

Perc.

Orch. Hit

Solo

Solo

Solo

34

Perc.

Orch. Hit

Solo

Solo

Solo

Solo

35

Perc.

Orch. Hit

Solo

Solo

Solo

Solo

36

Perc.

Orch. Hit

Solo

Solo

Solo

37

Perc.

Orch. Hit

Solo

Solo

Solo

38

Perc.

Orch. Hit

Solo

Solo

Solo

3

39

Perc.

Orch. Hit

Solo

Solo

Solo

40

Perc.

FM

Orch. Hit

Solo

Solo

Solo

Solo

41

Perc.

FM

Orch. Hit

Solo

Solo

Solo

Solo

42

Perc.

FM

Orch. Hit

Solo

Solo

Solo

43

Perc.

FM

Orch. Hit

Solo

Solo

Solo

44

Perc.

Orch. Hit

Solo

Solo

Solo

45

Perc.

Orch. Hit

Solo

Solo

Solo

46

Perc.

Orch. Hit

Solo

Solo

Solo

47

Perc.

Orch. Hit

Solo

Solo

Solo

48

Perc.

Orch. Hit

Solo

Solo

Solo

49

Perc.

Orch. Hit

Solo

Solo

Solo

50

Perc.

Orch. Hit

Solo

Solo

Solo

51

Perc.

Orch. Hit

Solo

Solo

Solo

Solo

52

Perc.

Orch. Hit

Solo

Solo

Solo

53

Perc.

Orch. Hit

Solo

Solo

54

Perc.

Orch. Hit

Solo

Solo

55

Perc.

Orch. Hit

Solo

Solo

56

Perc.

Orch. Hit

Solo

Solo

57

Perc.

Orch. Hit

Solo

Solo

58

Perc.

Orch. Hit

Solo

Solo

Solo

59

Perc.

Orch. Hit

Solo

Solo

Solo

60

Perc.

Orch. Hit

Solo

Solo

Solo

61

Perc.

FM

Orch. Hit

Solo

Solo

Solo

Solo

62

Perc.

Orch. Hit

Solo

Solo

Solo

Solo

63

Perc.

Orch. Hit

Solo

Solo

Solo

Solo

64

Perc.

Orch. Hit

Solo

Solo

Solo

Solo

65

Perc.

Orch. Hit

Solo

Solo

Solo

Solo

66

Perc.

Orch. Hit

Solo

Solo

Solo

Solo

67

Perc.

Orch. Hit

Solo

Solo

Solo

Solo

68

Perc.

FM

Orch. Hit

Solo

Solo

Solo

Solo

69

Perc.

FM

Solo

Solo

Solo

Solo

70

Perc.

Orch. Hit

Solo

Solo

Solo

Solo

71

Perc.

Orch. Hit

Solo

Solo

Solo

Solo

72

Perc.

Orch. Hit

Solo

Solo

Solo

Solo

73

Perc.

Orch. Hit

Solo

Solo

Solo

Solo

74

Perc.

Orch. Hit

Solo

Solo

Solo

Solo

75

Perc.

Orch. Hit

Solo

Solo

Solo

Solo

76

Perc.

Orch. Hit

Solo

Solo

Solo

Solo

6 3 3 6

3

77

Perc.

Orch. Hit

Solo

Solo

Solo

6 6 3

78

Perc.

Orch. Hit

Solo

Solo

Solo

Solo

Two double bar lines are positioned to the left of the score.

79

Perc.

Orch. Hit

Solo

Solo

Solo

Solo

80

Perc.

Orch. Hit

Solo

Solo

Solo

Solo

81

Perc.

Orch. Hit

Solo

Solo

Solo

Solo

82

Perc.

Orch. Hit

Solo

Solo

Solo

Solo

83

Perc.

Orch. Hit

Solo

Solo

Solo

Solo

84

Perc.

Orch. Hit

Solo

Solo

Solo

Solo

85

Perc.

Orch. Hit

Solo

Solo

Solo

Solo

86

Perc.

Orch. Hit

Solo

Solo

Solo

Solo

87

Perc.

Orch. Hit

Solo

Solo

Solo

Solo

88

Perc.

Orch. Hit

Solo

Solo

Solo

88

89

89

Perc.

Orch. Hit

Solo

Solo

Solo

Solo

89

90

90

Perc.

Orch. Hit

Solo

Solo

Solo

91

Perc.

Orch. Hit

Solo

Solo

Solo

92

Perc.

Orch. Hit

Solo

Solo

Solo

Solo

||

93

Perc.

Orch. Hit

Solo

Solo

Solo

Solo

||

94

Perc.

Orch. Hit

Solo

Solo

Solo

95

Perc.

Orch. Hit

Solo

Solo

Solo

96

Perc.

FM

Orch. Hit

Solo

Solo

Solo

Solo

97

Perc.

FM

Orch. Hit

Solo

Solo

Solo

98

Perc.

FM

Orch. Hit

Solo

Solo

99

Perc.

FM

Orch. Hit

Solo

Solo

100

Perc.

FM

Orch. Hit

Solo

Solo

Two systems of musical notation. The first system covers measures 100-103. The second system covers measures 104-107. The Percussion part (Perc.) features a consistent rhythmic pattern of 'x' marks. The Fingered Music (FM) part consists of two staves, treble and bass clef, with notes and rests. The Orchestra Hit (Orch. Hit) part is on a treble clef staff with notes and rests. The Solo part is on a treble clef staff with notes and rests. A large oval shape is drawn under the Solo part in the first system.

101

Perc.

FM

Orch. Hit

Solo

Two systems of musical notation. The first system covers measures 104-107. The second system covers measures 108-111. The Percussion part (Perc.) features a consistent rhythmic pattern of 'x' marks. The Fingered Music (FM) part consists of two staves, treble and bass clef, with notes and rests. The Orchestra Hit (Orch. Hit) part is on a treble clef staff with notes and rests. The Solo part is on a treble clef staff with notes and rests.

Michael Jackson - Give In To Me 2

Percussion

♩ = 87,010742

V.S.

13

14

15

16

17

18

19

20

21

22

Percussion

23

24

25

26

27

28

29

30

31

32

V.S.

33

34

35

36

37

38

39

40

41

42

43

44

45

46

47

48

49

50

51

52

53

54

55

56

57

58

59

60

61

62

Percussion

63

64

65

66

67

68

69

70

71

72

V.S.

Percussion

V.S.

93

94

95

96

97

98

99

100

101

Orchestra Hit

Michael Jackson - Give In To Me 2

♩ = 87,010742

2

V.S.

51

57

61

66

72

77

81

85

89

93

97

100

Michael Jackson - Give In To Me 2

Solo

♩ = 87,010742

6

10

15

19

23

27

31

35

39

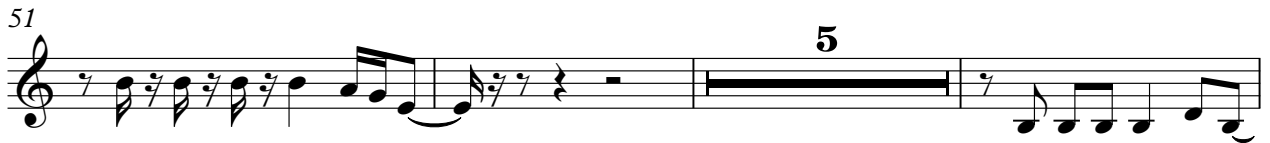

Solo

3

86

90

12

Michael Jackson - Give In To Me 2

Solo

♩ = 87,010742

2

5

7

9

11

14

16

8

56

59

61

Michael Jackson - Give In To Me 2

Solo

♩ = 87,010742

15 6

18

20

22

24

34

36

38

40

42 7

76

77

80

84

86

88

91

95

Michael Jackson - Give In To Me 2

Solo

♩ = 87,010742

7 **6**

19

26

33

40

47 **6**

2

Solo

58

66

73

80

87

93

7

Michael Jackson - Give In To Me 2

Solo

♩ = 87,010742

30

36

40

21

64

68

72

76

15

93

2

98

3

Michael Jackson - Give In To Me 2

Solo

♩ = 87,010742

77

84

93

98

2