

Michael Jackson - I Just Can't Stop Loving You 2

♩ = 101,004486

Percussion

Music Box

Electric Bass

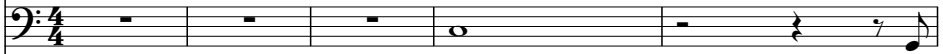

Soprano

Tape Sampler Keyboard [Brass]

Pad 1 (New Age)

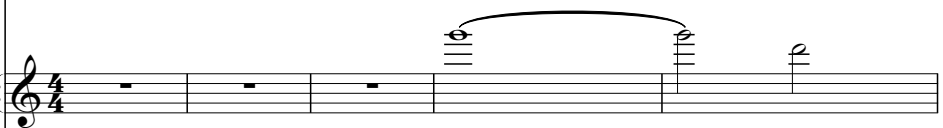

♩ = 101,004486

Viola

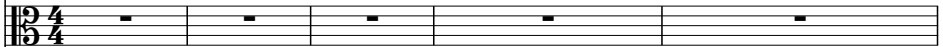

Solo

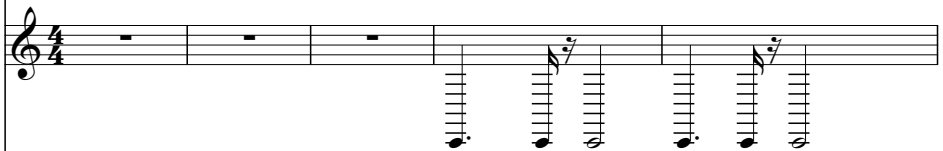

Solo

6

10

14

17

28

31

40

Perc.

E. Bass

S.

Tape Smp. Brs

Pad 1

Vla.

Solo

Solo

43

Perc.

E. Bass

S.

Tape Smp. Brs

Pad 1

Vla.

Solo

Solo

47

Perc.

M. Box

E. Bass

S.

Tape Smp. Brs

Pad 1

Vla.

Solo

Solo

51

Perc.

E. Bass

Tape Smp. Brs

Vla.

Solo

Solo

54

57

61

65

68

71

Perc.

E. Bass

S.

Tape Smp. Brs

Vla.

Solo

Solo

74

Perc.

M. Box

E. Bass

S.

Tape Smp. Brs

Pad 1

Vla.

Solo

Solo

83

85

88

Perc. E. Bass S. Tape Smp. Brs Vla. Solo Solo

91

Perc. E. Bass S. Tape Smp. Brs Pad 1 Vla. Solo Solo

93

96

Michael Jackson - I Just Can't Stop Loving You 2

Percussion

♩ = 101,004486

2

3 3

8

14

20

26

31

36

41

45

49

3

V.S.

54

59

64

68

72

76

81

85

89

93

Percussion

96

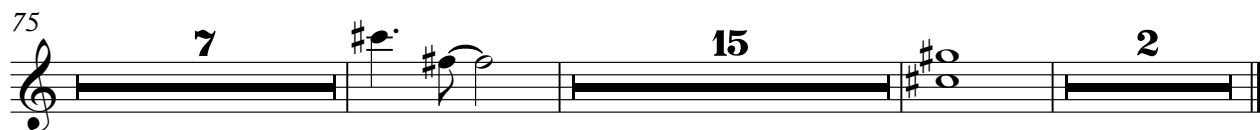

♩ = 101,004486

2

10

19

26

31

36

41

45

50

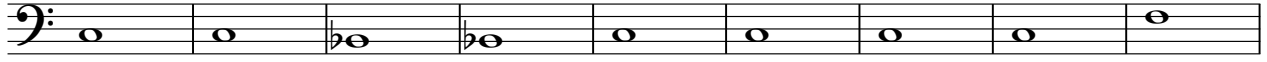

59

67

72

78

83

88

93

96

Michael Jackson - I Just Can't Stop Loving You 2

Soprano

♩ = 101,004486

22

30

39

43

48 18

69

75

81

85

89

V.S.

2

Soprano

92

95

3

Tape Sampler Keyboard [Brass]

Michael Jackson - I Just Can't Stop Loving You 2

♩ = 101,004486

6

11

16

21

26

31

36

40

44

V.S.

49

54

58

63

68

73

77

81

85

89

♩ = 101,004486

2

8

16

27

32

37

43

4

17

67

4

75

79

84

4

2

Pad 1 (New Age)

91

94

Viola

Michael Jackson - I Just Can't Stop Loving You 2

♩ = 101,004486

6

13

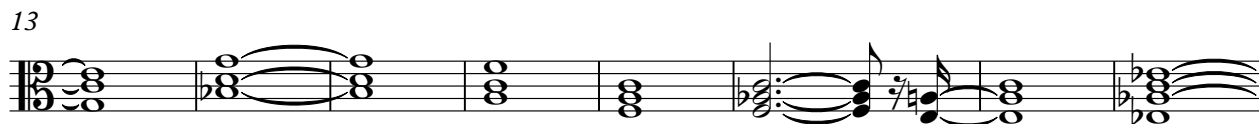

21

28

36

42

45

2

50

58

66

71

78

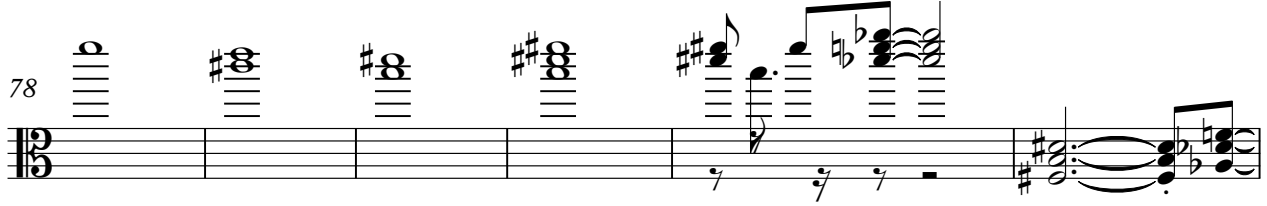

84

88

92

95

Michael Jackson - I Just Can't Stop Loving You 2

Solo

♩ = 101,004486

2

8

11

14

17

21

26

30

33

37

V.S.

42

46

51

54

57

61

66

71

77

83

Michael Jackson - I Just Can't Stop Loving You 2

Solo

2

Solo

50

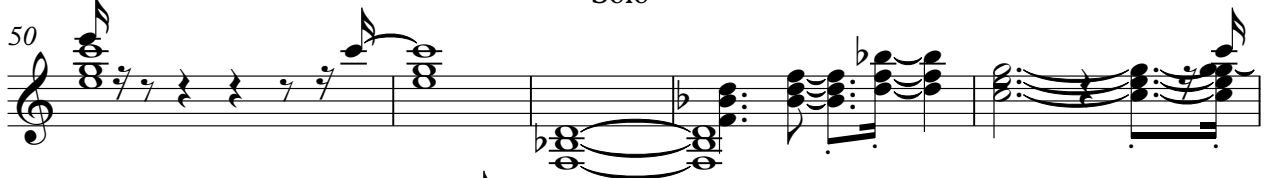

55

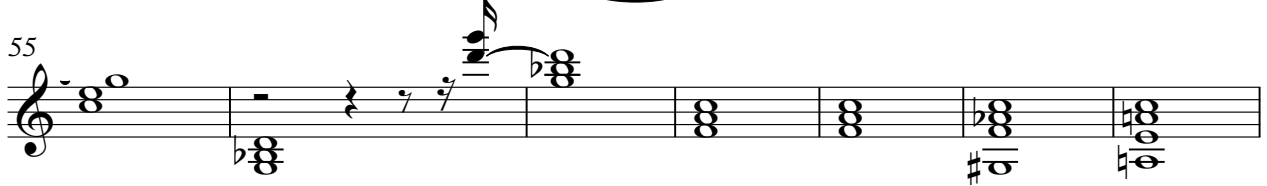

62

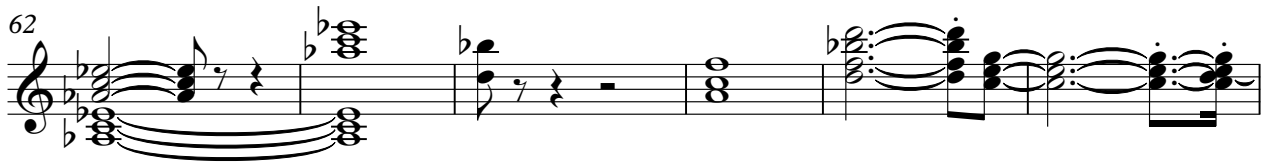

68

74

79

82

87

92

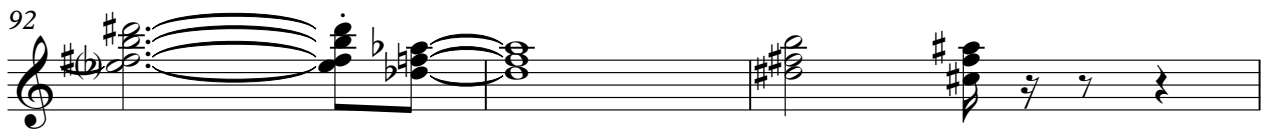

95

3