

Michael Jackson - Igirl

♩ = 103,000046

♩ = 103,000046

(C)1993 Music Sales Ltd.
(C)1993 Music Sales Ltd.

6

9

12

Pan. Perc. Mar. S. Bass Syn. Str. Pad 6 FX 8

15

Pan. Perc. S. Bass Syn. Str.

18

Pan. Perc. S. Bass Syn. Str.

21

Pan.

Perc.

A.

S. Bass

Syn. Str.

24

Pan.

Perc.

A.

S. Bass

Syn. Str.

27

Pan.

Perc.

Sit.

S. Bass

Syn. Str.

30

Pan. Perc. Mar. Sit. S. Bass Syn. Str.

33

Perc. Mar. S. Bass Syn. Str. FX 8

36

Pan. Perc. Mar. S. Bass Syn. Str. FX 8

39

Pan. Perc. S. Bass Syn. Str.

42

Pan. Perc. S. Bass Syn. Str.

45

Pan. Perc. A. S. Bass Syn. Str.

47

Pan. Perc. A. S. Bass Syn. Str.

49

Pan.

Perc.

A.

S. Bass

Syn. Str.

FX 8

51

Pan.

Perc.

S. Bass

Tape Smp. Str.

Syn. Str.

FX 8

52

Pan. Perc. Sit. S. Bass. Tape Smp. Str. Syn. Str. FX 8

53

Pan. Perc. Mar. Sit. S. Bass. Tape Smp. Str. Syn. Str.

55

Pan.

Perc.

Mar.

S. Bass

Syn. Str.

58

Perc.

S. Bass

FM

Syn. Str.

Pad 6

FX 8

60

Pan.

Perc.

A.

S. Bass

FM

Syn. Str.

Pad 6

FX 8

62

Pan.

Perc.

A.

S. Bass

Syn. Str.

64

Pan.

Perc.

A.

S. Bass

Syn. Str.

FX 8

67

Pan.

Perc.

S. Bass

Tape Smp. Str.

Syn. Str.

FX 8

68

Pan.

Perc.

S. Bass

Tape Smp. Str.

Syn. Str.

FX 8

69

Pan.

Perc.

A.

S. Bass

Tape Smp. Str.

Syn. Str.

Pad 6

72

Pan. Perc. A. S. Bass Pad 6

75

Pan. Perc. A. S. Bass Pad 6

78

Pan.

Perc.

A.

S. Bass

FM

Pad 6

FX 8

80

Pan.

Perc.

A.

S. Bass

FM

Pad 6

FX 8

83

Pan. Perc. A. S. Bass FM Pad 6 FX 8

85

Pan. Perc. A. S. Bass FM Pad 6 FX 8

87

Pan.

Perc.

A.

S. Bass

FM

Pad 6

FX 8

90

Pan.

Perc.

A.

S. Bass

FM

Pad 6

FX 8

92

Pan.

Perc.

A.

S. Bass

FM

Pad 6

FX 8

94

A.

S. Bass

Panpipes

Michael Jackson - Igirl

♩ = 103,000046

12

16

20

24

28

37

41

45

49

52

6

6

(C)1993 Music Sales Ltd.
(C)1993 Music Sales Ltd.

Panpipes

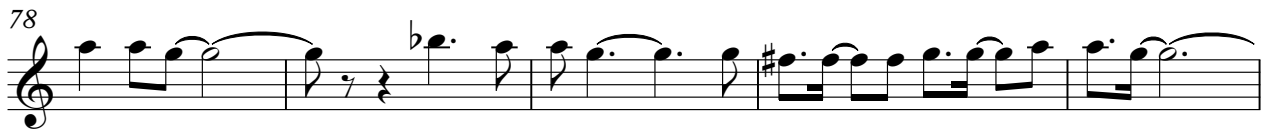

Percussion

Michael Jackson - Igirl

♩ = 103,000046

(C)1993 Music Sales Ltd.
(C)1993 Music Sales Ltd.

V.S.

40

44

47

51

55

58

61

65

69

72

76

79

83

86

90

92

Marimba

Michael Jackson - Igirl

♩ = 103,000046

(C)1993 Music Sales Ltd.
(C)1993 Music Sales Ltd.

Sitar

Michael Jackson - Igirl

♩ = 103,000046

27

31

21

54

43

(C)1993 Music Sales Ltd.
(C)1993 Music Sales Ltd.

Michael Jackson - Igirl

Alto

♩ = 103,000046

20

23

26 19

47

50 11

63

66 4

77

85

92 2

(C)1993 Music Sales Ltd.
(C)1993 Music Sales Ltd.

Michael Jackson - Igirl

Synth Bass

♩ = 103,000046
5

9

14

19

23

28

33

38

43

47

(C)1993 Music Sales Ltd.
(C)1993 Music Sales Ltd.

V.S.

♩ = 103,000046

57

59

61

16

16

79

82

85

88

91

4

(C)1993 Music Sales Ltd.
(C)1993 Music Sales Ltd.

Michael Jackson - Igirl
Tape Sampler Keyboard [Strings]

♩ = 103,000046

50

51

52

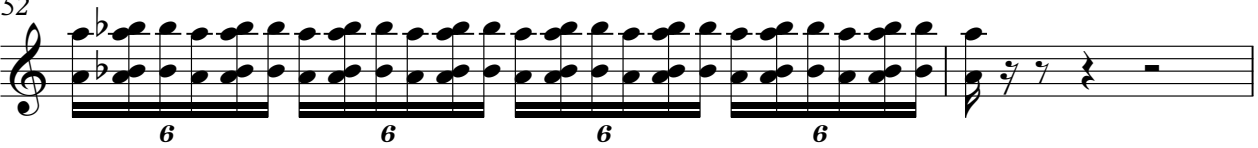

54

13

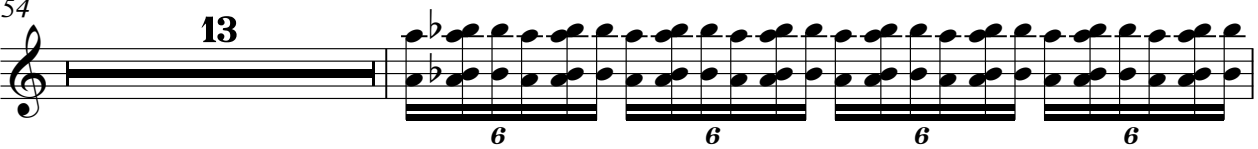

68

69

28

(C)1993 Music Sales Ltd.
(C)1993 Music Sales Ltd.

Pad 6 (Metallic)

Michael Jackson - Igirl

♩ = 103,000046

2 3

12

44

62

8

77

77

84

8

89

4

(C)1993 Music Sales Ltd.
(C)1993 Music Sales Ltd.

FX 8 (Sci-fi)

Michael Jackson - Igirl

♩ = 103,000046

10 20

34 12

51 5

59

61 4

68 9

80

84

87

91

(C)1993 Music Sales Ltd.
(C)1993 Music Sales Ltd.

V.S.

2

FX 8 (Sci-fi)

93
