

Michael Jackson - Liberian Girl

♩ = 103,000755

PAN FLUTE

DRUMS

MARIMBA

SITAR

CHOIR AAHS

SYN BASS 2

E.PIANO 2

SLOWSTRING

SYN STR 2

METAL PAD

♩ = 103,000755

STAR THEME

7

DRUMS

MARIMBA

3

3

3

3

SYN BASS 2

SYN STR 2

METAL PAD

9

DRUMS

MARIMBA

SYN BASS 2

SYN STR 2

11

DRUMS

MARIMBA

3

3

3

3

SYN BASS 2

SYN STR 2

METAL PAD

STAR THEME

13

PAN FLUTE

DRUMS

MARIMBA

SYN BASS 2

SYN STR 2

METAL PAD

STAR THEME

16

PAN FLUTE

DRUMS

SYN BASS 2

SYN STR 2

19

PAN FLUTE

DRUMS

SYN BASS 2

SYN STR 2

22

PAN FLUTE

DRUMS

CHOIR AAHS

SYN BASS 2

SYN STR 2

24

PAN FLUTE

DRUMS

CHOIR AAHS

SYN BASS 2

SYN STR 2

26

PAN FLUTE

DRUMS

CHOIR AAHS

SYN BASS 2

SYN STR 2

29

PAN FLUTE

DRUMS

SITAR

SYN BASS 2

SYN STR 2

32

PAN FLUTE

DRUMS

MARIMBA

SYN BASS 2

SYN STR 2

35

DRUMS

MARIMBA

SYN BASS 2

SYN STR 2

STAR THEME

37

PAN FLUTE

DRUMS

MARIMBA

SYN BASS 2

SYN STR 2

STAR THEME

40

PAN FLUTE

DRUMS

SYN BASS 2

SYN STR 2

43

PAN FLUTE

DRUMS

SYN BASS 2

SYN STR 2

46

PAN FLUTE

DRUMS

CHOIR AAHS

SYN BASS 2

SYN STR 2

48

PAN FLUTE

DRUMS

CHOIR AAHS

SYN BASS 2

SYN STR 2

50

PAN FLUTE

DRUMS

CHOIR AAHS

SYN BASS 2

SYN STR 2

STAR THEME

52

PAN FLUTE

DRUMS

SYN BASS 2

SLOWSTRING

SYN STR 2

STAR THEME

53

54

56

PAN FLUTE

DRUMS

MARIMBA

3

SYN BASS 2

SYN STR 2

59

DRUMS

SYN BASS 2

E.PIANO 2

SYN STR 2

METAL PAD

STAR THEME

61

PAN FLUTE

DRUMS

CHOIR AAHS

SYN BASS 2

E.PIANO 2

SYN STR 2

METAL PAD

STAR THEME

63

PAN FLUTE

DRUMS

CHOIR AAHS

SYN BASS 2

SYN STR 2

65

PAN FLUTE

DRUMS

CHOIR AAHS

SYN BASS 2

SYN STR 2

STAR THEME

68

PAN FLUTE

DRUMS

SYN BASS 2

SLOWSTRING

SYN STR 2

STAR THEME

69

PAN FLUTE

DRUMS

SYN BASS 2

SLOWSTRING

SYN STR 2

STAR THEME

70

PAN FLUTE

DRUMS

CHOIR AAHS

SYN BASS 2

SLOWSTRING

SYN STR 2

METAL PAD

73

PAN FLUTE

DRUMS

CHOIR AAHS

SYN BASS 2

METAL PAD

76

PAN FLUTE

DRUMS

CHOIR AAHS

SYN BASS 2

METAL PAD

79

PAN FLUTE

DRUMS

CHOIR AAHS

SYN BASS 2

E.PIANO 2

METAL PAD

STAR THEME

81

PAN FLUTE

DRUMS

CHOIR AAHS

SYN BASS 2

E.PIANO 2

METAL PAD

STAR THEME

83

PAN FLUTE

DRUMS

CHOIR AAHS

SYN BASS 2

E.PIANO 2

METAL PAD

STAR THEME

85

PAN FLUTE

DRUMS

CHOIR AAHS

SYN BASS 2

E.PIANO 2

METAL PAD

STAR THEME

87

PAN FLUTE

DRUMS

CHOIR AAHS

SYN BASS 2

E.PIANO 2

METAL PAD

STAR THEME

89

PAN FLUTE

DRUMS

CHOIR AAHS

SYN BASS 2

E.PIANO 2

METAL PAD

STAR THEME

92

PAN FLUTE

DRUMS

CHOIR AAHS

SYN BASS 2

E.PIANO 2

METAL PAD

STAR THEME

94

PAN FLUTE

DRUMS

CHOIR AAHS

SYN BASS 2

E.PIANO 2

METAL PAD

STAR THEME

97

CHOIR AAHS

PAN FLUTE

Michael Jackson - Liberian Girl

♩ = 103,000755

12

17

21

25

29

38

42

46

50

53

6

6

PAN FLUTE

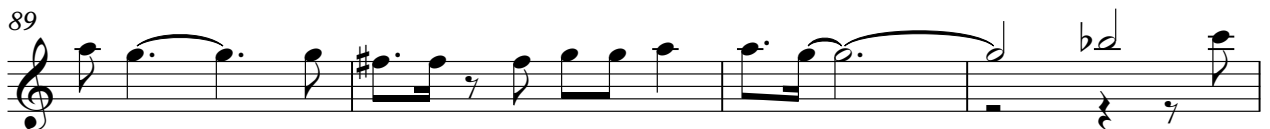
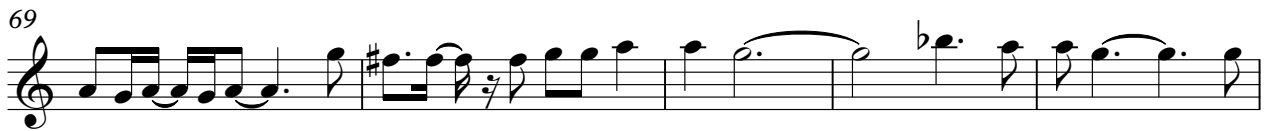

DRUMS

Michael Jackson - Liberian Girl

♩ = 103,000755

5

9

13

16

20

23

27

31

35

38

V.S.

41

41

45

45

48

48

52

52

56

56

59

59

62

62

66

66

70

70

73

73

DRUMS

77

80

84

87

91

94

10

MARIMBA

Michael Jackson - Liberian Girl

♩ = 103,000755

5

3

3

9

3

12

3

15

18

35

3

3

38

16

3

56

3

58

46

SITAR

Michael Jackson - Liberian Girl

♩ = 103,000755

27

31

21

54

49

CHOIR AAHS

Michael Jackson - Liberian Girl

♩ = 103,000755

20

24

27 19

48

51 11

64

67 4

78

85

2

CHOIR AAHS

92

97

SYN BASS 2

Michael Jackson - Liberian Girl

♩ = 103,000755

5

10

15

20

24

29

34

39

44

48

V.S.

E.PIANO 2

Michael Jackson - Liberian Girl

♩ = 103,000755

57

60

62

16

16

80

83

86

89

92

10

SLOWSTRING

Michael Jackson - Liberian Girl

♩ = 103,000755

50

52

6 6 6 6

53

6 6 6 6

55

13

6 6 6 6

69

6 6 6 6

70

34

34

Michael Jackson - Liberian Girl

SYN STR 2

♩ = 103,000755

2

2

12

21

29

37

46

54

60

67

34

METAL PAD

Michael Jackson - Liberian Girl

♩ = 103,000755

2 3

12

44

62

8

77

7

84

3

90

10

STAR THEME

Michael Jackson - Liberian Girl

♩ = 103,000755

10

15

20

39

12

5

59

62

4

69

9

81

85

88

92

V.S.

2

STAR THEME

94

10

