

Michael Jackson - Man In The Mirror 1

♩ = 99,000099

DRUMS

MUTED GTR

CLEAN GTR

CELESTA

SYN BASS 2

SYN BASS 1

REVERSCYMB

E.PIANO 2

BRASS 1

BRASS 1

SLOWSTRING

CALLIOPE

SPACEVOICE

♩ = 99,000099

DRUMS

CELESTA

E.PIANO 2

SPACEVOICE

DRUMS

CELESTA

E.PIANO 2

CALLIOPE

SPACEVOICE

DRUMS

CELESTA

E.PIANO 2

CALLIOPE

SPACEVOICE

DRUMS

CELESTA

E.PIANO 2

CALLIOPE

SPACEVOICE

DRUMS

CELESTA

E.PIANO 2

CALLIOPE

SPACEVOICE

3

DRUMS

CLEAN GTR

CELESTA

E.PIANO 2

CALLIOPE

SPACEVOICE

DRUMS

CLEAN GTR

CELESTA

E.PIANO 2

CALLIOPE

SPACEVOICE

DRUMS

CLEAN GTR

CELESTA

E.PIANO 2

CALLIOPE

SPACEVOICE

22

DRUMS

CLEAN GTR

E.PIANO 2

SLOWSTRING

CALLIOPE

SPACEVOICE

26

DRUMS

CLEAN GTR

E.PIANO 2

SLOWSTRING

CALLIOPE

SPACEVOICE

DRUMS

CLEAN GTR

E.PIANO 2

SLOWSTRING

CALLIOPE

SPACEVOICE

30

32

DRUMS

MUTED GTR

CLEAN GTR

SYN BASS 2

SYN BASS 1

E.PIANO 2

SLOWSTRING

CALLIOPE

SPACEVOICE

34

DRUMS

MUTED GTR

CLEAN GTR

SYN BASS 2

SYN BASS 1

E.PIANO 2

SLOWSTRING

CALLIOPE

SPACEVOICE

- **DRUMS**: A complex rhythmic pattern with various drum sounds represented by 'x' marks and note heads.
- **MUTED GTR**: A melodic line in treble clef with frequent rests and slurs.
- **CLEAN GTR**: A melodic line in treble clef featuring sustained chords and single notes.
- **SYN BASS 2** and **SYN BASS 1**: Two bass lines in bass clef, both playing a simple, steady sequence of notes.
- **E.PIANO 2**: A piano part in grand staff (treble and bass clefs) with chords and moving lines.
- **CALLIOPE**: A melodic line in treble clef with a rhythmic pattern of eighth and sixteenth notes.
- **SPACEVOICE**: A vocal line in treble clef with a long, sustained note at the end of the measure.

36

DRUMS

MUTED GTR

CLEAN GTR

SYN BASS 2

SYN BASS 1

E.PIANO 2

SLOWSTRING

CALLIOPE

SPACEVOICE

37

39

DRUMS

MUTED GTR

CLEAN GTR

SYN BASS 2

SYN BASS 1

E.PIANO 2

CALLIOPE

SPACEVOICE

40

DRUMS

MUTED GTR

CLEAN GTR

SYN BASS 2

SYN BASS 1

E.PIANO 2

CALLIOPE

SPACEVOICE

41

DRUMS

MUTED GTR

CLEAN GTR

SYN BASS 2

SYN BASS 1

E.PIANO 2

CALLIOPE

SPACEVOICE

42

DRUMS

MUTED GTR

CLEAN GTR

SYN BASS 2

SYN BASS 1

E.PIANO 2

CALLIOPE

SPACEVOICE

43

DRUMS

MUTED GTR

CLEAN GTR

SYN BASS 2

SYN BASS 1

E.PIANO 2

CALLIOPE

SPACEVOICE

- DRUMS:** Features a complex rhythmic pattern with various drum sounds indicated by 'x' marks and note heads.
- MUTED GTR:** Plays a melodic line with frequent rests, suggesting a muted guitar effect.
- CLEAN GTR:** Plays a melodic line with sustained notes and some bends.
- SYN BASS 1:** A second synthesizer bass line, mirroring the first but with a different timbre.
- E.PIANO 2:** A grand piano part with block chords and some melodic movement in the right hand.
- CALLIOPE:** A melodic line with a distinct, slightly ethereal sound.
- SPACEVOICE:** A vocal or synth line with sustained, atmospheric notes.

44

DRUMS

MUTED GTR

CLEAN GTR

SYN BASS 2

SYN BASS 1

E.PIANO 2

CALLIOPE

SPACEVOICE

45

DRUMS

MUTED GTR

CLEAN GTR

SYN BASS 2

SYN BASS 1

E.PIANO 2

CALLIOPE

SPACEVOICE

- E.PIANO 2:** Features a complex texture with many notes, slurs, and a long, sustained note in the lower register.

46

DRUMS

MUTED GTR

SYN BASS 2

SYN BASS 1

E.PIANO 2

CALLIOPE

SPACEVOICE

47

DRUMS

MUTED GTR

CLEAN GTR

SYN BASS 2

SYN BASS 1

E.PIANO 2

CALLIOPE

SPACEVOICE

48

DRUMS

MUTED GTR

CLEAN GTR

SYN BASS 2

SYN BASS 1

E.PIANO 2

CALLIOPE

SPACEVOICE

49

DRUMS

MUTED GTR

CLEAN GTR

SYN BASS 2

SYN BASS 1

E.PIANO 2

CALLIOPE

SPACEVOICE

Detailed description of the musical score: The score is for page 30, starting at measure 49. It consists of eight staves. The DRUMS staff uses a drum set icon and has 'x' marks above the staff indicating hits. The MUTED GTR staff is in treble clef and shows a melodic line with slurs. The CLEAN GTR staff is in treble clef and is mostly empty. The SYN BASS 2 and SYN BASS 1 staves are in bass clef and play a simple harmonic line. The E.PIANO 2 staff is in grand staff notation, with a sustained chord in the right hand and a melodic line in the left hand. The CALLIOPE staff is in treble clef and has a melodic line with a triplet. The SPACEVOICE staff is in treble clef and has a sustained chord.

50

DRUMS

MUTED GTR

SYN BASS 2

SYN BASS 1

E.PIANO 2

CALLIOPE

SPACEVOICE

Detailed description of the musical score: The score is for page 31, starting at measure 50. It consists of seven staves. The DRUMS staff uses a double bar line and a snare drum icon, with a complex rhythmic pattern of eighth and sixteenth notes, some with accents. The MUTED GTR staff is in treble clef with a key signature of one flat, showing a melodic line with muted notes indicated by a slash through the stem. The SYN BASS 1 and 2 staves are in bass clef and play a steady bass line of quarter notes. The E.PIANO 2 staff is in grand staff (treble and bass clefs), with a melodic line in the treble and a sustained bass note in the bass. The CALLIOPE staff is in treble clef and features a melodic line with a triplet of eighth notes. The SPACEVOICE staff is empty.

51

DRUMS

MUTED GTR

CLEAN GTR

SYN BASS 2

SYN BASS 1

E.PIANO 2

SLOWSTRING

CALLIOPE

SPACEVOICE

52

DRUMS

MUTED GTR

CLEAN GTR

SYN BASS 2

SYN BASS 1

E.PIANO 2

SLOWSTRING

CALLIOPE

SPACEVOICE

53

DRUMS

MUTED GTR

CLEAN GTR

SYN BASS 2

SYN BASS 1

E.PIANO 2

SLOWSTRING

CALLIOPE

SPACEVOICE

54

55

DRUMS

MUTED GTR

CLEAN GTR

SYN BASS 2

SYN BASS 1

E.PIANO 2

SLOWSTRING

CALLIOPE

SPACEVOICE

56

DRUMS

MUTED GTR

CLEAN GTR

SYN BASS 2

SYN BASS 1

E.PIANO 2

SLOWSTRING

CALLIOPE

SPACEVOICE

57

DRUMS

MUTED GTR

CLEAN GTR

SYN BASS 2

SYN BASS 1

E.PIANO 2

SLOWSTRING

CALLIOPE

SPACEVOICE

58

DRUMS

MUTED GTR

CLEAN GTR

SYN BASS 2

SYN BASS 1

E.PIANO 2

SLOWSTRING

CALLIOPE

SPACEVOICE

59

DRUMS

MUTED GTR

CLEAN GTR

SYN BASS 2

SYN BASS 1

E.PIANO 2

SLOWSTRING

CALLIOPE

SPACEVOICE

Detailed description of the musical score: The score is for page 40, starting at measure 59. It features nine staves. The DRUMS staff shows a pattern of hits with asterisks. The MUTED GTR staff has a series of eighth notes. The CLEAN GTR staff has a few chords. The SYN BASS 1 and 2 staves have a simple bass line. The E.PIANO 2 staff has chords and a bass line. The SLOWSTRING staff has a long, sustained note. The CALLIOPE staff has a series of notes. The SPACEVOICE staff has a long, sustained note.

60

DRUMS

MUTED GTR

CLEAN GTR

SYN BASS 2

SYN BASS 1

E.PIANO 2

SLOWSTRING

CALLIOPE

SPACEVOICE

Detailed description of the musical score: The score is for page 41, starting at measure 60. It features nine staves. The DRUMS staff shows a complex rhythmic pattern with various note values and rests. The MUTED GTR staff has a melodic line with some rests. The CLEAN GTR staff features a long, sustained chord with a tremolo effect. The SYN BASS 2 and SYN BASS 1 staves have a similar melodic line. The E.PIANO 2 staff has a complex chordal structure with a tremolo effect. The SLOWSTRING staff has a long, sustained chord. The CALLIOPE staff has a melodic line with some rests. The SPACEVOICE staff has a long, sustained chord with a tremolo effect.

61

DRUMS

MUTED GTR

CLEAN GTR

SYN BASS 2

SYN BASS 1

E.PIANO 2

SLOWSTRING

CALLIOPE

SPACEVOICE

62

DRUMS

MUTED GTR

CLEAN GTR

SYN BASS 2

SYN BASS 1

E.PIANO 2

SLOWSTRING

CALLIOPE

SPACEVOICE

63

DRUMS

MUTED GTR

CLEAN GTR

SYN BASS 2

SYN BASS 1

E.PIANO 2

SLOWSTRING

CALLIOPE

SPACEVOICE

64

DRUMS

MUTED GTR

CLEAN GTR

SYN BASS 2

SYN BASS 1

E.PIANO 2

SLOWSTRING

CALLIOPE

SPACEVOICE

65

DRUMS

MUTED GTR

CLEAN GTR

SYN BASS 2

SYN BASS 1

E.PIANO 2

SLOWSTRING

CALLIOPE

SPACEVOICE

66

DRUMS

MUTED GTR

CLEAN GTR

SYN BASS 2

SYN BASS 1

E.PIANO 2

SLOWSTRING

CALLIOPE

SPACEVOICE

67

DRUMS

MUTED GTR

CLEAN GTR

SYN BASS 2

SYN BASS 1

E.PIANO 2

SLOWSTRING

CALLIOPE

SPACEVOICE

68

DRUMS

MUTED GTR

CLEAN GTR

SYN BASS 2

SYN BASS 1

E.PIANO 2

SLOWSTRING

CALLIOPE

SPACEVOICE

69

DRUMS

MUTED GTR

CLEAN GTR

SYN BASS 2

SYN BASS 1

E.PIANO 2

SLOWSTRING

CALLIOPE

SPACEVOICE

70

DRUMS

MUTED GTR

CLEAN GTR

SYN BASS 2

SYN BASS 1

E.PIANO 2

SLOWSTRING

CALLIOPE

SPACEVOICE

- **DRUMS**: A drum set with a complex rhythmic pattern of eighth and sixteenth notes.
- **MUTED GTR**: A guitar part with a melodic line of eighth and sixteenth notes, some with a muted effect.
- **CLEAN GTR**: A guitar part with sustained chords and a few melodic fragments.
- **SYN BASS 2** and **SYN BASS 1**: Two bass lines that are largely silent until measure 74, where they play a rhythmic eighth-note pattern.
- **E.PIANO 2**: A piano part with a sparse, atmospheric texture, featuring a few notes and chords.
- **SLOWSTRING**: A string section part with a long, sustained note that spans across the entire section.
- **CALLIOPE**: A part with a few scattered notes and a short melodic phrase.
- **SPACEVOICE**: A vocal line that is mostly silent, with a few notes appearing in the later measures.

71

DRUMS

MUTED GTR

CLEAN GTR

SYN BASS 2

SYN BASS 1

E.PIANO 2

SLOWSTRING

CALLIOPE

SPACEVOICE

Detailed description of the musical score: The score is for measures 71-74. The DRUMS part starts with a complex rhythmic pattern in measure 71, featuring a mix of eighth and sixteenth notes with accents. The MUTED GTR part has a melodic line in measure 71, with a slash indicating a muted note. The CLEAN GTR part has a few chords in measure 71. The SYN BASS 2 and SYN BASS 1 parts have a simple bass line. The E.PIANO 2 part has a melodic line with a sustain pedal. The SLOWSTRING part has a long, sustained note. The CALLIOPE part has a simple melodic line. The SPACEVOICE part has a long, sustained note.

72

DRUMS

MUTED GTR

CLEAN GTR

SYN BASS 2

SYN BASS 1

E.PIANO 2

SLOWSTRING

CALLIOPE

SPACEVOICE

73

DRUMS

MUTED GTR

CLEAN GTR

SYN BASS 2

SYN BASS 1

E.PIANO 2

SLOWSTRING

CALLIOPE

SPACEVOICE

74

DRUMS

MUTED GTR

CLEAN GTR

SYN BASS 2

SYN BASS 1

REVERSCYMB

E.PIANO 2

SLOWSTRING

CALLIOPE

SPACEVOICE

75

DRUMS

MUTED GTR

CLEAN GTR

SYN BASS 2

SYN BASS 1

E.PIANO 2

SLOWSTRING

CALLIOPE

SPACEVOICE

Detailed description of the musical score: The score is for page 56, starting at measure 75. It features nine staves. The DRUMS staff uses a double bar line and a snare drum icon, with a pattern of eighth notes. The MUTED GTR staff is in treble clef with a sharp sign, playing eighth notes. The CLEAN GTR staff is in treble clef with a flat sign, playing chords. The SYN BASS 2 and SYN BASS 1 staves are in bass clef with a sharp sign, playing a simple bass line. The E.PIANO 2 staff is in grand staff with a flat sign, playing chords and a bass line. The SLOWSTRING staff is in treble clef with a sharp sign, playing a sustained note. The CALLIOPE staff is in treble clef with a flat sign, playing a melodic line. The SPACEVOICE staff is in treble clef with a flat sign, playing a sustained note.

76

77

DRUMS

MUTED GTR

CLEAN GTR

SYN BASS 2

SYN BASS 1

E.PIANO 2

SLOWSTRING

CALLIOPE

SPACEVOICE

78

79

DRUMS

MUTED GTR

CLEAN GTR

SYN BASS 2

SYN BASS 1

E.PIANO 2

SLOWSTRING

CALLIOPE

SPACEVOICE

80

81

DRUMS

MUTED GTR

CLEAN GTR

SYN BASS 2

SYN BASS 1

E.PIANO 2

SLOWSTRING

CALLIOPE

SPACEVOICE

82

DRUMS

MUTED GTR

CLEAN GTR

SYN BASS 2

SYN BASS 1

E.PIANO 2

SLOWSTRING

CALLIOPE

SPACEVOICE

83

DRUMS

MUTED GTR

CLEAN GTR

SYN BASS 2

SYN BASS 1

E.PIANO 2

SLOWSTRING

CALLIOPE

SPACEVOICE

84

DRUMS

MUTED GTR

CLEAN GTR

SYN BASS 2

SYN BASS 1

E.PIANO 2

CALLIOPE

SPACEVOICE

85

DRUMS

MUTED GTR

CLEAN GTR

SYN BASS 2

SYN BASS 1

E.PIANO 2

SLOWSTRING

CALLIOPE

SPACEVOICE

86

87

DRUMS

MUTED GTR

CLEAN GTR

SYN BASS 2

SYN BASS 1

E.PIANO 2

SLOWSTRING

CALLIOPE

SPACEVOICE

88

DRUMS

MUTED GTR

CLEAN GTR

SYN BASS 2

SYN BASS 1

E.PIANO 2

SLOWSTRING

CALLIOPE

SPACEVOICE

89

DRUMS

MUTED GTR

CLEAN GTR

SYN BASS 2

SYN BASS 1

E.PIANO 2

SLOWSTRING

CALLIOPE

SPACEVOICE

90

91

DRUMS

MUTED GTR

CLEAN GTR

SYN BASS 2

SYN BASS 1

E.PIANO 2

SLOWSTRING

CALLIOPE

SPACEVOICE

92

- DRUMS:** Features a complex rhythmic pattern with various drum sounds indicated by 'x' marks and note heads.

93

DRUMS

MUTED GTR

CLEAN GTR

SYN BASS 2

SYN BASS 1

E.PIANO 2

SLOWSTRING

CALLIOPE

SPACEVOICE

94

95

DRUMS

MUTED GTR

CLEAN GTR

SYN BASS 2

SYN BASS 1

E.PIANO 2

SLOWSTRING

CALLIOPE

SPACEVOICE

96

97

DRUMS

MUTED GTR

CLEAN GTR

SYN BASS 2

SYN BASS 1

E.PIANO 2

SLOWSTRING

CALLIOPE

SPACEVOICE

98

DRUMS

MUTED GTR

CLEAN GTR

SYN BASS 2

SYN BASS 1

E.PIANO 2

SLOWSTRING

CALLIOPE

SPACEVOICE

99

DRUMS

MUTED GTR

CLEAN GTR

SYN BASS 2

SYN BASS 1

E.PIANO 2

SLOWSTRING

CALLIOPE

SPACEVOICE

100

DRUMS

MUTED GTR

CLEAN GTR

SYN BASS 2

SYN BASS 1

E.PIANO 2

BRASS 1

BRASS 1

SLOWSTRING

CALLIOPE

SPACEVOICE

DRUMS

MUTED GTR

CLEAN GTR

CELESTA

SYN BASS 2

SYN BASS 1

REVERSCYMB

E.PIANO 2

BRASS 1

BRASS 1

SLOWSTRING

CALLIOPE

SPACEVOICE

Michael Jackson - Man In The Mirror 1

DRUMS

♩ = 99,000099

6

9

13

16

20

22

25

29

32

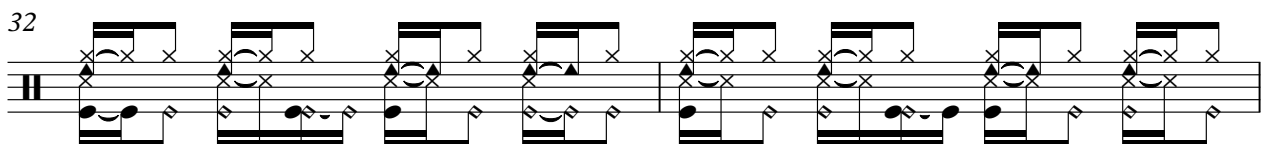

V.S.

DRUMS

34

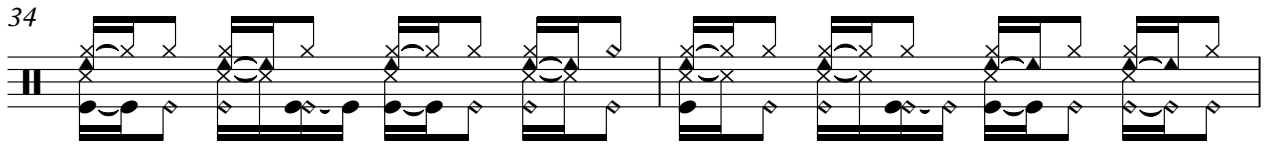

36

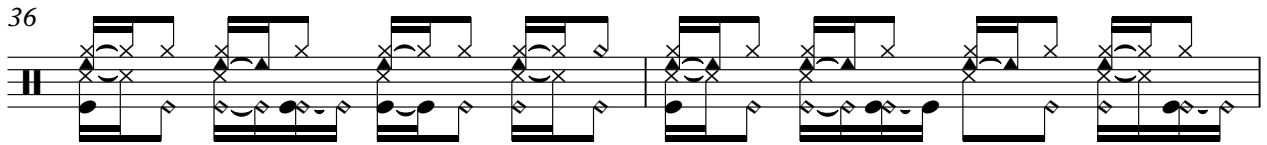

38

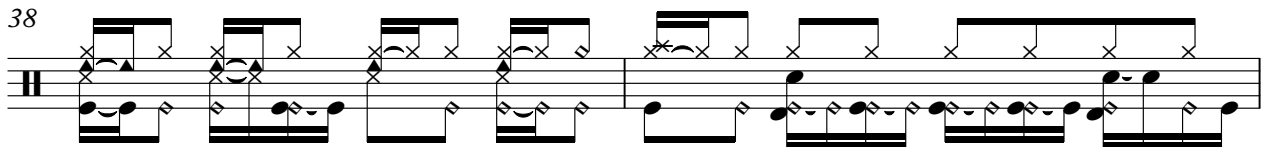

40

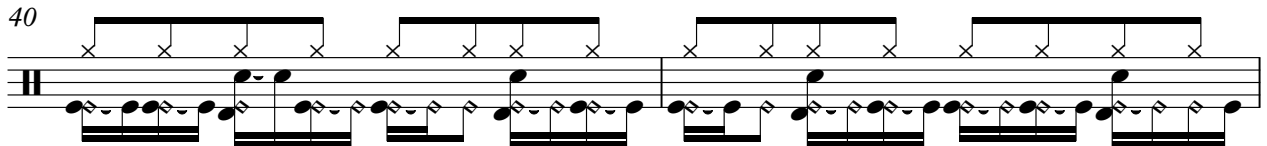

42

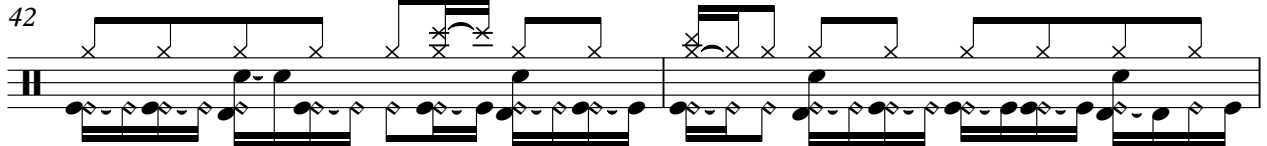

44

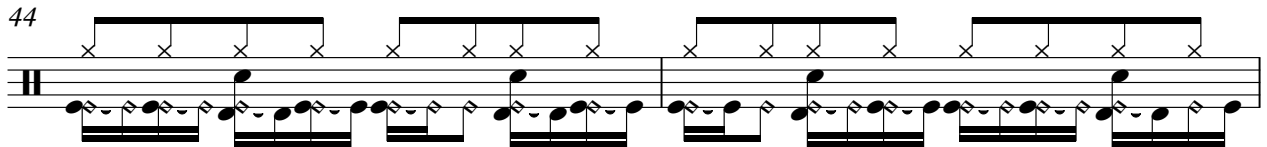

46

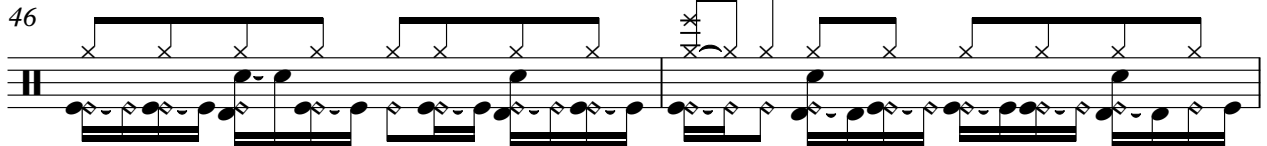

48

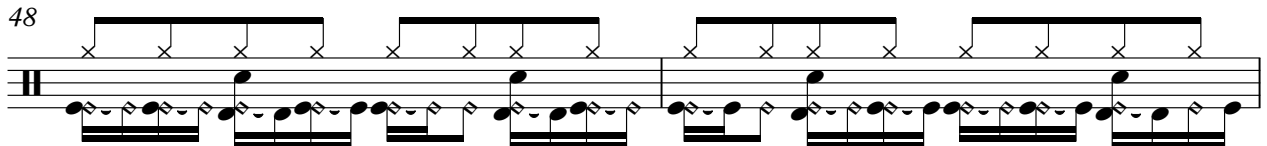

50

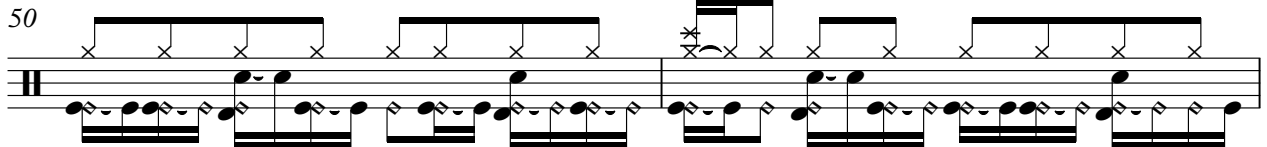

52

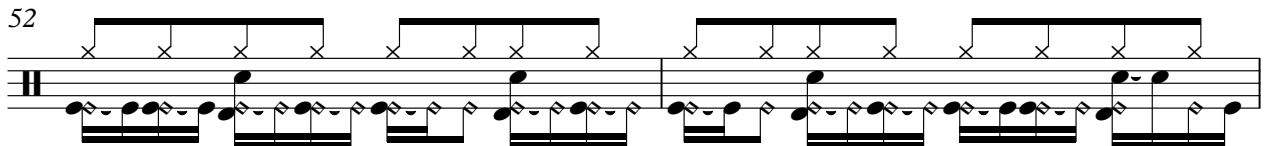

DRUMS

54

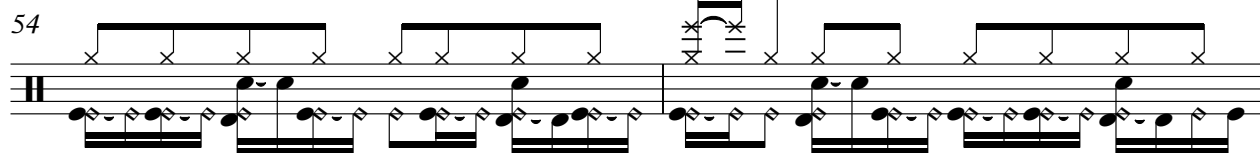

56

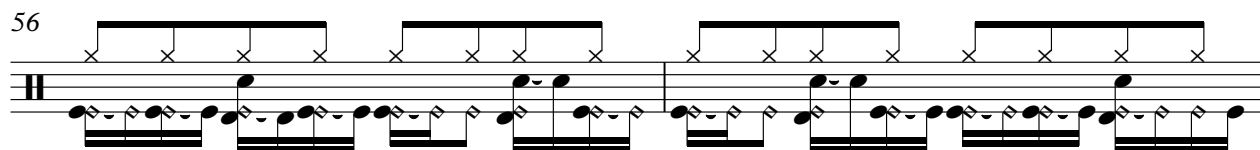

58

60

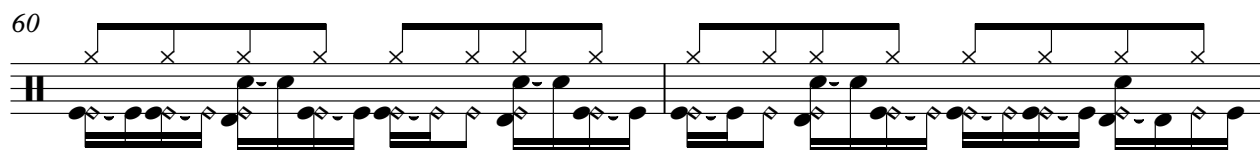

62

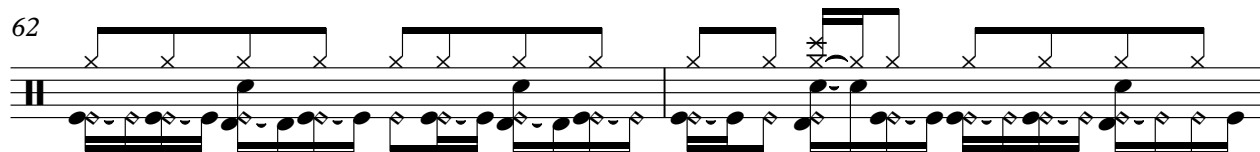

64

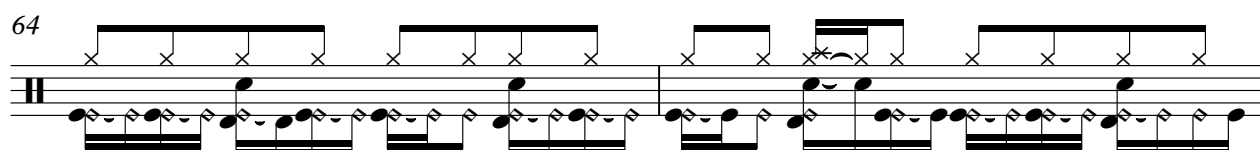

66

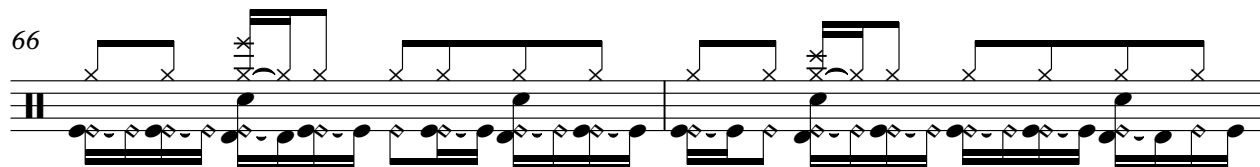

68

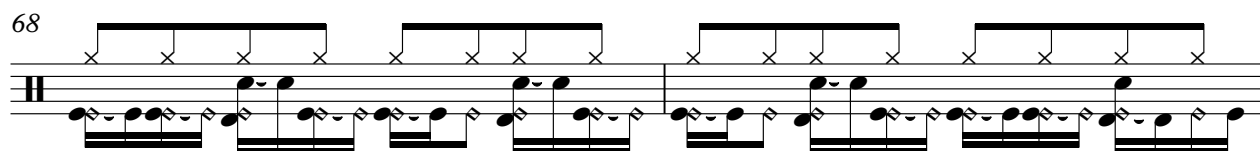

70

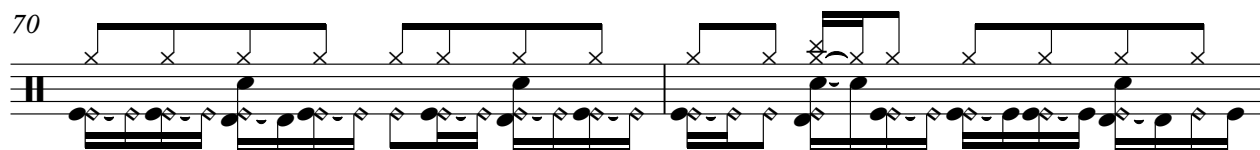

72

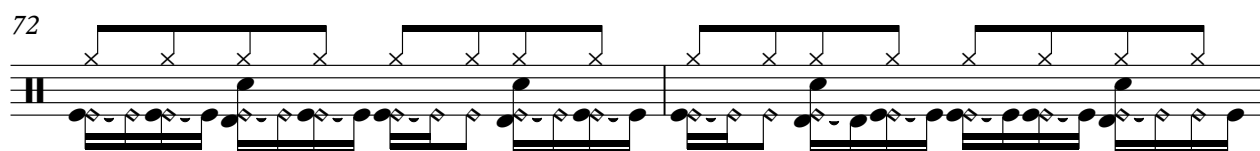

V.S.

DRUMS

74

76

77

78

79

81

82

83

84

85

DRUMS

86

87

88

89

90

91

92

93

94

95

V.S.

DRUMS

96

97

98

99

100

MUTED GTR

Michael Jackson - Man In The Mirror 1

♩ = 99,000099

29

33

36

40

43

46

49

52

55

58

V.S.

MUTED GTR

88

90

93

96

99

♩ = 99,000099

13

19

25

30

35

39

42

46

CLEAN GTR

97

100

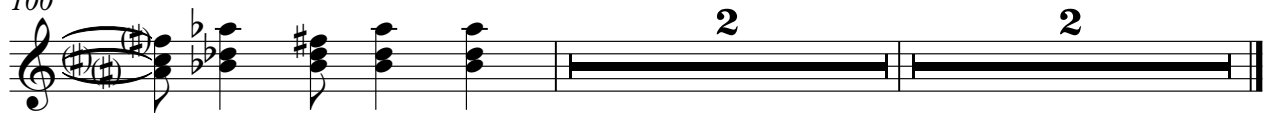

CELESTA

Michael Jackson - Man In The Mirror 1

♩ = 99,000099

5

8

11

14

17

V.S.

2

CELESTA

20

23

♩ = 99,000099

28

33

38

42

46

50

54

58

63

68

V.S.

SYN BASS 1

Michael Jackson - Man In The Mirror 1

♩ = 99,000099

28

33

38

42

46

50

54

58

63

68

V.S.

REVERSCYMB

Michael Jackson - Man In The Mirror 1

♩ = 99,000099

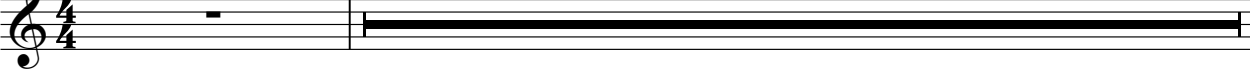

72

74

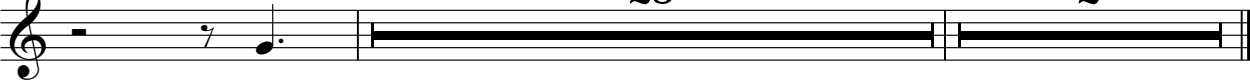

28 2

♩ = 99,000099

5

8

11

14

17

V.S.

20

24

28

33

37

40

43

46

50

54

57

61

V.S.

65

69

73

77

80

84

87

90

94

97

100

BRASS 1

Michael Jackson - Man In The Mirror 1

♩ = 99,000099

98

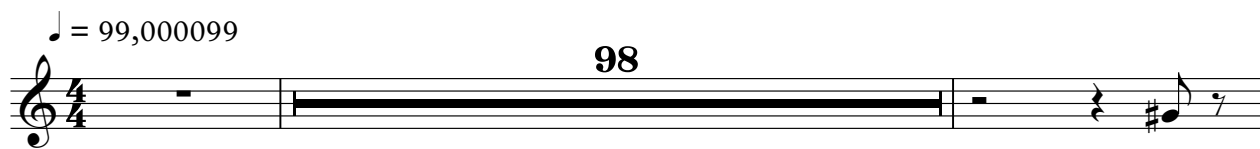

101

2

BRASS 1

Michael Jackson - Man In The Mirror 1

♩ = 99,000099

98

98

101

2

2

SLOWSTRING

Michael Jackson - Man In The Mirror 1

♩ = 99,000099

21

28

37

12

56

65

74

82

91

97

2

2

CALLIOPE

Michael Jackson - Man In The Mirror 1

♩ = 99,000099

5

10

14

18

22

26

30

34

38

42

V.S.

SPACEVOICE

Michael Jackson - Man In The Mirror 1

♩ = 99,000099

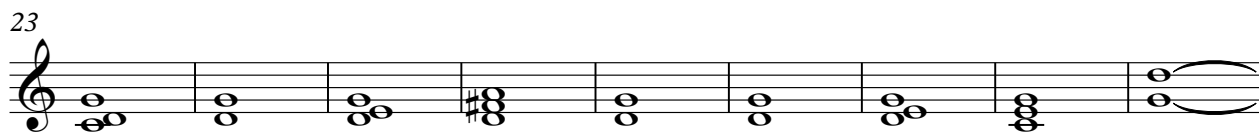

V.S.

2

SPACEVOICE

79

88

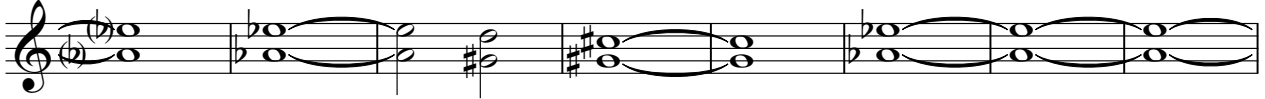

96

