

Michael Jackson - maninmir

♩ = 99,000099

Drums

♩ = 99,000099

Space Vox

17

21

25

27

29

31

Perc.

J. Gtr.

E. Gtr.

S. Bass

S. Bass

FM

Syn. Str.

Lead 3

FX 5

33

Perc.

J. Gtr.

E. Gtr.

S. Bass

S. Bass

FM

Syn. Str.

Lead 3

FX 5

35

Perc.

J. Gtr.

E. Gtr.

S. Bass

S. Bass

FM

Syn. Str.

Lead 3

FX 5

36

Perc.

J. Gtr.

E. Gtr.

S. Bass

S. Bass

FM

Syn. Str.

Lead 3

FX 5

38

Perc.

J. Gtr.

E. Gtr.

S. Bass

S. Bass

FM

Lead 3

FX 5

39

Perc.

J. Gtr.

E. Gtr.

S. Bass

S. Bass

FM

Lead 3

FX 5

40

Perc.

J. Gtr.

E. Gtr.

S. Bass

S. Bass

FM

Lead 3

FX 5

41

Perc.

J. Gtr.

E. Gtr.

S. Bass

S. Bass

FM

Lead 3

FX 5

42

Perc.

J. Gtr.

E. Gtr.

S. Bass

S. Bass

FM

Lead 3

FX 5

43

Perc.

J. Gtr.

E. Gtr.

S. Bass

S. Bass

FM

Lead 3

FX 5

44

Perc.

J. Gtr.

E. Gtr.

S. Bass

S. Bass

FM

Lead 3

FX 5

45

Perc.

J. Gtr.

S. Bass

S. Bass

FM

Lead 3

FX 5

46

Perc.

J. Gtr.

E. Gtr.

S. Bass

S. Bass

FM

Lead 3

FX 5

47

Perc.

J. Gtr.

E. Gtr.

S. Bass

S. Bass

FM

Lead 3

FX 5

48

Perc.

J. Gtr.

E. Gtr.

S. Bass

S. Bass

FM

Lead 3

FX 5

49

Perc.

J. Gtr.

S. Bass

S. Bass

FM

Lead 3

FX 5

50

Perc.

J. Gtr.

E. Gtr.

S. Bass

S. Bass

FM

Syn. Str.

Lead 3

FX 5

51

Perc. J. Gtr. E. Gtr. S. Bass S. Bass FM Syn. Str. Lead 3 FX 5

52

Perc.

J. Gtr.

E. Gtr.

S. Bass

S. Bass

FM

Syn. Str.

Lead 3

FX 5

53

Perc.

J. Gtr.

E. Gtr.

S. Bass

S. Bass

FM

Syn. Str.

Lead 3

FX 5

54

Perc.

J. Gtr.

E. Gtr.

S. Bass

S. Bass

FM

Syn. Str.

Lead 3

FX 5

55

Perc. J. Gtr. E. Gtr. S. Bass S. Bass FM Syn. Str. Lead 3 FX 5

56

Perc.

J. Gtr.

E. Gtr.

S. Bass

S. Bass

FM

Syn. Str.

Lead 3

FX 5

57

Perc.

J. Gtr.

E. Gtr.

S. Bass

S. Bass

FM

Syn. Str.

Lead 3

FX 5

58

Perc.

J. Gtr.

E. Gtr.

S. Bass

S. Bass

FM

Syn. Str.

Lead 3

FX 5

59

Perc.

J. Gtr.

E. Gtr.

S. Bass

S. Bass

FM

Syn. Str.

Lead 3

FX 5

60

Perc.

J. Gtr.

E. Gtr.

S. Bass

S. Bass

FM

Syn. Str.

Lead 3

FX 5

61

Perc.

J. Gtr.

E. Gtr.

S. Bass

S. Bass

FM

Syn. Str.

Lead 3

FX 5

62

Perc.

J. Gtr.

E. Gtr.

S. Bass

S. Bass

FM

Syn. Str.

Lead 3

FX 5

63

Perc.

J. Gtr.

E. Gtr.

S. Bass

S. Bass

FM

Syn. Str.

Lead 3

FX 5

64

Perc.

J. Gtr.

E. Gtr.

S. Bass

S. Bass

FM

Syn. Str.

Lead 3

FX 5

65

Perc.

J. Gtr.

E. Gtr.

S. Bass

S. Bass

FM

Syn. Str.

Lead 3

FX 5

66

Perc.

J. Gtr.

E. Gtr.

S. Bass

S. Bass

FM

Syn. Str.

Lead 3

FX 5

67

Perc. J. Gtr. E. Gtr. S. Bass S. Bass FM Syn. Str. Lead 3 FX 5

68

Perc.

J. Gtr.

E. Gtr.

S. Bass

S. Bass

FM

Syn. Str.

Lead 3

FX 5

69

Perc.

J. Gtr.

E. Gtr.

S. Bass

S. Bass

FM

Syn. Str.

Lead 3

FX 5

70

Perc.

J. Gtr.

E. Gtr.

S. Bass

S. Bass

FM

Syn. Str.

Lead 3

FX 5

71

Perc.

J. Gtr.

E. Gtr.

S. Bass

S. Bass

FM

Syn. Str.

Lead 3

FX 5

72

Perc.

J. Gtr.

E. Gtr.

S. Bass

S. Bass

FM

Syn. Str.

Lead 3

FX 5

73

Perc. J. Gtr. E. Gtr. S. Bass S. Bass Rev. Cym. FM Syn. Str. Lead 3 FX 5

74

Perc.

J. Gtr.

E. Gtr.

S. Bass

S. Bass

FM

Syn. Str.

Lead 3

FX 5

75

Perc.

J. Gtr.

E. Gtr.

S. Bass

S. Bass

FM

Syn. Str.

Lead 3

FX 5

76

Perc.

J. Gtr.

E. Gtr.

S. Bass

S. Bass

FM

Syn. Str.

Lead 3

FX 5

77

Perc.

J. Gtr.

E. Gtr.

S. Bass

S. Bass

FM

Syn. Str.

Lead 3

FX 5

78

Perc.

J. Gtr.

E. Gtr.

S. Bass

S. Bass

FM

Syn. Str.

Lead 3

FX 5

79

Perc.

J. Gtr.

E. Gtr.

S. Bass

S. Bass

FM

Syn. Str.

Lead 3

FX 5

80

Perc.

J. Gtr.

E. Gtr.

S. Bass

S. Bass

FM

Syn. Str.

Lead 3

FX 5

81

Perc. J. Gtr. E. Gtr. S. Bass S. Bass FM Syn. Str. Lead 3 FX 5

82

Perc.

J. Gtr.

E. Gtr.

S. Bass

S. Bass

FM

Syn. Str.

Lead 3

FX 5

83

Perc.

J. Gtr.

E. Gtr.

S. Bass

S. Bass

FM

Lead 3

FX 5

84

Perc.

J. Gtr.

E. Gtr.

S. Bass

S. Bass

FM

Syn. Str.

Lead 3

FX 5

85

Perc.

J. Gtr.

E. Gtr.

S. Bass

S. Bass

FM

Syn. Str.

Lead 3

FX 5

86

Perc.

J. Gtr.

E. Gtr.

S. Bass

S. Bass

FM

Syn. Str.

Lead 3

FX 5

87

Perc.

J. Gtr.

E. Gtr.

S. Bass

S. Bass

FM

Syn. Str.

Lead 3

FX 5

88

Perc.

J. Gtr.

E. Gtr.

S. Bass

S. Bass

FM

Syn. Str.

Lead 3

FX 5

89

Perc.

J. Gtr.

E. Gtr.

S. Bass

S. Bass

FM

Syn. Str.

Lead 3

FX 5

90

Perc.

J. Gtr.

E. Gtr.

S. Bass

S. Bass

FM

Syn. Str.

Lead 3

FX 5

91

92

Perc.

J. Gtr.

E. Gtr.

S. Bass

S. Bass

FM

Syn. Str.

Lead 3

FX 5

93

Perc.

J. Gtr.

E. Gtr.

S. Bass

S. Bass

FM

Syn. Str.

Lead 3

FX 5

94

Perc.

J. Gtr.

E. Gtr.

S. Bass

S. Bass

FM

Syn. Str.

Lead 3

FX 5

95

Perc.

J. Gtr.

E. Gtr.

S. Bass

S. Bass

FM

Syn. Str.

Lead 3

FX 5

96

Perc.

J. Gtr.

E. Gtr.

S. Bass

S. Bass

FM

Syn. Str.

Lead 3

FX 5

97

Perc.

J. Gtr.

E. Gtr.

S. Bass

S. Bass

FM

Syn. Str.

Lead 3

FX 5

98

Perc.

J. Gtr.

E. Gtr.

S. Bass

S. Bass

FM

Syn. Str.

Lead 3

FX 5

99

Musical score for page 101, featuring the following instruments and parts:

- Perc. (Percussion): A single bar with a double bar line and a vertical line, indicating a rest.
- J. Gtr. (Jazz Guitar): A single bar with a double bar line and a vertical line, indicating a rest.
- E. Gtr. (Electric Guitar): A single bar with a double bar line and a vertical line, indicating a rest.
- Cel. (Cello): A single bar with a double bar line and a vertical line, indicating a rest.
- S. Bass (Soprano Bass): Two staves, each with a single bar containing a double bar line and a vertical line, indicating a rest.
- Rev. Cym. (Reverberating Cymbal): A single bar with a double bar line and a vertical line, indicating a rest.
- FM (Frequency Modulation): A single bar with a double bar line and a vertical line, indicating a rest.
- Tape Smp. Brs (Tape Sample Brass): Two staves. The top staff contains a sequence of notes: a quarter note with a sharp sign, followed by eighth notes with a sharp sign, and eighth notes with a flat sign. The bottom staff contains a sequence of notes: a quarter note with a sharp sign, followed by eighth notes with a sharp sign, and eighth notes with a flat sign.
- Syn. Str. (Synthesizer Strings): A single bar with a double bar line and a vertical line, indicating a rest.
- Lead 3 (Lead 3): A single bar with a double bar line and a vertical line, indicating a rest.
- FX 5 (FX 5): A single bar with a double bar line and a vertical line, indicating a rest.

108

Perc. 

116

Perc. 

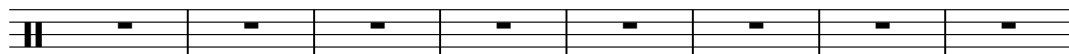

124

Perc. 

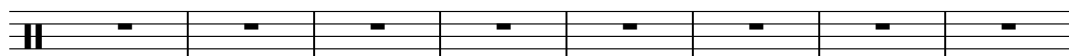

132

Perc. 

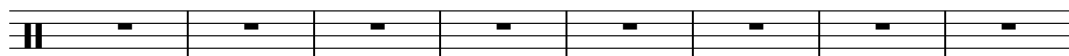

140

Perc. 

148

Perc. 

156

Perc. 

164

Perc. 

172

Perc. 

180

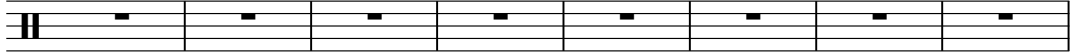
Perc. 

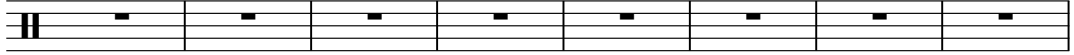

188

Perc. 

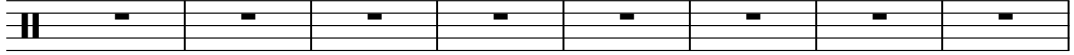

196

Perc. 

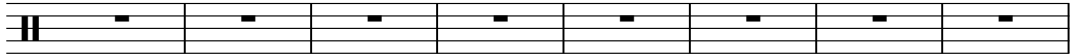

204

Perc. 

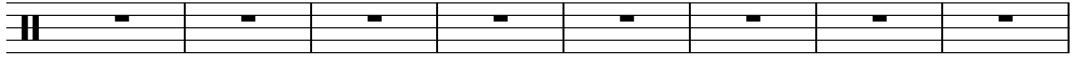

212

Perc. 

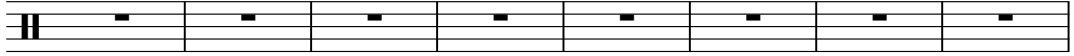

220

Perc. 

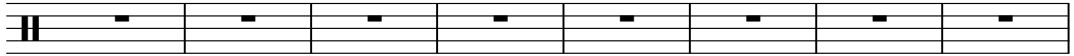

228

Perc. 

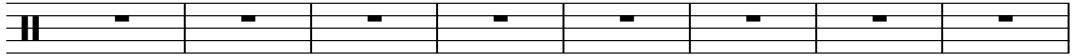

236

Perc. 

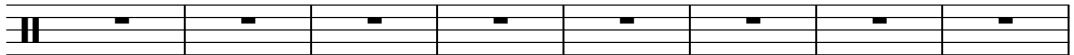

244

Perc. 

252

Perc. 

260

Perc. 

268

Perc. 

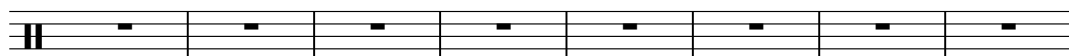

276

Perc. 

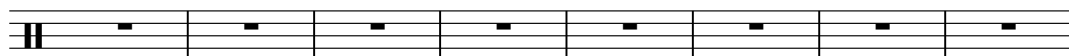

284

Perc. 

292

Perc. 

300

Perc. 

308

Perc. 

316

Perc. 

324

Perc.

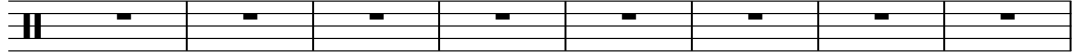

332

Perc.

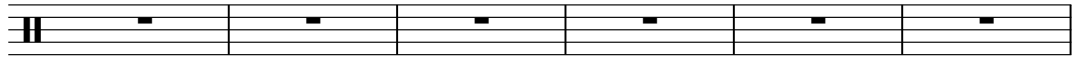

338

Perc.

Michael Jackson - maninmir

Percussion

♩ = 99,000099
Drums

5

8

12

15

19

21

24

28

31

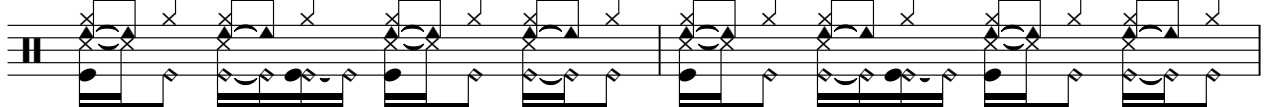

V.S.

Percussion

33

35

37

39

41

43

45

47

49

51

53

55

57

59

61

63

65

67

69

71

Percussion

73

75

76

77

78

80

81

82

83

84

Percussion

V.S.

6

Percussion

95

96

97

98

100

2 **241**

♩ = 99,000099

Mute Guit

29

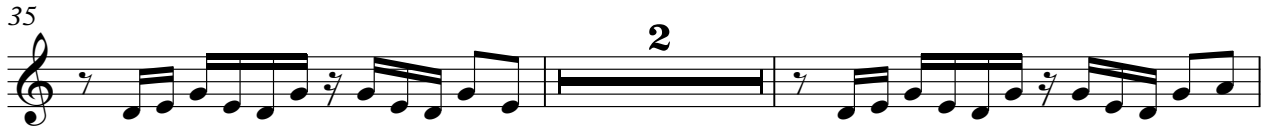

V.S.

87

89

92

95

98

100

2 241

Electric Guitar

Michael Jackson - maninmir

♩ = 99,000099
Clean Guit **13**

18

24

29

34

38

41

45

50

55

60

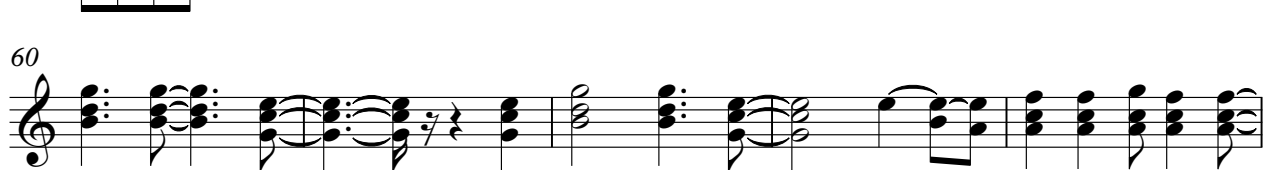

65

69

74

78

83

87

92

96

99

2 **241**

Michael Jackson - maninmir

Celesta

♩ = 99,000099
Celesta

5

8

11

14

17

V.S.

2

Celesta

20

23

79

241

Michael Jackson - maninmir

Synth Bass

♩ = 99,000099

Synth Bas 1

28

32

37

41

45

49

53

57

62

67

V.S.

Michael Jackson - maninmir

Synth Bass

♩ = 99,000099
Synth Bas2

28

32

37

41

45

49

53

57

62

67

V.S.

Reverse Cymbals

Michael Jackson - maninmir

♩ = 99,000099
ReverseCym

72

74

28 **241**

♩ = 99,000099
Elec Piano

5

8

11

14

17

V.S.

20

24

28

33

38

41

44

47

51

54

57

60

V.S.

64

68

72

76

79

83

86

89

93

96

99

Tape Sampler Keyboard [Brass] Michael Jackson - maninmir

♩ = 99,000099
Brass echo

98

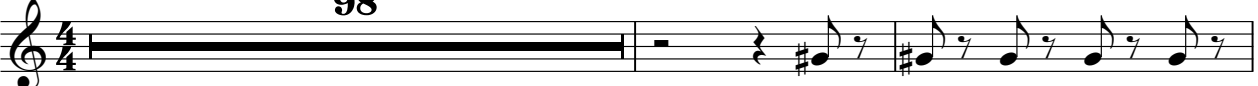

101

241

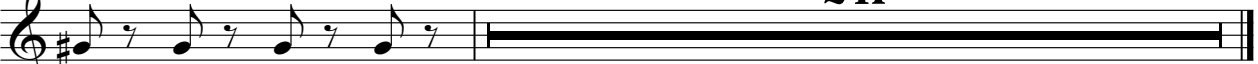

Tape Sampler Keyboard [Brass] Michael Jackson - maninmir

♩ = 99,000099
Brass echo

98

98

101

241

241

Synth Strings

Michael Jackson - maninmir

♩ = 99,000099
Strings

21

28

37

56

65

73

81

90

98

2

241

Lead 3 (Calliope)

82

85

89

92

96

99

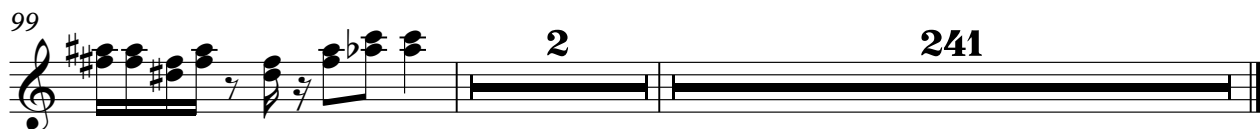

2

FX 5 (Brightness)

79

87

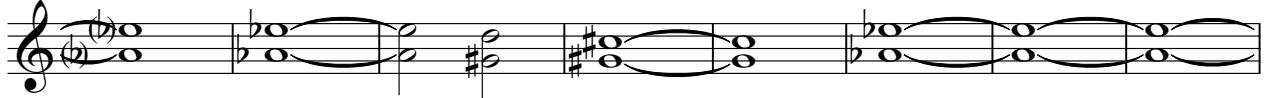

95

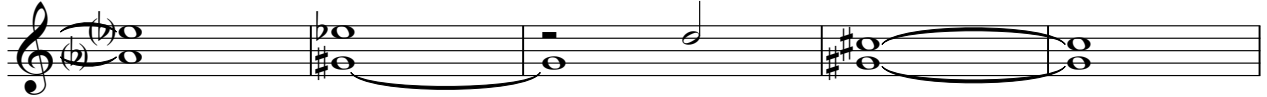

100

