

Michael Jackson - Michael1

♩ = 128,000000

Snare Dbl

Drums

Kick Dbl

Guitar

Funk Gtr

Organ

Bass Organ

Organ

Horns 2

Bass Synth

Horns 1

♩ = 128,000000

Strings

Trumpets

Piano

3

Snare Dbl

Drums

Kick Dbl

Bass Organ

Bass Synth

5

7

Snare Dbl

Drums

Kick Dbl

Bass Organ

Organ

Horns 2

Bass Synth

Horns 1

Trumpets

9

Snare Dbl

Drums

Kick Dbl

Guitar

Organ

Bass Organ

Organ

Horns 2

Bass Synth

Horns 1

Strings

Trumpets

Piano

11

Snare Dbl

Drums

Kick Dbl

Guitar

Organ

Bass Organ

Organ

Bass Synth

Strings

Piano

13

15

Snare Dbl

Drums

Kick Dbl

Guitar

Organ

Bass Organ

Organ

Bass Synth

Strings

Piano

17

19

21

- Drums:** Shows a complex rhythmic pattern with various note values and rests.

23

Snare Dbl

Drums

Kick Dbl

Guitar

Organ

Bass Organ

Organ

Bass Synth

Strings

Piano

25

27

Snare Dbl

Drums

Kick Dbl

Guitar

Organ

Bass Organ

Organ

Bass Synth

Strings

Piano

29

Snare Dbl

Drums

Kick Dbl

Guitar

Organ

Bass Organ

Organ

Bass Synth

Strings

Piano

31

33

35

Snare Dbl

Drums

Kick Dbl

Guitar

Funk Gtr

Organ

Bass Organ

Bass Synth

Strings

Piano

37

Snare Dbl

Drums

Kick Dbl

Guitar

Funk Gtr

Organ

Bass Organ

Bass Synth

Strings

Piano

39

Snare Dbl

Drums

Kick Dbl

Guitar

Funk Gtr

Organ

Bass Organ

Bass Synth

Strings

Piano

41

43

Snare Dbl

Drums

Kick Dbl

Bass Organ

Organ

Horns 2

Bass Synth

Horns 1

Trumpets

Piano

45

47

Snare Dbl

Drums

Kick Dbl

Guitar

Organ

Bass Organ

Organ

Bass Synth

Strings

Piano

49

Snare Dbl

Drums

Kick Dbl

Guitar

Organ

Bass Organ

Organ

Bass Synth

Strings

Piano

51

Snare Dbl

Drums

Kick Dbl

Guitar

Organ

Bass Organ

Organ

Bass Synth

Strings

Piano

53

Snare Dbl

Drums

Kick Dbl

Guitar

Organ

Bass Organ

Organ

Bass Synth

Strings

Piano

55

Snare Dbl

Drums

Kick Dbl

Guitar

Organ

Bass Organ

Organ

Bass Synth

Strings

Piano

57

59

Snare Dbl

Drums

Kick Dbl

Guitar

Funk Gtr

Organ

Bass Organ

Bass Synth

Strings

Piano

61

63

64

Snare Dbl

Drums

Kick Dbl

Guitar

Funk Gtr

Organ

Bass Organ

Organ

Bass Synth

Strings

Piano

Snare Dbl

Michael Jackson - Michael1

♩ = 128,000000

7

13

19

25

31

37

43

49

55

V.S.

2

Snare Dbl

61

Michael Jackson - Michael1

Drums

♩ = 128,000000

4/4

4

7

10

13

16

19

22

25

28

V.S.

31

34

37

40

43

46

49

52

55

58

Drums

61

63

Kick Db1

Michael Jackson - Michael1

♩ = 128,000000

7

13

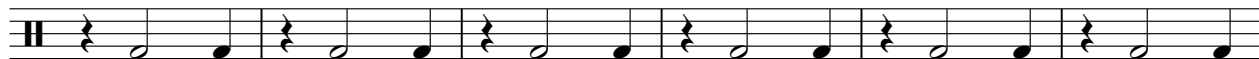

19

25

31

37

43

49

55

V.S.

2

Kick Dbl

61

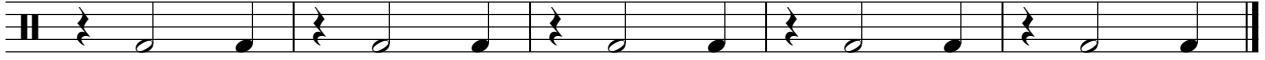

Michael Jackson - Michael1

Guitar

♩ = 128,000000

8

3 3

12

15

18

22

25

28

31

34

38

V.S.

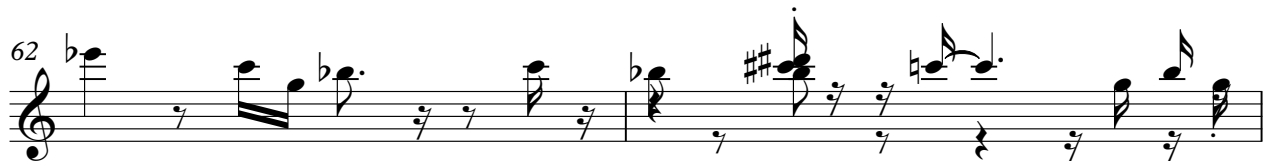
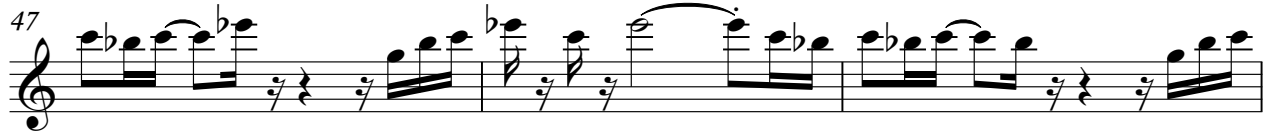
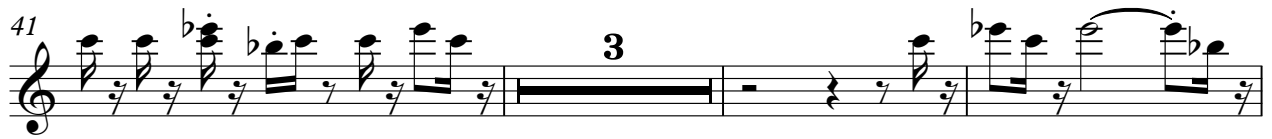

♩ = 128,000000

33

36

40

16

59

62

Michael Jackson - Michael1

Organ

♩ = 128,000000

8

12

15

18

22

26

29

32

36

40

3

3

45

49

52

55

58

62

64

Michael Jackson - Michael1

Bass Organ

♩ = 128,000000

5

9

14

19

24

29

33

V.S.

Michael Jackson - Michael1

Organ

♩ = 128,000000

5

9

13

18

22

27

31

10

Organ

44

48

53

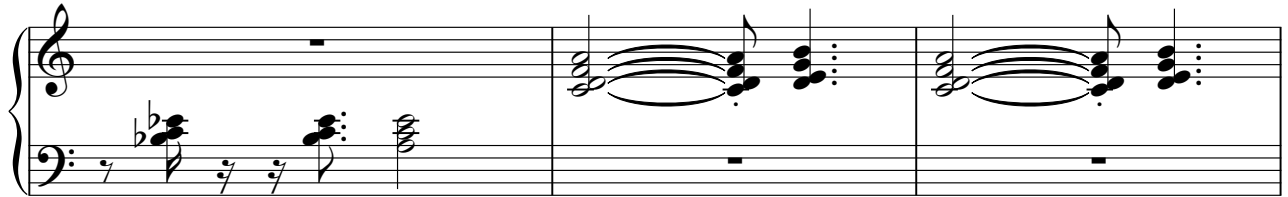

56

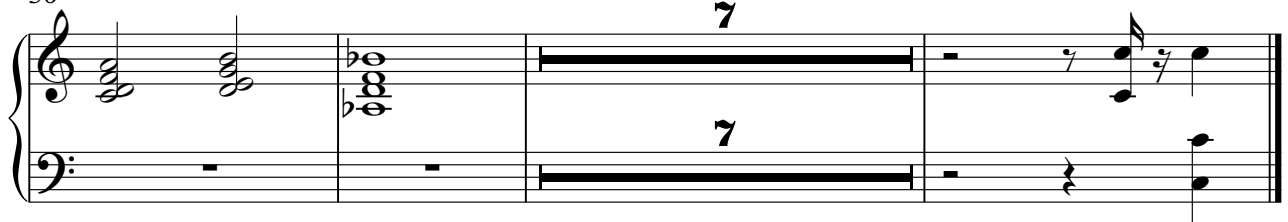

Horns 2

Michael Jackson - Michael1

♩ = 128,000000

5

8

34

44

20

Michael Jackson - Michael1

Bass Synth

♩ = 128,000000

Horns 1

Michael Jackson - Michael1

♩ = 128,000000

5

8

34

44

20

Michael Jackson - Michael1

Strings

♩ = 128,000000

7

11

14

17

21

24

27

30

33

37

V.S.

Strings

40

3

46

49

52

3

55

3

58

62

64

Trumpets

Michael Jackson - Michael1

♩ = 128,000000

5

8

34

44

20

Michael Jackson - Michael1

Piano

♩ = 128,000000

9

13

18

22

27

32

37

40

2

44

48

53

58

61
