

Michael Jackson - Michael2

♩ = 138,999893

Percussion

Electric Guitar

7-string Electric Guitar

7-string Electric Guitar

7-string Electric Guitar

5-string Electric Bass

Fretless Electric Bass

Synth Voice

FM Synth

Lead 5 (Charang)

9

Perc.

FM

15

Perc. **H**

E. Gtr. **T**
A
B

E. Gtr. **T**
A
B

E. Bass

E. Bass

FM

18

Perc. **H**

E. Gtr. **T**
A
B

E. Gtr. **T**
A
B

E. Gtr. **T**
A
B

E. Bass

E. Bass

E. Gtr. TAB 3 1 4 4 6 6 2 1 4 1 3

E. Gtr. TAB 3 1 4 4 6 6 2 1 4 1 3

E. Gtr. TAB 6 2 2 2 1 2 2 2 2 1 0 2 1 0 3 6 0 4 3 0 2 6 0 4 3 2 0 6 8 4 8 3 2 0 6 8 9 ?

E. Bass

E. Bass

E. Gtr. TAB 3 1 4 3 3 3 6 4

E. Gtr. TAB 3 1 4 6 4 4 4 2

E. Gtr. TAB 6 2 2 2 1 2 2 2 2 1 0 2 1 0 3 6 0 4 3 0 2 6 0 4 3 2 0 6 8 4 8 3 2 0 6 8 9 ?

E. Bass

E. Bass

FM

Lead 5

E. Gtr.
 T 6 6
 A 4 4
 B

E. Gtr.
 T 2 2
 A
 B

E. Bass

FM

Lead 5

E. Gtr.
 T 4 4 4 6 6 6
 A 2 2 2 4 4 4
 B

E. Gtr.
 T 0 0 0 2 2 2
 A
 B

E. Bass

FM

Lead 5

E. Gtr.
 T 4 4 4 6 6 6
 A 2 2 2 4 4 4
 B

E. Gtr.
 T 0 0 0 2 2 2
 A
 B

E. Bass

E. Bass

FM

Lead 5

E. Gtr.
 T 3 3 3 6 6 6
 A 1 1 1 4 4 4
 B

E. Gtr.
 T 4 4 4 2 2 2
 A
 B

E. Bass

E. Bass

FM

Lead 5

E. Gtr. TAB 3 1 4 4 6 6 2 1 4 1 3 3 1 4

E. Gtr. TAB 3 1 4 4 6 6 2 1 4 1 3 3 1 4

E. Bass

E. Bass

FM

Lead 5

E. Gtr. TAB 6 2 1 4 1 3 3 1 4 4 6 6 2 1 4 1 3

E. Gtr. TAB 6 2 1 4 1 3 3 1 4 4 6 6 2 1 4 1 3

E. Bass

E. Bass

FM

Lead 5

E. Gtr.
 T A B 3 1 4 | 6 6 2 1 4 1 3 | 3 1 4 4

E. Gtr.
 T A B 3 1 4 | 6 6 2 1 4 1 3 | 3 1 4 4

E. Bass

E. Bass

FM

Lead 5

E. Gtr.
 T A B 6 2 1 4 1 3 | 3 1 4 | 3 3 3 1 1 1 6 4

E. Gtr.
 T A B 6 2 1 4 1 3 | 3 1 4 | 4 4 4 2

E. Bass

E. Bass

FM

Lead 5

E. Gtr.
 T 6 6 3 3 3 6 6 6
 A 4 4 1 1 1 4 4 4
 B

E. Gtr.
 T 2 2 4 4 4 2 2 2
 A
 B

E. Bass
 # A z A z z - z B B z B z z # A # A z A z -

FM

Lead 5
 # B z B z # B z z B z z B z z # B # B z B z z B # F # G # F z z B z z

E. Gtr.
 T 4 4 4 6 6 6 3 3 3 6
 A 2 2 2 4 4 4 1 1 1 4
 B

E. Gtr.
 T 0 0 0 2 2 2 4 4 4 2
 A
 B

E. Bass
 z A A z z A z z z # A # A z A z z - z B B z B z z # A

FM

Lead 5
 # A z A z B # C z E C z A z z # A z B # C z C z A z z z # A z z z z A z z z

E. Gtr.
 T 6 6
 A 4 4
 B

E. Gtr.
 T 2 2
 A
 B

E. Bass

E. Bass

FM

Lead 5

E. Gtr.
 T 3 3 3
 A 1 1 1
 B 6 6 6

E. Gtr.
 T 4 4 4
 A 2 2 2
 B

E. Bass

E. Bass

FM

Lead 5

E. Gtr.
 T A B 4 4 4 6 6 6
 2 2 2 4 4 4

E. Gtr.
 T A B 0 0 0 2 2 2

E. Bass

E. Bass

FM

Lead 5

E. Gtr.
 T A B 3 3 3 6 6 6 2 6 6 2 1 4 1 3
 1 1 1 4 4 4 2 2 2

E. Gtr.
 T A B 4 4 4 2 2 2 2 6 6 2 1 4 1 3

E. Bass

E. Bass

Syn. Voice

FM

Lead 5

E. Gtr. TAB 3 1 4 4 6 6 2 1 4 1 3 3 1 4

E. Gtr. TAB 3 1 4 4 6 6 2 1 4 1 3 3 1 4

E. Bass

E. Bass

Syn. Voice

FM

Lead 5

E. Gtr. TAB 6 2 1 4 1 3 3 1 4 4 6 6 2 1 4 1 3

E. Gtr. TAB 6 2 1 4 1 3 3 1 4 4 6 6 2 1 4 1 3

E. Bass

E. Bass

Syn. Voice

FM

Lead 5

E. Gtr.
 T A B 3 1 4 | 6 6 2 1 4 1 3 | 3 1 4 4

E. Gtr.
 T A B 3 1 4 | 6 6 2 1 4 1 3 | 3 1 4 4

E. Bass

E. Bass

Syn. Voice

FM

Lead 5

E. Gtr.
 T A B 6 2 1 4 1 3 | 3 1 4 | 6 6 2 1 4 1 3

E. Gtr.
 T A B 6 2 1 4 1 3 | 3 1 4 | 6 6 2 1 4 1 3

E. Bass

E. Bass

Syn. Voice

FM

Lead 5

E. Gtr. TAB 3 1 4 4 6 6 2 1 4 1 3 3 1 4

E. Gtr. TAB 3 1 4 4 6 6 2 1 4 1 3 3 1 4

E. Bass

E. Bass

Syn. Voice

FM

Lead 5

E. Gtr. TAB 6 6 6 6 6 6

E. Gtr. TAB 6 6 6 6 6 6

E. Bass

E. Bass

FM

Lead 5

E. Gtr. TAB
6 6 6 6 6 6

E. Gtr. TAB
6 6 6 6 6 6

E. Bass
Bass line with eighth notes and rests.

E. Bass
Bass line with eighth notes and rests.

FM
Fingered Melody line with eighth notes.

Lead 5
Lead line with eighth notes and rests.

E. Gtr. TAB
6 6 6 6 6 6

E. Gtr. TAB
6 6 6 6 6 6

E. Bass
Bass line with eighth notes and rests.

E. Bass
Bass line with eighth notes and rests.

FM
Fingered Melody line with eighth notes.

Lead 5
Lead line with eighth notes and rests.

E. Gtr. TAB

E. Gtr. TAB

E. Gtr. TAB

E. Bass

E. Bass

FM

Lead 5

E. Gtr.

E. Gtr. TAB

E. Gtr. TAB

E. Gtr. TAB

E. Bass

E. Bass

FM

Lead 5

E. Gtr. TAB

E. Gtr. TAB

E. Gtr. TAB

E. Bass

E. Bass

FM

E. Gtr.

E. Gtr. TAB

E. Gtr. TAB

E. Gtr. TAB

E. Gtr. TAB

E. Bass

E. Bass

FM

Lead 5

101

E. Gtr. *(Melody)*

E. Gtr. *(TAB)*

E. Gtr. *(TAB)*

E. Gtr. *(TAB)*

E. Bass

E. Bass

FM

Lead 5

103

E. Gtr. *(TAB)*

E. Gtr. *(TAB)*

E. Gtr. *(TAB)*

E. Bass

E. Bass

FM

Lead 5

E. Gtr. TAB 4 4 4 6 6 6
2 2 2 4 4 4

E. Gtr. TAB 0 0 0 2 2 2

E. Gtr. TAB 6 6 9 13 14 13 11 13 9 6 9 11 13 9 6 9 11 13 9 6 11 6 4 4 2 9 6 9

E. Bass

E. Bass

FM

Lead 5

E. Gtr. TAB 3 3 3 6 6 6
1 1 1 4 4 4

E. Gtr. TAB 4 4 4 2 2 2

E. Gtr. TAB 9 9 6 11 6 9 4 2 2 2 9 11 13 9 15 17 2 2 1

E. Bass

E. Bass

FM

Lead 5

E. Gtr. TAB 3 3 3 6 4
1 1 1

E. Gtr. TAB 6 4 4 4 2

E. Gtr. TAB 0 0 2 4 2 3 2 4 2 3 2 4
3 7 6 4 3

E. Bass

E. Bass

FM

Lead 5

E. Gtr.

E. Gtr. TAB 6 6 3 3 3 6
4 4 1 1 1 4

E. Gtr. TAB 2 2 4 4 4 2

E. Gtr. TAB 2 2 4 2 3 1 15 17 18 11 9 11 6 14 14 11
3 19 21

E. Bass

E. Bass

FM

Lead 5

E. Gtr. TAB 6 4 6 4

E. Gtr. TAB 2 2

E. Gtr. TAB 9 4 2 4 3 2 0 3 0 3 9 2 7

E. Bass

E. Bass

FM

Lead 5

E. Gtr. TAB 4 4 4 6 2 2 2 4

E. Gtr. TAB 0 0 0 2

E. Gtr. TAB 7 11 9 2 7 2 7 11 9 7 7 11 9 2 7 2 7 11 9 2

E. Bass

E. Bass

FM

Lead 5

E. Gtr. TAB 6 6
4 4

E. Gtr. TAB 2 2

E. Gtr. TAB 9 13 9 16 9 16 9 7 6 0 2 8 9
3 7 8 4 6 2

E. Bass ?

FM

Lead 5

E. Gtr. TAB 3 3 3 6
1 1 1 4

E. Gtr. TAB 4 4 4 2

E. Gtr. TAB 9 11 11 11 13 13 13 14 14 14 14 14 14 14 14 16 16 16

E. Bass

E. Bass

FM

Lead 5

E. Gtr.

E. Gtr.

E. Gtr.

E. Bass

E. Bass

Syn. Voice

FM

Lead 5

E. Gtr. TAB 3 1 4 4 6 6 2 1 4 1 3

E. Gtr. TAB 3 1 4 4 6 6 2 1 4 1 3

E. Gtr. TAB 0 2 5 3 2 0 2 0 6 4 3 0 7 6 4 2 0 8 6 4 3 0 9 8 6 3

E. Bass

E. Bass

Syn. Voice

FM

Lead 5

E. Gtr. TAB 3 1 4 6 6 2 1 4 1 3 3 1 4 4 6

E. Gtr. TAB 3 1 4 6 6 2 1 4 1 3 3 1 4 4 6

E. Bass

E. Bass

Syn. Voice

FM

Lead 5

E. Gtr. TAB
 6 2 1 4 1 3 3 1 4 6 6 2 1 4 1 3

E. Gtr. TAB
 6 2 1 4 1 3 3 1 4 6 6 2 1 4 1 3

E. Bass

E. Bass

Syn. Voice

FM

Lead 5

E. Gtr. TAB
 3 1 4 4 6 6 2 1 4 1 3 3 1 4 6

E. Gtr. TAB
 3 1 4 4 6 6 2 1 4 1 3 3 1 4 6

E. Bass

E. Bass

Syn. Voice

FM

Lead 5

E. Gtr. TAB 6 2 1 4 1 3 | 3 1 4 4 | 6 6 2 1 4 1 3

E. Gtr. TAB 6 2 1 4 1 3 | 3 1 4 4 | 6 6 2 1 4 1 3

E. Bass

E. Bass

Syn. Voice

FM

Lead 5

E. Gtr. TAB 3 1 4 | 6 6 2 1 4 1 3 | 3 1 4 4 | 6

E. Gtr. TAB 3 1 4 | 6 6 2 1 4 1 3 | 3 1 4 4 | 6

E. Bass

E. Bass

Syn. Voice

FM

Lead 5

E. Gtr. *T*
A 6 2 1 4 1 3 3 1 4
B

E. Gtr. *T*
A 6 2 1 4 1 3 3 1 4
B

E. Bass

E. Bass

Syn. Voice *8* *8* *8*

FM *8* *8* *8*

Lead 5

E. Gtr. *T*
A 3 1 4 4 6 6 2 1 4 1 3 3 1 4
B

E. Gtr. *T*
A 3 1 4 4 6 6 2 1 4 1 3 3 1 4
B

E. Bass

E. Bass

Syn. Voice *8* *8* *8*

FM *8* *8* *8*

Lead 5

E. Gtr. TAB
 6 2 1 4 1 3 | 3 1 4 4 | 6 6 2 1 4 1 3

E. Gtr. TAB
 6 2 1 4 1 3 | 3 1 4 4 | 6 6 2 1 4 1 3

E. Bass

E. Bass

Syn. Voice

FM

Lead 5

E. Gtr. TAB
 3 1 4 | 6 6 2 1 4 1 3 | 3 1 4 4 | 6

E. Gtr. TAB
 3 1 4 | 6 6 2 1 4 1 3 | 3 1 4 4 | 6

E. Bass

E. Bass

Syn. Voice

FM

Lead 5

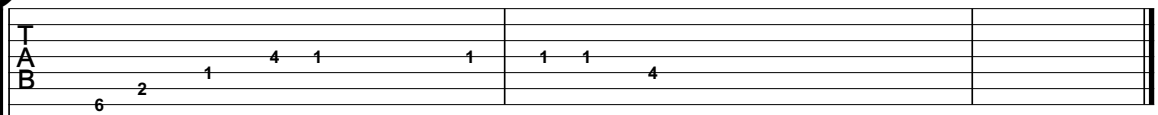

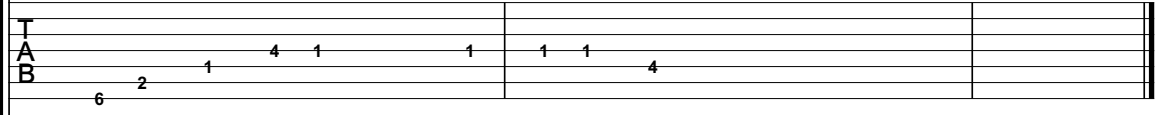

Percussion

Michael Jackson - Michael2

♩ = 138,999893

7

13

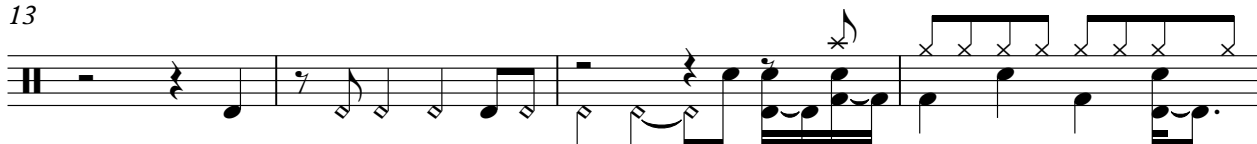

17

19

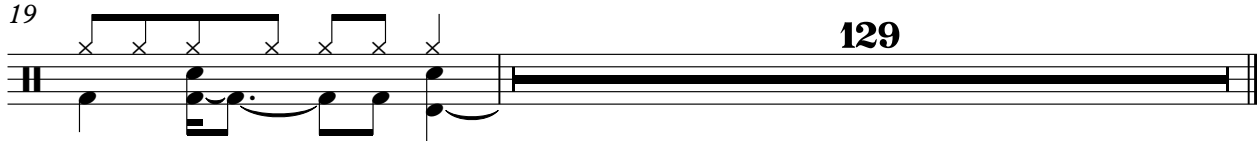

♩ = 138,999893

96

6

99

6

103

4

110

38

Michael Jackson - Michael2

7-string Electric Guitar

♩ = 138,999893

14

18

22

26

30

34

38

42

46

50

V.S.

T				
A	3 1	4 4	1 4 1 3	3 1 4
B		6	6 2	6 6 2 1 4 1 3

137

T				
A	3 1	4 4	1 4 1 3	3 1 4
B		6	6 2	6 6 2 1 4 1 3

141

T				
A	3 1	4 4	1 4 1 3	3 1 4
B		6	6 2	6 6 2 1 4 1 3

145

T				
A	3 1	4 4	1 4 1 1	1 1 4
B		6	6 2	6 6 2 1 4 1 1 4

Michael Jackson - Michael2

7-string Electric Guitar

♩ = 138,999893

14

E			
B			
G			
D			
A			
E			
A			

18

T			
A			
B			

22

T			
A			
B			

26

T			
A			
B			

30

T			
A			
B			

34

T			
A			
B			

38

T			
A			
B			

42

T			
A			
B			

46

T			
A			
B			

50

T			
A			
B			

V.S.

T	4	4	4	2	2	2	0	0	0	2	2	2
A												
B												

58

T	4	4	4	2	2	2	4	4	4	2	2	2
A												
B												

62

T	4	4	4	2	2	2	0	0	0	2	2	2
A												
B												

66

T	4	4	4	2	2	2													
A																			
B							2	6	6	2	1	4	1	3	3	1	4	4	6

70

T																						
A																						
B	6	2	1	4	1	3	3	1	4		6	6	2	1	4	1	3	3	1	4	4	6

74

T																						
A																						
B	6	2	1	4	1	3	3	1	4		6	6	2	1	4	1	3	3	1	4	4	6

78

T																						
A																						
B	6	2	1	4	1	3	3	1	4		6	6	2	1	4	1	3	3	1	4	4	6

82

T																						
A																						
B	6	2	1	4	1	3	3	1	4					6	6	6	6	6	6	6	6	6

86

T																						
A																						
B	6	6	6	6	6	6	6	6	6	6	6	6	6	6	6	6	6	6	6	6	6	6

90

T																						
A																						
B	6	6	6	6	6	6	6	6	6	6	6	6	6	6	6	6	6	6	6	6	6	6

T										
A										
B	6	6	6	6	6	6	6	6	6	6

98

T						4	4	4	2	2	2
A					1						
B	6	6	6	6	6	6					

102

T	4	4	4	2	2	2		0	0	0	2	2	2
A													
B													

106

T	4	4	4	2	2	2		4	4	4	2	2	2
A													
B													

110

T	4	4	4	2	2	2		0	0	0	2	2	2
A													
B													

114

T	4	4	4	2	2	2												
A																		
B							6	6	2	1	4	1	3	3	1	4	4	6

118

T																						
A																						
B	6	2	1	4	1	3	3	1	4		6	6	2	1	4	1	3	3	1	4	4	6

122

T																						
A																						
B	6	2	1	4	1	3	3	1	4		6	6	2	1	4	1	3	3	1	4	4	6

126

T																						
A																						
B	6	2	1	4	1	3	3	1	4		6	6	2	1	4	1	3	3	1	4	4	6

130

T																						
A																						
B	6	2	1	4	1	3	3	1	4		6	6	2	1	4	1	3	3	1	4	4	6

V.S.

4 134

7-string Electric Guitar

T			
A	4 1 3	3 1 4	4 1 3 3 1 4 4
B	6 2 1	6 6 2 1	6 6

138

T			
A	4 1 3	3 1 4	4 1 3 3 1 4 4
B	6 2 1	6 6 2 1	6 6

142

T		
A	4 1 3	3 1 4 4 1 3
B	6 2 1	6 6 2 1

145

T			
A	3 1 4 4	1 4 1 1 1 1 4	
B	6 6	6 2 1	

Michael Jackson - Michael2

7-string Electric Guitar

♩ = 138,999893

18

21

23

68

92

95

97

101

104

107

110

V.S.

2 112

7-string Electric Guitar

	7	11	9	2	7	2	7	11	9	7	11	9	2	7	2	7	11	9	2	9	13	9	16	9	16	9	7	6	9		
T																															
A																												3	0	2	3
B																												7	4	6	2
																												8			

. ?

114

	9	11	11	11	13	13	14	14	14	14	14	14	14	14	14	16	16	16	16	16	16	18	18	18	18	18	18	18	18	18	18	18	18	19	19	20	20	21	21	
T																																								
A																																								
B																																								

116

	22	22	23	23	23	28	23	23	28	23	23	28	28	23	28	23
T																
A						32			32			32		32		32
B																

117

	4	16	14	16	21	2	0	2	0	3	0	6	4	3	0	7	6	4	2	0	8	6	4	3	0	9	8	6	3	31									
T																																							
A	0					5	3	2	0	6	4	3	0	7	6	4	2	0	8	6	4	3	0	9	8	6	3												
B																																							

. ? .

Michael Jackson - Michael2

5-string Electric Bass

♩ = 138,999893

14

18

22

26

30

34

38

42

46

50

V.S.

54

58

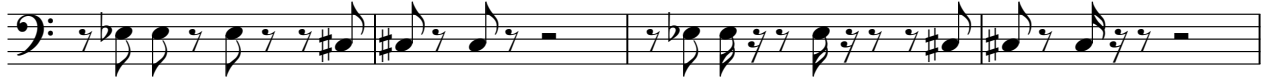

62

66

70

74

78

82

86

90

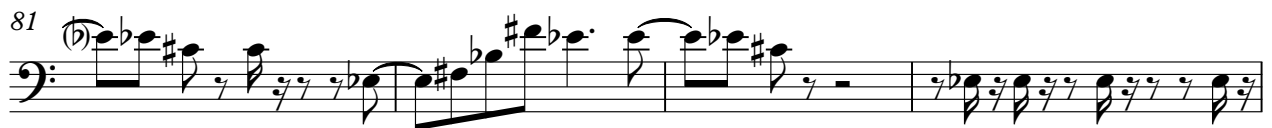
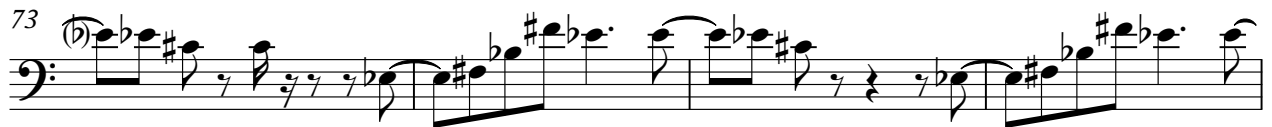

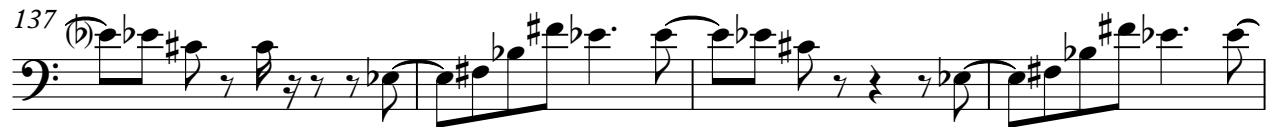

FM Synth

Michael Jackson - Michael2

♩ = 138,999893

7

15

8

29

37

45

53

V.S.

61

69

77

84

86

88

90

92

94

96

98

101

109

117

125

133

V.S.

141

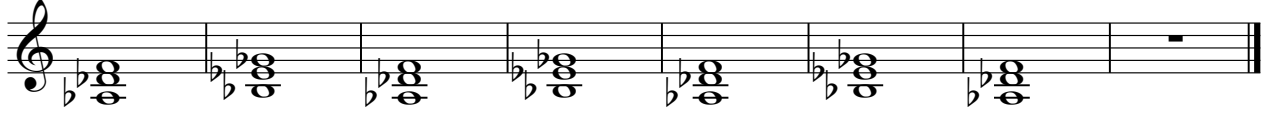

Michael Jackson - Michael2

Lead 5 (Charang)

♩ = 138,999893

23

26

29

32

35

39

43

46

49

53

V.S.

56

59

62

65

68

72

75

79

82

85

90

94

100

103

105

107

108

109

111

112

V.S.

4

Lead 5 (Charang)

113

114

118

121

124

128

131

135

138

142

145

147

