

Michael Jackson - Michael5

♩ = 84,000084

Percussion

Marimba

Flexatone

Electric Guitar

7-string Electric Guitar

Electric Bass

Fretless Electric Bass

Alto

Synth Strings

Orchestra Hit

Lead 4 (Chiff)

Lead 8 (Bass + Lead)

FX 5 (Brightness)

FX 6 (Goblins)

Breath Noise

2

3

Perc.

Breath

5

Perc.

FX 6

Breath

7

Perc.

FX 6

Breath

9

Perc. 

Flex. 

Lead 8 

FX 6 

Breath 

11

Perc. 

Flex. 

Lead 8 

13

Perc. 

Flex. 

Syn. Str. 

Lead 8 

15

17

19

21

Perc. Flex. Syn. Str. Lead 8

23

Perc. Flex. Syn. Str. Lead 8 Breath

25

Perc. Flex. Syn. Str. Lead 8 Breath

27

Perc. Flex. Syn. Str.

29

Perc. Flex. A. Syn. Str.

31

Perc.

Flex.

Syn. Str.

33

Perc.

Flex.

Syn. Str.

Lead 8

35

Perc.

Flex.

Syn. Str.

Lead 8

37

Perc.

Flex.

Syn. Str.

Lead 8

39

Perc.

Flex.

Syn. Str.

Lead 4

Lead 8

Breath

41

43

45

47

49

Perc.

Flex.

Syn. Str.

Lead 4

FX 5

51

Perc.

Flex.

E. Bass

A.

Syn. Str.

Lead 4

FX 5

53

Perc.

Flex.

E. Bass

A.

Syn. Str.

Lead 4

Lead 8

55

Perc.

Flex.

E. Bass

Syn. Str.

Lead 8

57

Perc.

A percussion staff starting with a double bar line. It contains a series of rhythmic patterns consisting of eighth and sixteenth notes, some with beams, and rests.

Flex.

E. Bass

Syn. Str.

Lead 4

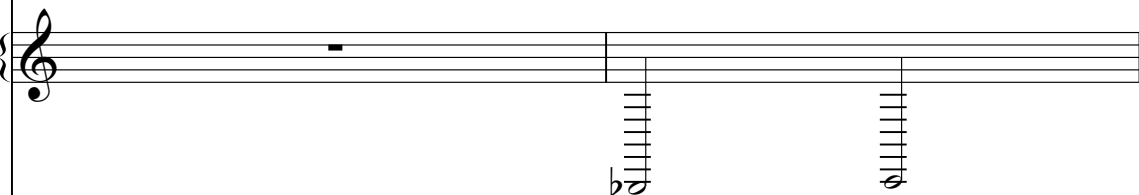

Lead 8

59

Perc. Flex. E. Gtr. E. Gtr. E. Bass Syn. Str. Orch. Hit Lead 4 Lead 8 Breath

61 Perc.

Mar.

Flex.

E. Gtr.

E. Gtr.

E. Bass

Syn. Str.

Orch. Hit

Lead 4

Lead 8

Breath

63

Musical score for Percussion, Maracas, Electric Guitar, Electric Bass, Synthesizer, Lead 4, and Breath. The score is divided into two systems. The first system contains Percussion, Maracas, Electric Guitar (with a guitar tab), Electric Bass, Synthesizer, and Lead 4. The second system contains Breath. The Percussion part features a complex rhythmic pattern with various note values and rests. The Maracas part is mostly silent. The Electric Guitar part has a melodic line with a guitar tab below it. The Electric Bass part has a simple bass line. The Synthesizer part has a few chords. The Lead 4 part has a melodic line. The Breath part has a few notes.

Perc.

Mar.

E. Gtr.

E. Gtr.

E. Bass

Syn. Str.

Lead 4

Breath

E. Gtr. Tab	T A 0 0 3 0 0 0 1 2	0 0 3 0 0 0 1 2	2 0 2 0 3 0	0 0 3 0 0 0 1 2	0 0 3 0 0 0 1 2	2 0 2 0 3 0	0 0 3 0 0 0 1 2
E. Gtr. Tab	B 0 0 3 0 0 0 1 2	0 0 3 0 0 0 1 2	2 0 2 0 3 0	0 0 3 0 0 0 1 2	0 0 3 0 0 0 1 2	2 0 2 0 3 0	0 0 3 0 0 0 1 2
E. Gtr. Tab	5 5 3 3 3	5 3 3	5 3 3	5 5 3 3	5 5 3 3	5 3 3	5 3 3

65 17

Perc.

E. Gtr.

E. Gtr.

E. Bass

E. Bass

Syn. Str.

Lead 4

Breath

66

67

Perc.

E. Gtr.

E. Gtr.

T															
A	0	0	3	0	0	0	1	2							
B	0								0	3	2	0	2	0	3
	5								5	3	3		3	3	0

E. Bass

E. Bass

Syn. Str.

Lead 4

Breath

68

Perc.

Flex.

E. Gtr.

E. Gtr.

E. Bass

E. Bass

Syn. Str.

Lead 4

FX 5

Breath

70

Perc.

Flex.

E. Gtr.

E. Gtr.

E. Bass

A.

Syn. Str.

Lead 4

FX 5

- Perc.**: Measure 70 contains a complex rhythmic pattern with various note values and rests. Measure 71 continues this pattern.
- Flex.**: Measure 70 features a melodic line with eighth and sixteenth notes. Measure 71 continues the melodic line.
- E. Gtr.**: Measure 70 has a melodic line with eighth notes and a half note. Measure 71 has a single chord.
- E. Gtr.**: Measure 70 includes a fretboard diagram with fret numbers 3, 2, 3, 2, 3, 2, 3, 2. Measure 71 has a fret number 3.
- E. Bass**: Measure 70 has a melodic line with a half note and eighth notes. Measure 71 continues the melodic line.
- A.**: Measure 70 has a whole rest. Measure 71 has a chord.
- Syn. Str.**: Measure 70 has a whole rest. Measure 71 has a whole note.
- Lead 4**: Measure 70 has a whole rest. Measure 71 has a whole rest.
- FX 5**: Measure 70 has a whole rest. Measure 71 has a whole rest.

72

The musical score consists of the following parts:

- Perc.**: Percussion part with a complex rhythmic pattern.
- Flex.**: Flexa part with a melodic line.
- E. Gtr.**: Electric guitar part with a melodic line.
- E. Gtr.**: Electric guitar tab for the second guitar, showing fret numbers (0, 2, 0, 2, 0, 2, 0, 0, 5).
- E. Bass**: Electric bass part with a melodic line.
- A.**: Another electric guitar part with a melodic line.
- Syn. Str.**: Synthesizer string part with a melodic line.
- Lead 4**: Lead guitar part with a melodic line.
- Lead 8**: Lead guitar part with a melodic line.
- FX 5**: FX guitar part with a melodic line.

74

76

Perc. Flex. E. Bass A. Syn. Str. Lead 4 Lead 8 FX 5

78 25

Perc. Flex. E. Bass A. Syn. Str. Lead 4 Lead 8 FX 5 Breath

80

Perc. Flex. E. Bass A. Syn. Str. Lead 4 Lead 8 FX 5 Breath

82 27

84

Perc. Flex. E. Bass A. Syn. Str. Lead 4 Lead 8 FX 5 Breath

86

88

90

Perc.

E. Gtr.

E. Gtr.

T	2	2	0	2	2	0	0	2	2	0	0
A	0	0		0	0			0	0		
B			3			3	3			3	3

Breath

92

Perc.

E. Gtr.

E. Gtr.

T	2	2	0	2	2	0	0	2	2	0	0
A	0	0		0	0			0	0		
B			3			3	3			3	3

FX 6

Breath

94

Perc.

E. Gtr.

T	2	2	0	2	2	0	0	2	2	0	0
A	0	0		0	0			0	0		
B			3			3	3			3	3

E. Bass

FX 6

Breath

96

Perc.

E. Gtr.

T	2	2	0	2	2	0	0	1	1	0	1	1	0	0
A	0	0		0	0			0	2	2	2	2	0	0
B			3			3	3	0	0	0	3	0	0	0
								5		0	0	0	3	3
												5	5	0

E. Bass

FX 6

Breath

Michael Jackson - Michael5

Percussion

♩ = 84,000084

4/4

4

7

10

13

16

19

21

23

26

V.S.

29

31

33

35

38

41

44

47

49

51

53

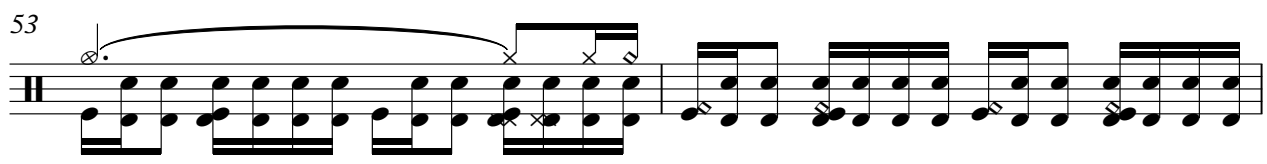

55

57

59

61

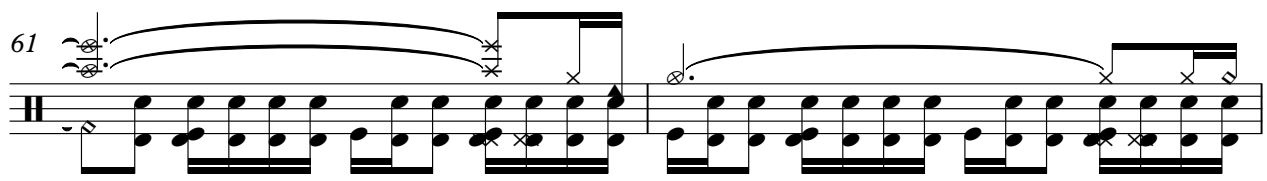

63

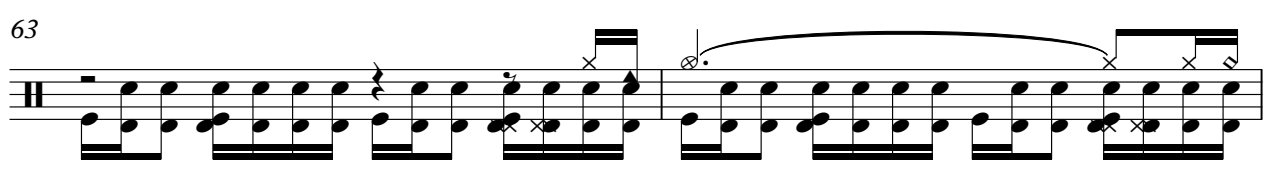

65

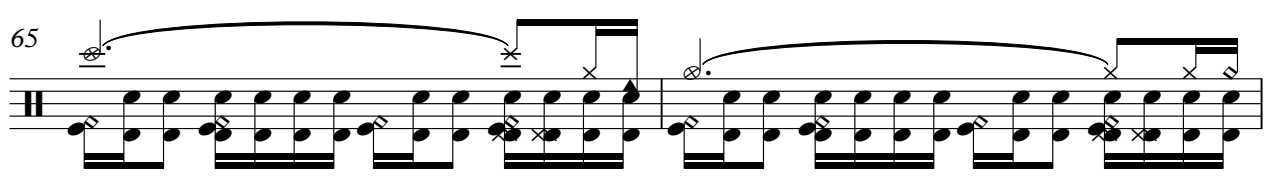

67

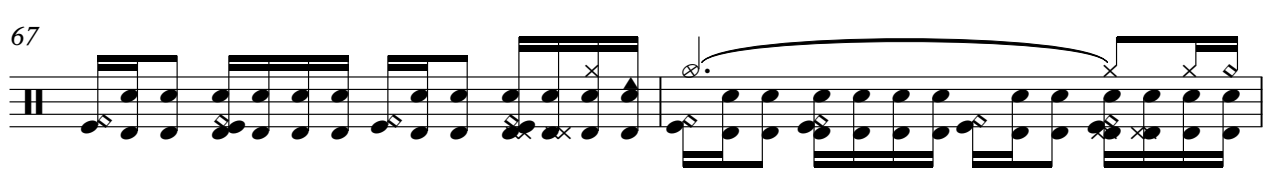

69

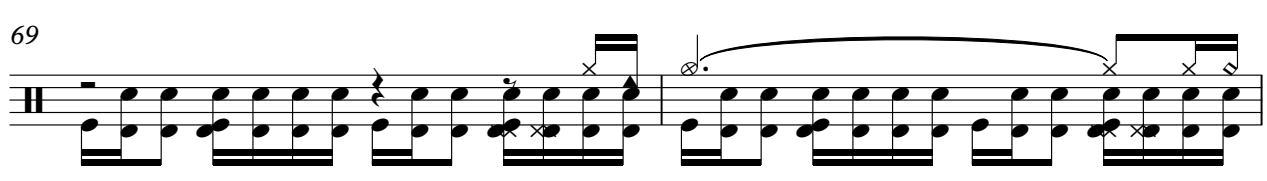

71

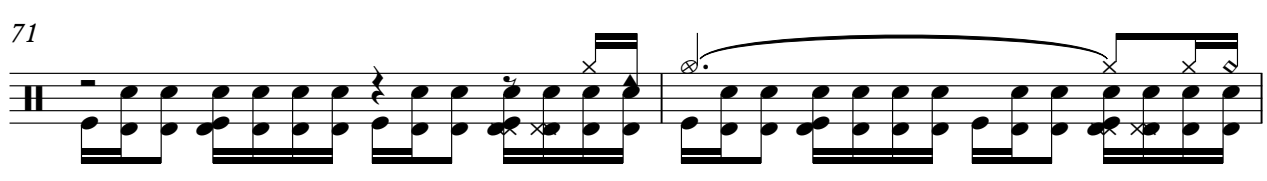

V.S.

73

75

77

79

81

83

85

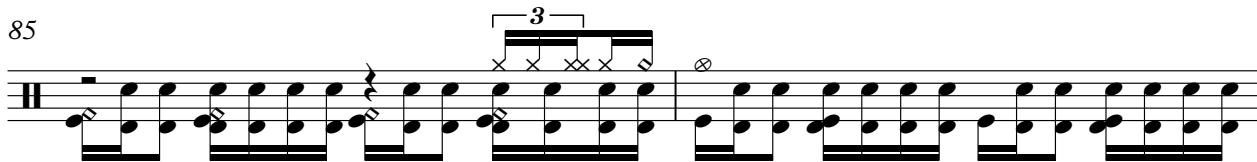

87

89

92

Percussion

95

100

Marimba

Michael Jackson - Michael5

♩ = 84,000084

61

6

6

63

36

Michael Jackson - Michael5

Flexatone

♩ = 84,000084

9

11

13

16

19

21

24

27

30

32

V.S.

34

36

38

41

44

47

49

51

54

56

58

61

7

71

74

78

82

85

12

100

Michael Jackson - Michael5

Electric Guitar

♩ = 84,000084

40

42

18

62

64

66

69

74

16

92

95

97

2

Electric Guitar

100

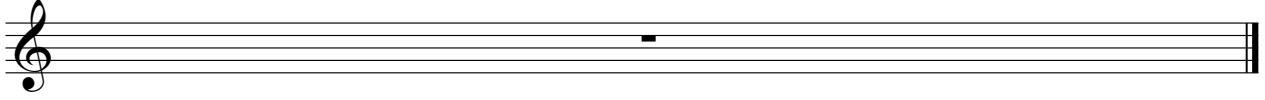

Electric Bass

Michael Jackson - Michael5

♩ = 84,000084

64

66

68

31

100

♩ = 84,000084

51

55

60

65

71

76

81

87

7

96

100

Michael Jackson - Michael5

Alto

$\text{♩} = 84,000084$

28 15

46 6 17

72

75

78

81

84

86 13

Michael Jackson - Michael5

Synth Strings

♩ = 84,000084

13 4

22

29

34

41

47

54

60

66

73

V.S.

2

Synth Strings

79

84

100

Orchestra Hit

Michael Jackson - Michael5

♩ = 84,000084

59 **38**

100

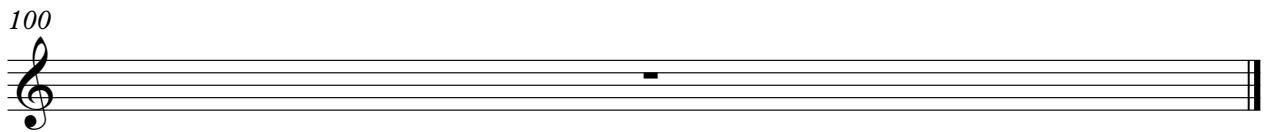

Michael Jackson - Michael5

Lead 4 (Chiff)

♩ = 84,000084

39

44

51

58

63

69

74

82

100

3

3

13

Lead 8 (Bass + Lead)

Michael Jackson - Michael5

♩ = 84,000084

9

12

15

19

22

25

8

36

39

12

Lead 8 (Bass + Lead)

54

57

60

73

75

77

80

83

85

100

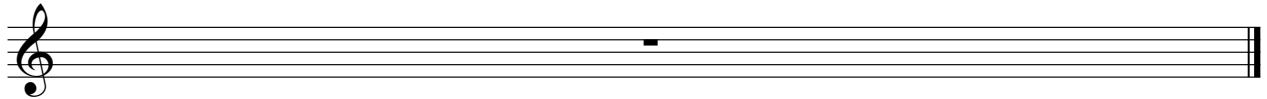

♩ = 84,000084

41

46

52 17 2

74

77

80

83

85 13

100

FX 6 (Goblins)

Michael Jackson - Michael5

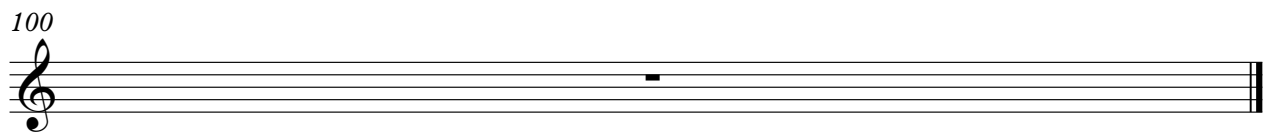
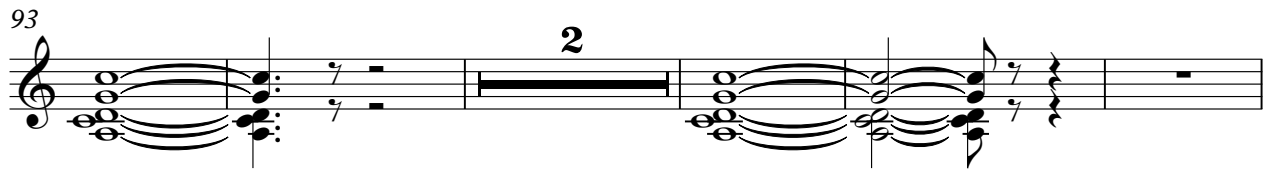
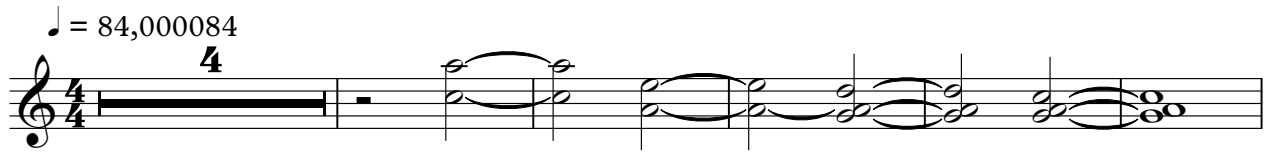

Breath Noise

Michael Jackson - Michael5

♩ = 84,000084

2

5

9

5

13

18

39

17

59

65

9

78

84

4

92

2

2

Breath Noise

100

