

Michael Jackson - Will You Be There

$\text{♩} = 200,000000$ $\text{♩} = 83,000183$
0595WUBT

Alto Saxophone

Percussion

Baritone

Baritone

Synth Bass

Synth Voice

Tape Sampler Keyboard [Strings]

$\text{♩} = 200,000000$ $\text{♩} = 83,000183$

Viola

Violoncello

Solo

Solo

7 $\text{♩} = 82,002388$

Perc.

Bar.

S. Bass

Syn. Voice

$\text{♩} = 82,002388$

Vla.

Solo

Solo

9 ♩ = 81,000084

Alto Sax. 

Perc. 

Bar. 

S. Bass 

Syn. Voice 

Vla. ♩ = 81,000084 

Solo 

Solo 

12

Alto Sax. 

Perc. 

Solo 

Solo 

15

Alto Sax. 

Perc. 

Solo 

Solo 

18 $\text{♩} = 83,000183$

Alto Sax.

Perc.

Bar.

S. Bass

Syn. Voice

Vla. $\text{♩} = 83,000183$

Solo

Solo

21

Perc.

Bar.

S. Bass

Syn. Voice

Vla.

Solo

Solo

23

Alto Sax.

Perc.

Bar.

S. Bass

Syn. Voice

Vla.

Solo

Solo

25

Alto Sax.

Perc.

Bar.

Bar.

S. Bass

Syn. Voice

Vla.

Solo

Solo

28

Alto Sax.

Perc.

Solo

Solo

38

Perc. Bar. S. Bass Syn. Voice Vla. Solo Solo

40

Perc. Bar. S. Bass Syn. Voice Vla. Solo Solo

42 $\text{♩} = 82,002388$ 7

Alto Sax. 

Perc. 

Bar. 

Bar. 

S. Bass 

Syn. Voice 

Vla. $\text{♩} = 82,002388$ 

Solo 

Solo 

44 

Perc. 

S. Bass 

Vla. 

Solo 

Solo 

46 $\text{♩} = 83,000183$

Alto Sax. 

Perc. 

Bar. 

Bar. 

S. Bass 

Syn. Voice 

Vla. $\text{♩} = 83,000183$ 

Solo 

Solo 

48 

Bar. 

Bar. 

S. Bass 

Syn. Voice 

Vla. 

Solo 

Solo 

50

52

54 $\text{♩} = 84,001495$

56

58

Perc.

Bar.

Bar.

S. Bass

Syn. Voice

Vla.

Solo

Solo

60

Perc.

Bar.

Bar.

S. Bass

Syn. Voice

Vla.

Solo

Solo

62

♩ = 85,000282

Perc.

Bar.

Bar.

S. Bass

Syn. Voice

Vla.

Solo

Solo

64

♩ = 85,000282

Perc.

Bar.

Bar.

S. Bass

Syn. Voice

Vla.

Solo

Solo

66

68

70 $\text{♩} = 84,001495$

72 $\text{♩} = 84,001495$

74

76

78

80

82 $\text{♩} = 82,002388$

Perc.

Bar.

Bar.

Syn. Voice

Tape Smp. Str

Vla.

Vc.

Solo

Solo

84 $\text{♩} = 83,000183$

Perc.

Bar.

Bar.

Syn. Voice

Vla.

Solo

Solo

86

Perc. Bar. Syn. Voice Vla. Solo Solo

88

Perc. Bar. Syn. Voice Vla. Solo Solo

90

Perc. Bar. Syn. Voice Vla. Solo Solo

92

94

96

Perc.

Bar.

Syn. Voice

Tape Smp. Str

Vla.

Solo

Solo

98

Perc.

Bar.

Syn. Voice

Tape Smp. Str

Vla.

Vc.

Solo

Solo

100

102

The musical score consists of the following parts:

- Perc.**: Percussion part with a complex rhythmic pattern of eighth and sixteenth notes.
- Syn. Voice**: Synthesizer voice part with a long, sustained note.
- Tape Smp. Str**: Tape sampler string part with a melodic line and a triplet of eighth notes.
- Vla.**: Viola part with a long, sustained note.
- Vc.**: Violoncello part with a long, sustained note.
- Solo**: Two solo staves, likely for guitar, with complex melodic and harmonic lines.

Michael Jackson - Will You Be There

Alto Saxophone

♩ = 200,000000 ♩ = 83,000183
0595WUBT

6 ♩ = 82,002388 3

13

17 ♩ = 83,000183

22

27 ♩ = 81,000084 3

31

34 ♩ = 83,000183 8 ♩ = 82,002388 3 6

44

47 ♩ = 83,000183 8 ♩ = 84,001495 8 ♩ = 85,000282 8

2

Alto Saxophone
♪ = 82,002388 ♪ = 83,000183

71 ♪ = 84,001495

12 **2** **25**

110

2

Michael Jackson - Will You Be There

Percussion

♩ = 200,000000 ♩ = 83,000183

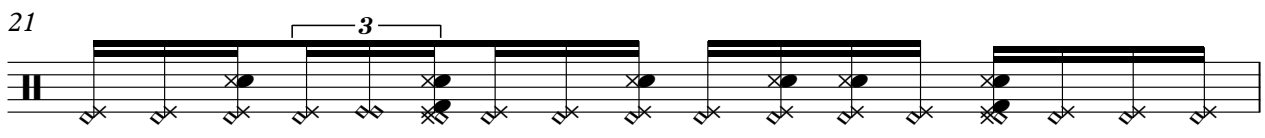
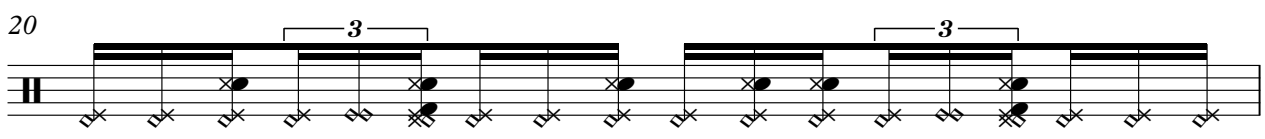
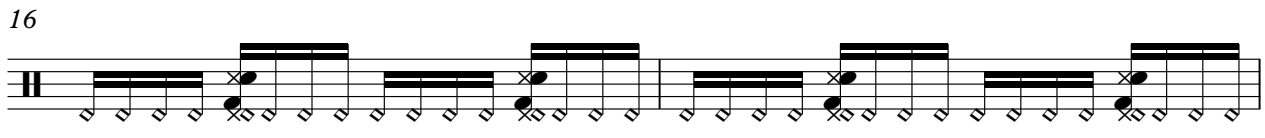
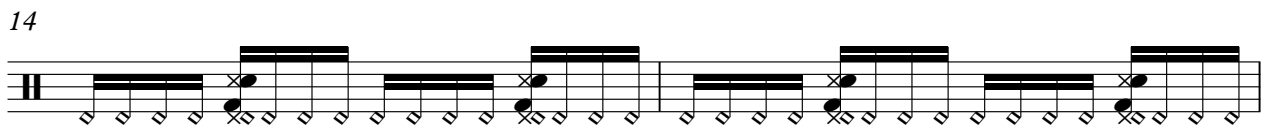
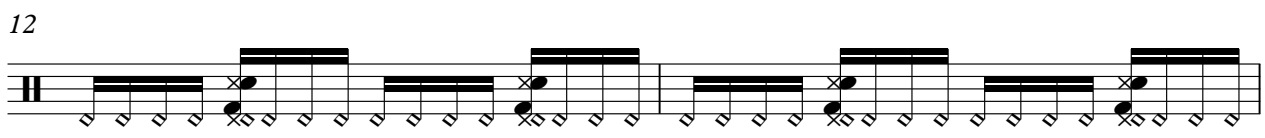
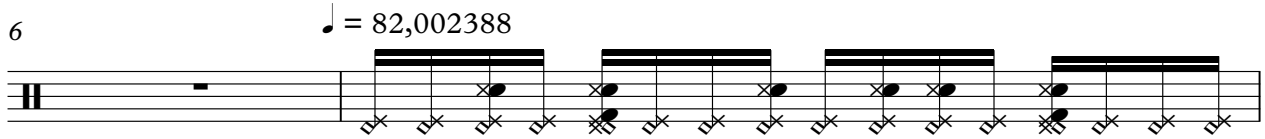
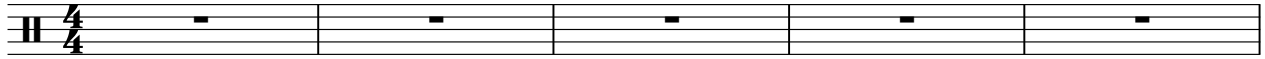

V.S.

2

Percussion

22

24

26

$\text{♩} = 81,000084$

28

30

32

34

$\text{♩} = 83,000183$

36

37

38

39

40

41

42

43 ♩ = 82,002388

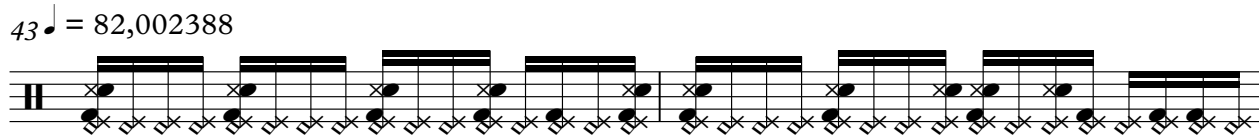

45

47 ♩ = 83,000183

48

49

50

51

52

53

54

55 ♩ = 84,001495

56

57

58

59

60

61

62

63 ♩ = 85,000282

64

65

66

67

68

69

70

6

Percussion

71 ♩ = 84,001495

73

75

77

79

81

83 ♩ = 82,002388

85 ♩ = 83,000183

87

89

91

93

95

97

99

101

103

105

107

108

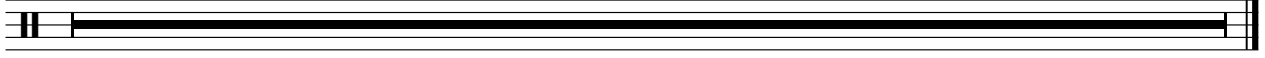

Michael Jackson - Will You Be There

Baritone

♩ = 200,000000 ♩ = 83,000183

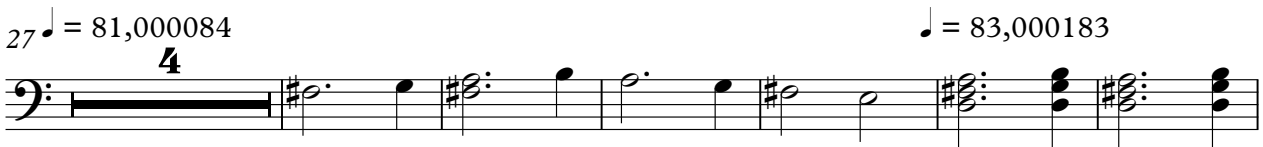
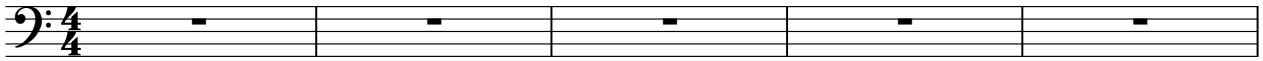

V.S.

2

Barré 02,002388

♩ = 83,000183

80

87

95

101

110

Michael Jackson - Will You Be There

Baritone

♩ = 200,000000 ♩ = 83,000183

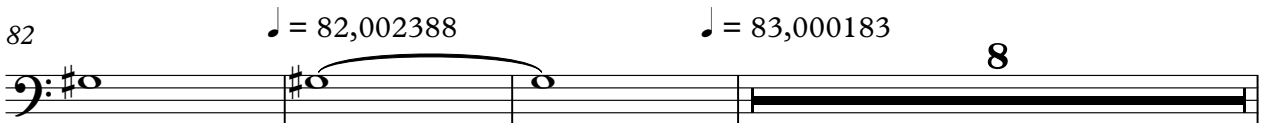
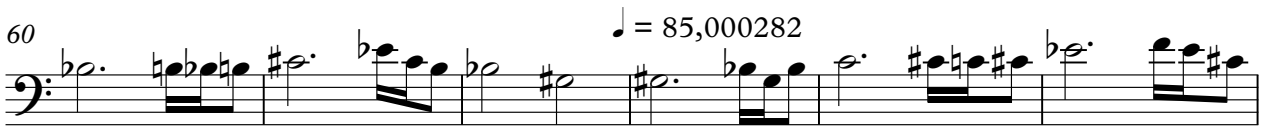
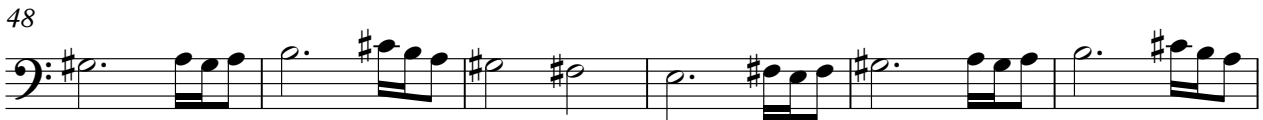
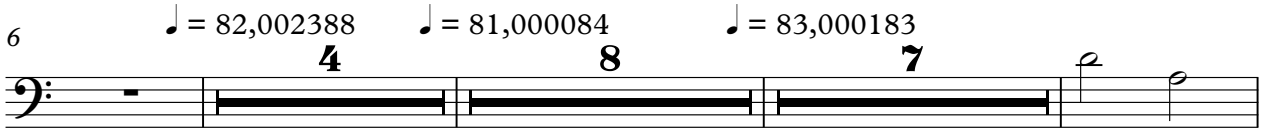
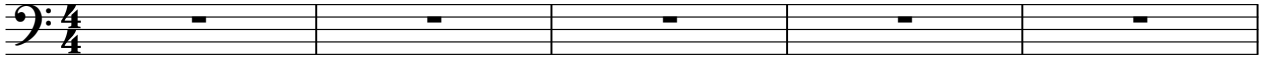

2

Baritone

103

110

Michael Jackson - Will You Be There

Synth Bass

♩ = 200,000000 ♩ = 83,000183

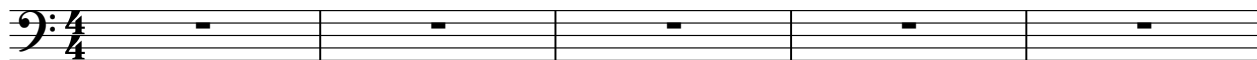

6 ♩ = 82,002388

9 ♩ = 81,000084 **8**

19 ♩ = 83,000183

22

25 ♩ = 81,000084 **8**

35 ♩ = 83,000183

38

41 ♩ = 82,002388

44 ♩ = 83,000183

V.S.

48

51

54

♩ = 84,001495

57

60

63 ♩ = 85,000282

66

69

♩ = 84,001495

73

♩ = 82,002388 ♩ = 83,000183

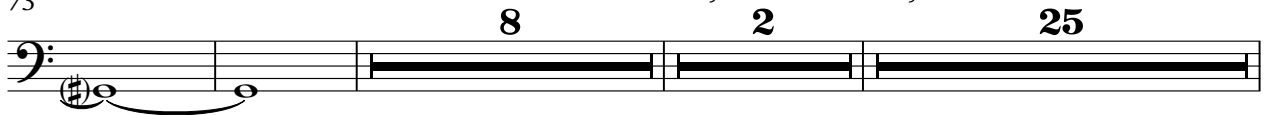

110

Michael Jackson - Will You Be There

Synth Voice

♩ = 200,000000 ♩ = 83,000183

6 ♩ = 82,002388 ♩ = 81,000084

19 ♩ = 83,000183

25 ♩ = 81,000084 ♩ = 83,000183

37

43 ♩ = 82,002388 ♩ = 83,000183

52 ♩ = 84,001495

58 ♩ = 85,000282

64

69 ♩ = 84,001495

V.S.

76

83 = 82,002388 ♩ = 83,000183

92

98

103

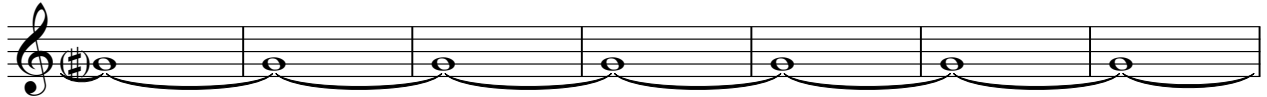

110

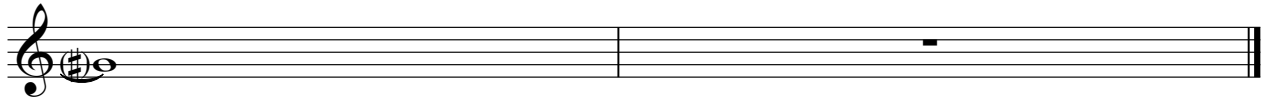

Michael Jackson - Will You Be There
Tape Sampler Keyboard [Strings]

♪ = 200,000000 ♪ = 83,000183

6 ♪ = 82,002388 ♪ = 81,000084 ♪ = 83,000183 ♪ = 81,000084

 4 8 8 8

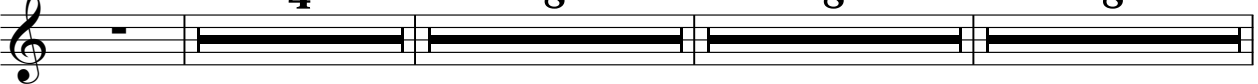

35 ♪ = 83,000183 ♪ = 82,002388 ♪ = 83,000183 ♪ = 84,001495

 8 4 8 8

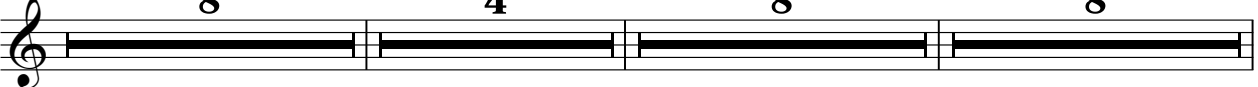

63 ♪ = 85,000282 ♪ = 84,001495

 8 3

78

82 ♪ = 82,002388 ♪ = 83,000183

 2 8

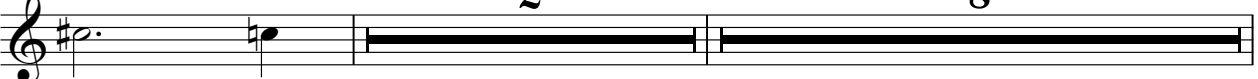

93

100

106

110

Michael Jackson - Will You Be There

Viola

♩ = 200,000000 ♩ = 83,000183

6

♩ = 82,002388

♩ = 81,000084

8

19

♩ = 83,000183

25

♩ = 81,000084

4

35

♩ = 83,000183

41

♩ = 82,002388

47

♩ = 83,000183

53

♩ = 84,001495

59

♩ = 85,000282

64

V.S.

2
69 *Viola*
♩ = 84,001495

78

85 ♩ = 83,000183

2

95

103

110

Michael Jackson - Will You Be There

Solo

♩ = 200,000000 ♩ = 83,000183

5 ♩ = 82,002388

11 ♩ = 81,000084

17 ♩ = 83,000183

23 ♩ = 81,000084

29

35 ♩ = 83,000183

41 ♩ = 82,002388

47 ♩ = 83,000183

53 ♩ = 84,001495

V.S.

59

64

70

♩ = 84,001495

75

81

♩ = 82,002388

85

♩ = 83,000183

90

95

100

104

Solo

107

110

Michael Jackson - Will You Be There

Solo

• = 200,000000 • = 83,000183

5 • = 82,002388

11 • = 81,000084

18 • = 83,000183

24 • = 81,000084

30 • = 83,000183

36

42 • = 82,002388 • = 83,000183

48

54 • = 84,001485

V.S.

♩ = 85,000282

59

65

71 = 84,001495

2

79

♩ = 82,002388 ♩ = 83,000183

2

87

94

101

106

110
