

Michael Jackson - You Are Not Alone 1

♩ = 59,000530

MELODY

FR.HORN

DRUMS

CLEAN GTR

CLEAN GTR

FRETLESS

E.PIANO 2

SYN STR 1

SLOWSTRING

SLOWSTRING

VOICE OOHS

A.PIANO 2

4

FR.HORN

FRETLESS

SYN STR 1

SLOWSTRING

A.PIANO 2

6

MELODY

FR.HORN

FRETLESS

SYN STR 1

SLOWSTRING

8

MELODY

DRUMS

FRETLESS

E.PIANO 2

10

MELODY

DRUMS

FRETLESS

E.PIANO 2

12

MELODY

DRUMS

FRETLESS

E.PIANO 2

14

MELODY

DRUMS

FRETLESS

E.PIANO 2

16

MELODY

DRUMS

FRETLESS

E.PIANO 2

SYN STR 1

18

MELODY

DRUMS

FRETLESS

E.PIANO 2

SYN STR 1

19

MELODY

DRUMS

FRETLESS

E.PIANO 2

SYN STR 1

20

MELODY

DRUMS

CLEAN GTR

CLEAN GTR

FRETLESS

E.PIANO 2

SYN STR 1

21

MELODY

DRUMS

CLEAN GTR

CLEAN GTR

FRETLESS

E.PIANO 2

SYN STR 1

22

MELODY

DRUMS

CLEAN GTR

CLEAN GTR

FRETLESS

E.PIANO 2

SYN STR 1

Detailed description of the musical score: The score consists of seven staves. The MELODY staff (treble clef) shows a sequence of notes: G4 (quarter), A4 (quarter), B4 (quarter), A4 (quarter), G4 (quarter), F#4 (quarter), E4 (quarter), D4 (quarter). The DRUMS staff shows a pattern of eighth notes with 'x' marks above them, indicating a specific drum sound. The CLEAN GTR staff (treble clef) features a melodic line with a long sustain over the first four notes. The second CLEAN GTR staff (treble clef) has a similar melodic line with a different sustain pattern. The FRETLESS staff (bass clef) contains a single note, G2, with a sharp sign. The E.PIANO 2 staff (grand staff) shows a piano accompaniment with chords and moving lines in both hands. The SYN STR 1 staff (treble clef) contains a long, sustained note, likely a string texture.

23

MELODY

DRUMS

CLEAN GTR

CLEAN GTR

FRETLESS

E.PIANO 2

SYN STR 1

Detailed description of the musical score: The score is for a multi-instrumental piece. It begins at measure 23. The MELODY part is in treble clef with a key signature of one sharp (F#) and a common time signature. It features a melodic line starting with a quarter note, followed by a long slur over several notes. The DRUMS part is in a 2/4 time signature, showing a complex rhythmic pattern with various note values and rests. The CLEAN GTR part consists of two staves, both in treble clef with a key signature of one sharp. They feature intricate guitar-specific notation, including slurs and accents. The FRETLESS part is in bass clef with a key signature of one sharp, showing a simple bass line. The E.PIANO 2 part is in treble clef with a key signature of one sharp, showing a piano accompaniment with chords and moving lines. The SYN STR 1 part is in treble clef with a key signature of one sharp, showing a long, sustained note.

24

MELODY

DRUMS

CLEAN GTR

CLEAN GTR

FRETLESS

E.PIANO 2

SYN STR 1

25

MELODY

DRUMS

CLEAN GTR

CLEAN GTR

FRETLESS

E.PIANO 2

SYN STR 1

Detailed description of the musical score: The score is for page 12, starting at measure 25. It consists of seven staves. The MELODY staff is in treble clef with a key signature of one sharp (F#) and a 4/4 time signature. It features a melodic line with eighth and sixteenth notes, including a triplet of eighth notes. The DRUMS staff uses a standard drum notation with 'x' marks for cymbals and vertical lines for other drums. The CLEAN GTR staff (top) is in treble clef and contains a complex guitar line with many beamed notes and a long phrase tied across measures. The CLEAN GTR staff (bottom) is also in treble clef and contains a similar guitar line. The FRETLESS staff is in bass clef and contains a single note (F#) on the first line. The E.PIANO 2 staff is in grand staff (treble and bass clefs) and contains a piano accompaniment with chords and moving lines. The SYN STR 1 staff is in treble clef and contains a long, sustained note on the first line.

26

MELODY

DRUMS

CLEAN GTR

CLEAN GTR

FRETLESS

E.PIANO 2

SYN STR 1

27

MELODY

DRUMS

CLEAN GTR

CLEAN GTR

FRETLESS

E.PIANO 2

SYN STR 1

Detailed description of the musical score: The score is for page 14, starting at measure 27. It consists of seven staves. The MELODY staff is in treble clef with a key signature of one sharp (F#) and a 4/4 time signature. It features a melodic line starting with a quarter note (F#), followed by a half note (G#), and then a series of eighth and sixteenth notes with a long slur over measures 27 and 28. The DRUMS staff is in a standard drum notation with a double bar line at the beginning. It shows a complex pattern of notes and rests, including eighth and sixteenth notes, and some notes with 'x' marks. The CLEAN GTR staff is in treble clef with a key signature of one sharp (F#) and a 4/4 time signature. It features a melodic line starting with a quarter note (F#), followed by a half note (G#), and then a series of eighth and sixteenth notes with a long slur over measures 27 and 28. The CLEAN GTR staff is in treble clef with a key signature of one sharp (F#) and a 4/4 time signature. It features a melodic line starting with a quarter note (F#), followed by a half note (G#), and then a series of eighth and sixteenth notes with a long slur over measures 27 and 28. The FRETLESS staff is in bass clef with a key signature of one sharp (F#) and a 4/4 time signature. It has a single note (F#) in the first measure. The E.PIANO 2 staff is in treble clef with a key signature of one sharp (F#) and a 4/4 time signature. It features a complex accompaniment with many notes and rests, including eighth and sixteenth notes. The SYN STR 1 staff is in treble clef with a key signature of one sharp (F#) and a 4/4 time signature. It has a single note (F#) in the first measure.

28

MELODY

DRUMS

CLEAN GTR

CLEAN GTR

FRETLESS

E.PIANO 2

SYN STR 1

29

MELODY

DRUMS

CLEAN GTR

FRETLESS

E.PIANO 2

SYN STR 1

VOICE OOHS

31

MELODY

DRUMS

FRETLESS

E.PIANO 2

SYN STR 1

VOICE OOHS

33

MELODY

DRUMS

CLEAN GTR

CLEAN GTR

FRETLESS

E.PIANO 2

SYN STR 1

SLOWSTRING

Detailed description of the musical score: The score is for measures 33-36. The MELODY part is in treble clef and features a melodic line starting with a slur over four notes (G4, A4, B4, C5), followed by D5, E5, F5, G5, A5, B5, C6, D6, E6, F6, G6, A6, B6, C7, D7, E7, F7, G7, A7, B7, C8. The DRUMS part is in a 4/4 time signature and features a complex rhythmic pattern with various drum sounds. The CLEAN GTR part (top) is in treble clef and features a sparse melodic line. The CLEAN GTR part (bottom) is in treble clef and features a sparse melodic line. The FRETLESS part is in bass clef and features a few notes. The E.PIANO 2 part is in treble and bass clefs and features a few notes. The SYN STR 1 part is in treble clef and features a long sustained note. The SLOWSTRING part is in treble clef and features a single note.

34

MELODY

DRUMS

CLEAN GTR

CLEAN GTR

FRETLESS

E.PIANO 2

SYN STR 1

35

MELODY

DRUMS

CLEAN GTR

CLEAN GTR

FRETLESS

E.PIANO 2

SYN STR 1

36

MELODY

DRUMS

CLEAN GTR

CLEAN GTR

FRETLESS

E.PIANO 2

SYN STR 1

Detailed description of the musical score: The score is for page 21, starting at measure 36. It features seven staves. The MELODY staff (treble clef) begins with a whole note G4, followed by a half note A4, a quarter note B4, a quarter note C5, a quarter note B4, a quarter note A4, a quarter note G4, and a quarter note F4. The DRUMS staff (percussion clef) shows a pattern of cymbals (x) and snare (o) hits. The CLEAN GTR staff (treble clef) has a 7/7 time signature and features a melodic line with a 7th fret barre. The CLEAN GTR staff (treble clef) has a 7/7 time signature and features a rhythmic pattern of eighth notes. The FRETLESS staff (bass clef) has a whole note G2, followed by a half note A2, a quarter note B2, a quarter note C3, a quarter note B2, a quarter note A2, and a quarter note G2. The E.PIANO 2 staff (grand staff) shows a piano accompaniment with a 7/7 time signature. The SYN STR 1 staff (treble clef) shows a synthesizer string line with a 7/7 time signature.

37

MELODY

DRUMS

CLEAN GTR

CLEAN GTR

FRETLESS

E.PIANO 2

SYN STR 1

SLOWSTRING

38

MELODY

DRUMS

CLEAN GTR

CLEAN GTR

FRETLESS

E.PIANO 2

SYN STR 1

SLOWSTRING

Detailed description of the musical score: The score is arranged vertically with seven staves. The MELODY staff (treble clef) features a long note with a slur, followed by a series of eighth notes. The DRUMS staff (percussion clef) shows a complex rhythmic pattern with various note values and rests. The CLEAN GTR staff (treble clef) has a few scattered notes. The second CLEAN GTR staff (treble clef) contains a dense sequence of eighth notes with various accidentals. The FRETLESS staff (bass clef) has a single note with a sharp sign. The E.PIANO 2 staff (grand staff) shows a complex chordal structure with many notes. The SYN STR 1 staff (treble clef) has a long note with a slur and a double flat sign. The SLOWSTRING staff (treble clef) has a long note with a slur and a sharp sign.

39

MELODY

DRUMS

CLEAN GTR

CLEAN GTR

FRETLESS

E.PIANO 2

SYN STR 1

SLOWSTRING

40

MELODY

DRUMS

CLEAN GTR

CLEAN GTR

FRETLESS

E.PIANO 2

SYN STR 1

SLOWSTRING

41

MELODY

DRUMS

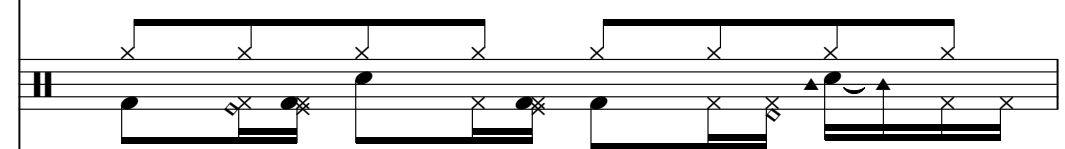

CLEAN GTR

CLEAN GTR

FRETLESS

E.PIANO 2

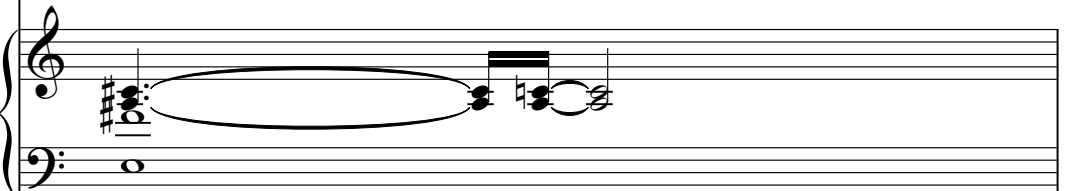

SYN STR 1

42

MELODY

DRUMS

CLEAN GTR

CLEAN GTR

FRETLESS

E.PIANO 2

SYN STR 1

44

MELODY

DRUMS

CLEAN GTR

CLEAN GTR

FRETLESS

E.PIANO 2

SYN STR 1

VOICE OOHS

45

46

MELODY

DRUMS

CLEAN GTR

CLEAN GTR

FRETLESS

E.PIANO 2

SYN STR 1

SLOWSTRING

VOICE OOHS

47

MELODY

DRUMS

CLEAN GTR

CLEAN GTR

FRETLESS

E.PIANO 2

SYN STR 1

SLOWSTRING

VOICE OOHS

48

MELODY

DRUMS

CLEAN GTR

CLEAN GTR

FRETLESS

E.PIANO 2

SYN STR 1

SLOWSTRING

VOICE OOHS

49

MUSICAL SCORE FOR MELODY, DRUMS, CLEAN GTR, FRETLESS, E.PIANO 2, SYN STR 1, SLOWSTRING, and VOICE OOHS.

50

MELODY

DRUMS

CLEAN GTR

CLEAN GTR

FRETLESS

E.PIANO 2

SYN STR 1

SLOWSTRING

VOICE OOHS

51

52

MELODY

DRUMS

CLEAN GTR

CLEAN GTR

FRETLESS

E.PIANO 2

SYN STR 1

SLOWSTRING

VOICE OOHS

53

MELODY

DRUMS

CLEAN GTR

CLEAN GTR

FRETLESS

E.PIANO 2

SYN STR 1

VOICE OOHS

55

MELODY

DRUMS

FRETLESS

E.PIANO 2

SYN STR 1

57

MELODY

DRUMS

FRETLESS

E.PIANO 2

SYN STR 1

59

MELODY

DRUMS

E.PIANO 2

SYN STR 1

SLOWSTRING

VOICE OOHS

60

MELODY

DRUMS

CLEAN GTR

CLEAN GTR

FRETLESS

E.PIANO 2

SYN STR 1

SLOWSTRING

SLOWSTRING

VOICE OOHS

61

MELODY

DRUMS

CLEAN GTR

CLEAN GTR

FRETLESS

E.PIANO 2

SYN STR 1

SLOWSTRING

SLOWSTRING

VOICE OOHS

62

MELODY

DRUMS

CLEAN GTR

CLEAN GTR

FRETLESS

E.PIANO 2

SYN STR 1

SLOWSTRING

SLOWSTRING

VOICE OOHS

Detailed description of the musical score: The score is for page 42, starting at measure 62. It consists of nine staves. The MELODY staff (treble clef) contains a sequence of notes: G#4, A4, B4, C5, B4, A4, G#4, F#4, E4. The DRUMS staff (percussion clef) shows a complex rhythmic pattern with various note values and rests. The CLEAN GTR staff (treble clef) features arpeggiated chords and sustained notes. The CLEAN GTR staff (treble clef) features arpeggiated chords and sustained notes. The FRETLESS staff (bass clef) has a single bass note B1. The E.PIANO 2 staff (grand staff) has a complex harmonic structure with multiple notes. The SYN STR 1 staff (treble clef) has a sustained chord. The SLOWSTRING staff (treble clef) has a sustained note. The SLOWSTRING staff (treble clef) has a sustained note. The VOICE OOHS staff (treble clef) has a complex rhythmic pattern with various note values and rests.

63

MELODY

DRUMS

CLEAN GTR

CLEAN GTR

FRETLESS

E.PIANO 2

SYN STR 1

SLOWSTRING

SLOWSTRING

VOICE OOHS

64

MELODY

DRUMS

CLEAN GTR

CLEAN GTR

FRETLESS

E.PIANO 2

SYN STR 1

SLOWSTRING

SLOWSTRING

VOICE OOHS

65

MELODY

DRUMS

CLEAN GTR

CLEAN GTR

FRETLESS

E.PIANO 2

SYN STR 1

SLOWSTRING

SLOWSTRING

VOICE OOHS

66

MELODY

DRUMS

CLEAN GTR

CLEAN GTR

FRETLESS

E.PIANO 2

SYN STR 1

SLOWSTRING

SLOWSTRING

VOICE OOHS

67

MELODY

DRUMS

CLEAN GTR

CLEAN GTR

FRETLESS

E.PIANO 2

SYN STR 1

SLOWSTRING

SLOWSTRING

VOICE OOHS

68

MELODY

DRUMS

CLEAN GTR

CLEAN GTR

FRETLESS

E.PIANO 2

SYN STR 1

SLOWSTRING

SLOWSTRING

VOICE OOHS

69

MELODY

DRUMS

CLEAN GTR

CLEAN GTR

FRETLESS

E.PIANO 2

SYN STR 1

SLOWSTRING

SLOWSTRING

VOICE OOHS

70

MELODY

DRUMS

CLEAN GTR

CLEAN GTR

FRETLESS

E.PIANO 2

SYN STR 1

SLOWSTRING

SLOWSTRING

VOICE OOHS

71

MELODY

DRUMS

CLEAN GTR

CLEAN GTR

FRETLESS

E.PIANO 2

SYN STR 1

SLOWSTRING

SLOWSTRING

VOICE OOHS

72

MELODY

DRUMS

CLEAN GTR

CLEAN GTR

FRETLESS

E.PIANO 2

SYN STR 1

SLOWSTRING

SLOWSTRING

VOICE OOHS

73

MELODY

DRUMS

CLEAN GTR

CLEAN GTR

FRETLESS

E.PIANO 2

SYN STR 1

SLOWSTRING

SLOWSTRING

VOICE OOHS

75

E.PIANO 2

SLOWSTRING

VOICE OOHS

This block contains the musical notation for measures 75 through 82. It consists of three staves: E.PIANO 2, SLOWSTRING, and VOICE OOHS. The E.PIANO 2 and VOICE OOHS staves show a melodic line of eighth notes, each note with a slur above it. The SLOWSTRING staff is empty.

83

E.PIANO 2

SLOWSTRING

VOICE OOHS

This block contains the musical notation for measures 83 through 90. It consists of three staves: E.PIANO 2, SLOWSTRING, and VOICE OOHS. The E.PIANO 2 and VOICE OOHS staves show a melodic line of eighth notes, each note with a slur above it. The SLOWSTRING staff is empty.

91

E.PIANO 2

SLOWSTRING

VOICE OOHS

This block contains the musical notation for measures 91 through 98. It consists of three staves: E.PIANO 2, SLOWSTRING, and VOICE OOHS. The E.PIANO 2 and VOICE OOHS staves show a melodic line of eighth notes, each note with a slur above it. The SLOWSTRING staff is empty.

98

E.PIANO 2

SLOWSTRING

VOICE OOHS

Michael Jackson - You Are Not Alone 1

MELODY

♩ = 59,000530

5

9

13

16

19

23

27

31

35

38

V.S.

41

44

48

52

56

60

63

66

70

73

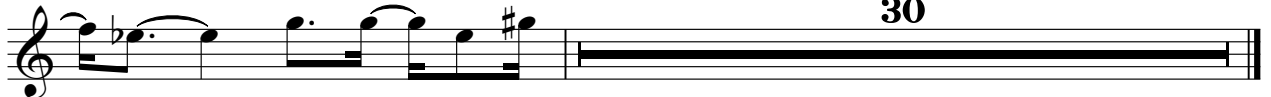

30

FR.HORN

Michael Jackson - You Are Not Alone 1

♩ = 59,000530

6

96

Michael Jackson - You Are Not Alone 1

DRUMS

♩ = 59,000530

6

V.S.

DRUMS

DRUMS

48

50

52

54

56

58

60

62

64

66

V.S.

DRUMS

68

70

72

73

30

♩ = 59,000530

18

21

23

25

27

29

3

36

40

43

46

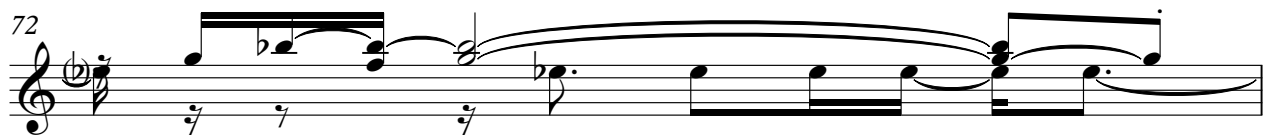

CLEAN GTR

3

73

30

Michael Jackson - You Are Not Alone 1

CLEAN GTR

♩ = 59,000530

18

21

23

25

27

29

4

36

38

40

43

V.S.

46

48

50

52

60

62

64

66

68

70

CLEAN GTR

3

72

73

FRETLESS

Michael Jackson - You Are Not Alone 1

♩ = 59,000530

2

10

18

26

34

42

50

59

67

72

30

♩ = 59,000530

6

6

10

13

17

20

22

24

26

29

33

36

39

43

46

48

50

52

56

V.S.

60

62

64

66

68

70

73

79

88

96

♩ = 59,000530

2 8

16

23

30

38

45

53

61

68 30

SLOWSTRING

Michael Jackson - You Are Not Alone 1

♩ = 59,000530

6

37

48

60

68

73

Michael Jackson - You Are Not Alone 1

VOICE OOHS

♩ = 59,000530

27

32

12

46

49

52

5

60

63

66

68

70

V.S.

VOICE OOHS

72

75

84

93

99

A.PIANO 2

Michael Jackson - You Are Not Alone 1

♩ = 59,000530

5
