

Michael Jackson - You Rock My World

♩ = 96,999954

Alto Saxophone

Alto Saxophone

Percussion

Bass Xylophone

Jazz Guitar

Jazz Guitar

5-string Electric Bass

Alto

Harpsichord

Synth Strings

FX 4 (Atmosphere)

♩ = 96,999954

Viola

Solo

3

Perc.

J. Gtr.

E. Bass

5

Perc.

J. Gtr.

E. Bass

7

Alto Sax.

Perc.

Bass Xyl.

J. Gtr.

E. Bass

Solo

9

Alto Sax.

Perc.

Bass Xyl.

J. Gtr.

E. Bass

Syn. Str.

Vla.

Solo

11

Alto Sax.

Perc.

Bass Xyl.

J. Gtr.

E. Bass

Syn. Str.

Vla.

Solo

13

Perc.

Bass Xyl.

J. Gtr.

E. Bass

Syn. Str.

Vla.

Solo

15

Perc.

Bass Xyl.

J. Gtr.

E. Bass

Syn. Str.

Vla.

Solo

17

Alto Sax.

Perc.

Bass Xyl.

J. Gtr.

E. Bass

Syn. Str.

Vla.

Solo

19

Alto Sax.

Perc.

Bass Xyl.

J. Gtr.

J. Gtr.

E. Bass

Syn. Str.

21

Alto Sax.

Perc.

Bass Xyl.

J. Gtr.

J. Gtr.

E. Bass

23

Alto Sax.

Perc.

Bass Xyl.

J. Gtr.

J. Gtr.

E. Bass

25

Alto Sax.

Perc.

Bass Xyl.

J. Gtr.

J. Gtr.

E. Bass

A.

Solo

27

- Perc. (third staff):** Features a complex rhythmic pattern with many 'x' marks, likely representing a drum set.
- Bass Xyl. (fourth staff):** Shows a series of chords and rests, with some accidentals.

29

Alto Sax.

Alto Sax.

Perc.

Bass Xyl.

J. Gtr.

J. Gtr.

E. Bass

A.

Solo

31

- Bass Xyl.:** A xylophone part with chords and rests.
- J. Gtr. (top):** A guitar part with chords and rests.
- J. Gtr. (bottom):** A guitar part with a melodic line.
- E. Bass:** An electric bass part with a melodic line.
- Solo:** A solo part with chords and rests.

33

Alto Sax.

Alto Sax.

Perc.

Bass Xyl.

J. Gtr.

J. Gtr.

E. Bass

A.

Syn. Str.

Vla.

Solo

35

37

Alto Sax.

Alto Sax.

Perc.

Bass Xyl.

J. Gtr.

E. Bass

Syn. Str.

FX 4

Vla.

Solo

39

- Perc.:** A drum set part with a double bar line and 'x' marks indicating hits on various drums.

41

Alto Sax.

Alto Sax.

Perc.

Bass Xyl.

J. Gtr.

E. Bass

Syn. Str.

FX 4

Vla.

Solo

43

Alto Sax.

Perc.

Bass Xyl.

J. Gtr.

J. Gtr.

E. Bass

FX 4

3

45

Alto Sax.

Perc.

Bass Xyl.

J. Gtr.

J. Gtr.

E. Bass

FX 4

47

Alto Sax.

Perc.

Bass Xyl.

J. Gtr.

J. Gtr.

E. Bass

FX 4

Detailed description of the musical score: The score is for page 21, starting at measure 47. It features seven staves. The Alto Saxophone staff has a melodic line with eighth and sixteenth notes, including some rests. The Percussion staff is highly rhythmic, with many 'x' marks indicating specific hits or patterns. The Bass Xylophone staff plays chords with eighth notes. The first Jazzy Guitar staff plays chords with eighth notes. The second Jazzy Guitar staff has a melodic line with eighth notes. The Electric Bass staff has a simple melodic line with eighth notes. The FX 4 staff has a long, sustained note.

49

Alto Sax.

Perc.

Bass Xyl.

J. Gtr.

J. Gtr.

E. Bass

A.

FX 4

Solo

51

- FX 4:** A part with a long, sustained note.

53

- Bass Xyl.:** A xylophone part with chords and rhythmic patterns.
- J. Gtr. (top):** A guitar part with chords and rhythmic patterns.
- J. Gtr. (bottom):** A guitar part with a melodic line.
- E. Bass:** An electric bass part with a melodic line.
- A.:** A part with a melodic line.
- FX 4:** A part with a long, sustained note.
- Solo:** A solo part with a melodic line.

55

57

Alto Sax.

Alto Sax.

Perc.

Bass Xyl.

J. Gtr.

J. Gtr.

E. Bass

A.

Syn. Str.

FX 4

Vla.

Solo

59

Alto Sax.

Perc.

Bass Xyl.

J. Gtr.

E. Bass

Syn. Str.

FX 4

Vla.

Solo

61

Alto Sax.

Alto Sax.

Perc.

Bass Xyl.

J. Gtr.

E. Bass

Syn. Str.

FX 4

Vla.

Solo

62

Alto Sax.

Alto Sax.

Perc.

Bass Xyl.

J. Gtr.

E. Bass

Syn. Str.

FX 4

Vla.

Solo

64

Alto Sax.

Alto Sax.

Perc.

Bass Xyl.

J. Gtr.

E. Bass

Syn. Str.

FX 4

Vla.

Solo

66

Alto Sax.

Perc.

Bass Xyl.

J. Gtr.

E. Bass

Syn. Str.

FX 4

Vla.

Solo

68

Alto Sax.

Alto Sax.

Perc.

Bass Xyl.

J. Gtr.

E. Bass

Syn. Str.

FX 4

Vla.

Solo

70

- Bass Xyl.:** A xylophone part with chords and rests.
- Syn. Str.:** A string section part with sustained chords and a tremolo effect.
- FX 4:** A four-part vocal or instrumental line with complex rhythmic patterns and rests.
- Solo:** A solo part with a melodic line and rests.

72

Alto Sax.

Alto Sax.

Perc.

Bass Xyl.

J. Gtr.

E. Bass

Syn. Str.

FX 4

Vla.

Solo

74

Alto Sax.

Perc.

Bass Xyl.

J. Gtr.

J. Gtr.

E. Bass

Syn. Str.

FX 4

Vla.

Solo

76

Alto Sax.

Perc.

J. Gtr.

E. Bass

Syn. Str.

Vla.

Solo

78

Alto Sax.

Perc.

J. Gtr.

E. Bass

Syn. Str.

Vla.

Solo

80

Alto Sax.

Perc.

J. Gtr.

E. Bass

Syn. Str.

Vla.

Solo

82

Alto Sax.

Alto Sax.

Perc.

Bass Xyl.

J. Gtr.

J. Gtr.

E. Bass

Syn. Str.

FX 4

Vla.

Solo

84

Alto Sax.

Alto Sax.

Perc.

Bass Xyl.

J. Gtr.

E. Bass

Syn. Str.

FX 4

Vla.

Solo

3

86

88

Alto Sax.

Alto Sax.

Perc.

Bass Xyl.

J. Gtr.

E. Bass

Syn. Str.

FX 4

Vla.

Solo

90

Alto Sax.

Alto Sax.

Perc.

Bass Xyl.

J. Gtr.

E. Bass

Syn. Str.

FX 4

Vla.

Solo

92

Alto Sax.

Alto Sax.

Perc.

Bass Xyl.

J. Gtr.

E. Bass

Syn. Str.

FX 4

Vla.

Solo

93

94

Alto Sax.

Alto Sax.

Perc.

Bass Xyl.

J. Gtr.

E. Bass

Syn. Str.

FX 4

Vla.

Solo

96

Alto Sax.

Alto Sax.

Perc.

Bass Xyl.

J. Gtr.

E. Bass

Syn. Str.

FX 4

Vla.

Solo

98

Alto Sax.

Perc.

Bass Xyl.

J. Gtr.

E. Bass

Syn. Str.

FX 4

Vla.

Solo

99

Perc.

J. Gtr.

FX 4

Vla.

100

Perc.

J. Gtr.

FX 4

101

Perc.

J. Gtr.

FX 4

102

Alto Sax.

Perc.

J. Gtr.

FX 4

103

Alto Sax.

Perc.

J. Gtr.

J. Gtr.

A.

Hpsd.

FX 4

- Alto Sax.**: Measures 103-104 have a quarter note G4, a quarter rest, and a quarter note A4. Measures 105-106 have a whole rest.
- Perc.**: Features a consistent rhythmic pattern of eighth notes with 'x' marks above them, indicating cymbal hits. The notes are G4, A4, B4, and C5.
- J. Gtr.** (top staff): Measures 103-104 have a quarter note G4, a quarter note A4, and a quarter note B4. Measures 105-106 have a quarter note G4, a quarter note A4, and a quarter note B4.
- J. Gtr.** (bottom staff): Measures 103-104 have a quarter note G4, a quarter note A4, and a quarter note B4. Measures 105-106 have a quarter note G4, a quarter note A4, and a quarter note B4.
- A.**: Measures 103-104 have a quarter rest, a quarter note G4, and a quarter note A4. Measures 105-106 have a quarter note G4, a quarter note A4, and a quarter note B4.
- Hpsd.**: Measures 103-104 have a quarter note G4, a quarter note A4, and a quarter note B4. Measures 105-106 have a quarter note G4, a quarter note A4, and a quarter note B4.
- FX 4**: Measures 103-106 have a long, sustained note G4 that gradually fades out.

104

Alto Sax.

Perc.

Bass Xyl.

J. Gtr.

J. Gtr.

A.

Hpsd.

FX 4

105

Alto Sax.

Perc.

Bass Xyl.

J. Gtr.

J. Gtr.

Hpsd.

FX 4

107

- Perc.:** A complex rhythmic pattern with multiple layers of notes and rests, including some with 'x' marks.

108

Alto Sax.

Perc.

Bass Xyl.

J. Gtr.

J. Gtr.

E. Bass

A.

Hpsd.

FX 4

109

Alto Sax.

Perc.

Bass Xyl.

J. Gtr.

J. Gtr.

E. Bass

Hpsd.

FX 4

110

Alto Sax.

Perc.

Bass Xyl.

J. Gtr.

J. Gtr.

E. Bass

Hpsd.

FX 4

Vla.

111

Alto Sax.

Perc.

Bass Xyl.

J. Gtr.

J. Gtr.

E. Bass

A.

Hpsd.

FX 4

Vla.

112

Alto Sax.

Perc.

Bass Xyl.

J. Gtr.

J. Gtr.

E. Bass

A.

Hpsd.

FX 4

Vla.

113

Alto Sax.

Perc.

Bass Xyl.

J. Gtr.

J. Gtr.

E. Bass

Hpsd.

FX 4

Vla.

114

Alto Sax.

Perc.

Bass Xyl.

J. Gtr.

J. Gtr.

E. Bass

Hpsd.

Syn. Str.

FX 4

Vla.

Solo

115

- Perc.:** Features a complex rhythmic pattern with various note values and rests.

116

Alto Sax.

Alto Sax.

Perc.

Bass Xyl.

J. Gtr.

E. Bass

Hpsd.

Syn. Str.

FX 4

Vla.

Solo

117

Alto Sax.

Alto Sax.

Perc.

Bass Xyl.

J. Gtr.

E. Bass

Hpsd.

Syn. Str.

FX 4

Vla.

Solo

118

Alto Sax.

Alto Sax.

Perc.

Bass Xyl.

J. Gtr.

E. Bass

Hpsd.

Syn. Str.

FX 4

Vla.

Solo

119

120

Alto Sax.

Alto Sax.

Perc.

Bass Xyl.

J. Gr.

E. Bass

Hpsd.

Syn. Str.

FX 4

Vla.

Solo

121

122

Alto Sax.

Alto Sax.

Perc.

Bass Xyl.

J. Gtr.

J. Gtr.

E. Bass

A.

Hpsd.

Syn. Str.

FX 4

Vla.

Solo

Solo

Michael Jackson - You Rock My World
Alto Saxophone

♩ = 96,999954

7

11 6

20

23

26

30

35

38

41

44 3

V.S.

47

50

54

59

62

65

68

71

74

77

Alto Saxophone

80

83

86

89

92

95

98

16

116

119

121

Michael Jackson - You Rock My World
Alto Saxophone

♩ = 96,999954

27

32

37

42

10

57

2

63

3

69

72

9

2

Alto Saxophone

83

3

87

3

90

3

93

3

96

4

103

106

109

3

113

3

116

3

Alto Saxophone

119

2

Percussion Michael Jackson - You Rock My World

♩ = 96,999954

4/4

4

6

8

10

12

14

16

18

20

V.S.

42

45

47

49

51

53

55

57

59

61

V.S.

83

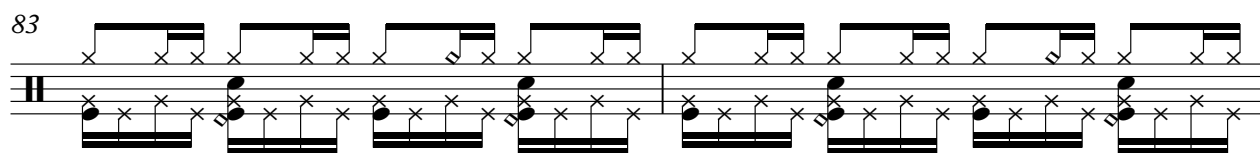

85

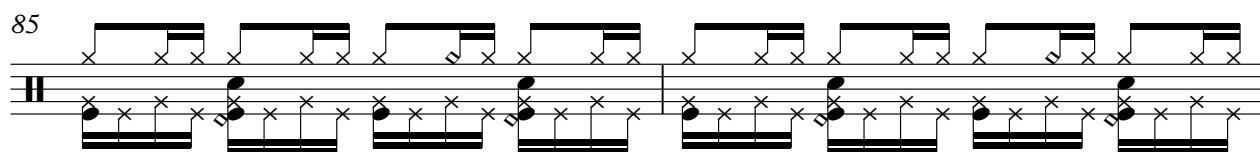

87

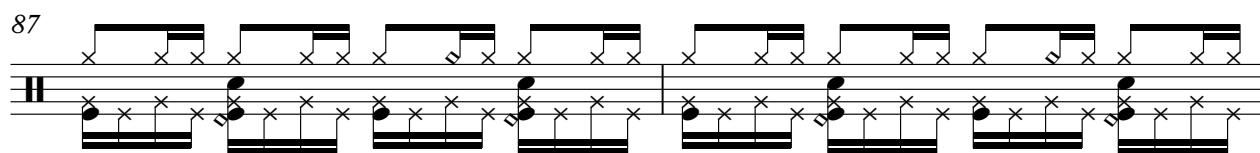

89

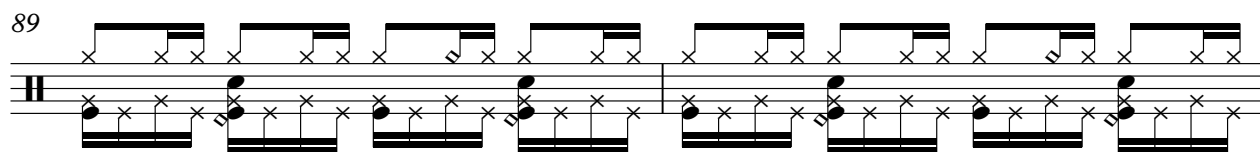

91

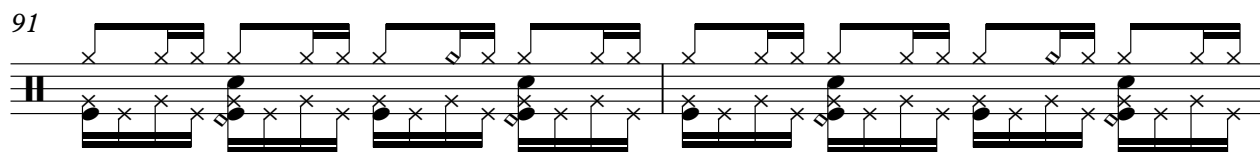

93

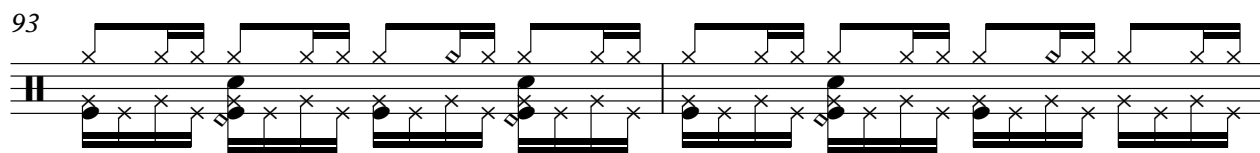

95

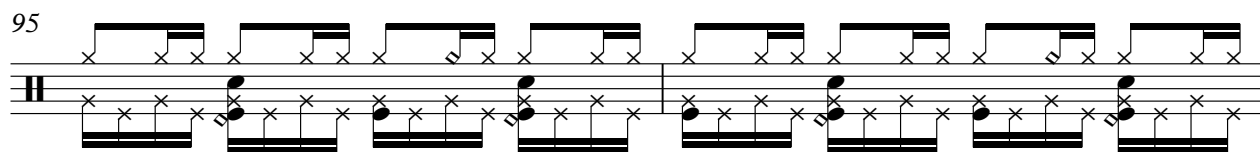

97

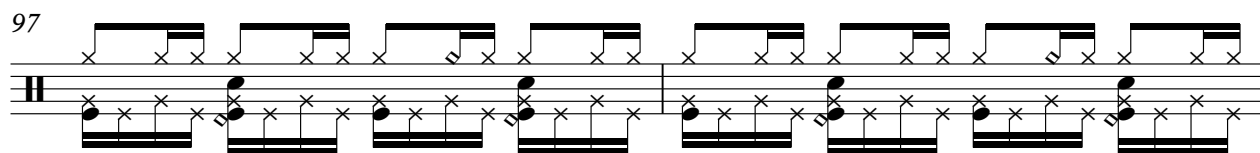

99

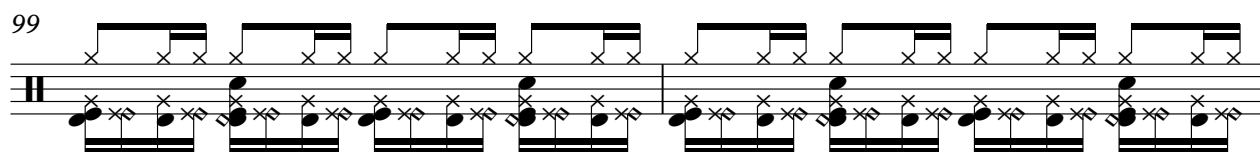

101

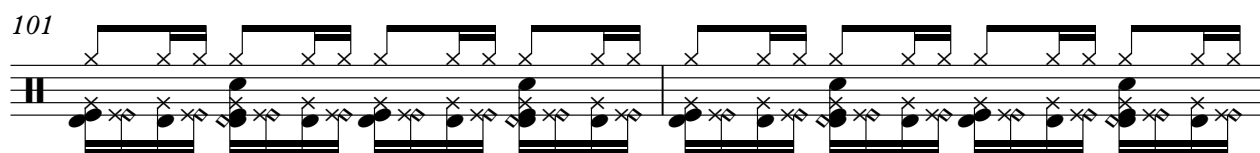

V.S.

Michael Jackson - You Rock My World

Bass Xylophone

♩ = 96,999954

6

10

13

16

19

22

25

28

31

34

V.S.

37

40

44

47

50

53

56

59

62

65

68

71

74

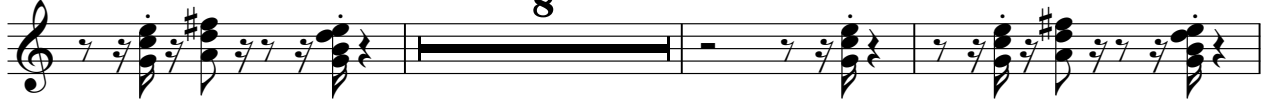

85

88

91

94

97

Jazz Guitar Michael Jackson - You Rock My World

♩ = 96,999954

18

22

26

30

34 9

46

50

54

57 16

75

79

83

105

109

113

Jazz Guitar Michael Jackson - You Rock My World

♩ = 96,999954

5

8

11

14

17

20

23

26

29

V.S.

32

35

38

41

45

48

51

54

57

60

V.S.

Michael Jackson - You Rock My World
5-string Electric Bass

♩ = 96,999954

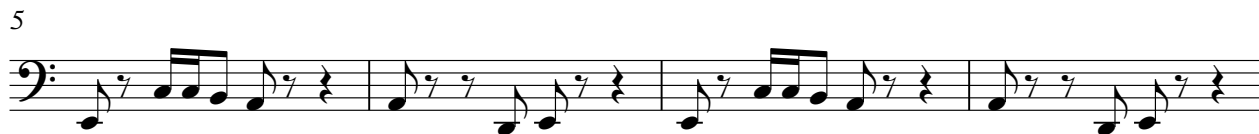

V.S.

41

45

49

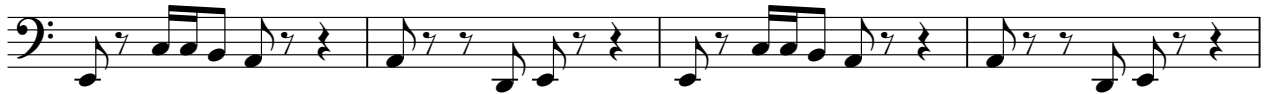

53

57

61

65

69

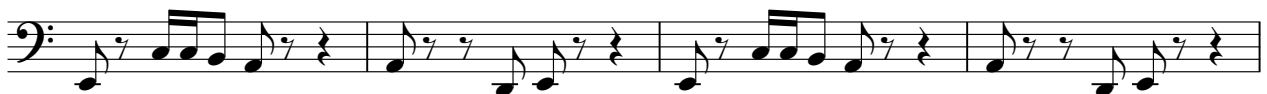

73

77

81

85

89

93

97

108

112

116

120

Alto Michael Jackson - You Rock My World

♩ = 96,999954 **25**

29

34 **15**

53

58 **44**

105 **2** **2**

111 **11**

Harpisichord Michael Jackson - You Rock My World

♩ = 96,999954 **102**

105

109

113

117

120

2

Synth Strings Michael Jackson - You Rock My World

♩ = 96,999954

9

15

14

34

41

15

61

68

75

81

88

94

15

2

Synth Strings

114

119

Michael Jackson - You Rock My World
FX 4 (Atmosphere)

♩ = 96,999954

34

37

39

42

49

58

61

63

66

69

V.S.

114

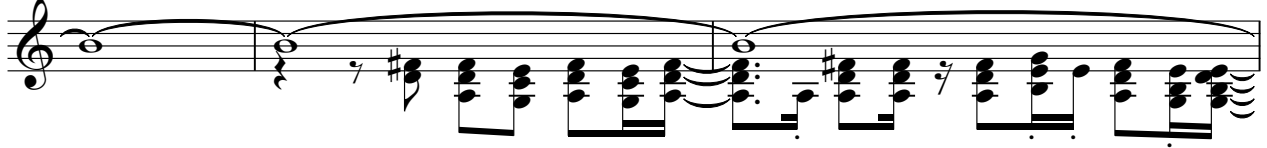

117

119

121

Viola Michael Jackson - You Rock My World

♩ = 96,999954

9

12

15

18

15

35

38

41

15

58

61

64

67

70

73

78

83

86

89

Viola

3

92

95

98

110

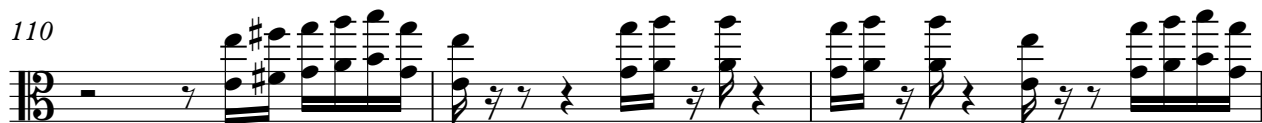

113

116

120

Michael Jackson - You Rock My World

Solo

♩ = 96,999954

6

9

12

15

18

7

28

31

34

37

40

V.S.

43 **7**

53

56

59

62

65

68

71

74

77

80

83

86

89

92

95

98

115

118

120

15

2

Solo Michael Jackson - You Rock My World

♩ = 96,999954

123

