

Michael Penn - No Myth

♩ = 105,001572

SNARE DRUM

BASS DRUM

CLOSED H.H.

LOW TOM

MID TOM

NYLON GTR

4

SNARE DRUM

BASS DRUM

CLOSED H.H.

LOW TOM

MID TOM

NYLON GTR

6

SNARE DRUM

BASS DRUM

CLOSED H.H

LOW TOM

MID TOM

NYLON GTR

8

SNARE DRUM

BASS DRUM

CLOSED H.H

LOW TOM

MID TOM

NYLON GTR

10

12

14

SNARE DRUM

BASS DRUM

CLOSED H.H

LOW TOM

MID TOM

NYLON GTR

ACOU BASS

16

SNARE DRUM

BASS DRUM

CLOSED H.H

LOW TOM

MID TOM

NYLON GTR

ACOU BASS

18

SNARE DRUM

BASS DRUM

CLOSED H.H.

LOW TOM

MID TOM

NYLON GTR

ACOU BASS

20

SNARE DRUM

BASS DRUM

CLOSED H.H.

LOW TOM

MID TOM

NYLON GTR

ACOU BASS

24

SNARE DRUM

BASS DRUM

CLOSED H.H.

LOW TOM

CRASH CYMB

MID TOM

TAMBOURINE

MUTED GTR

NYLON GTR

ACOU BASS

ORGAN 3

A.PIANO 2

25

SNARE DRUM

BASS DRUM

CLOSED H.H

LOW TOM

MID TOM

TAMBOURINE

MUTED GTR

NYLON GTR

ACOU BASS

ORGAN 3

A.PIANO 2

26

SNARE DRUM

BASS DRUM

CLOSED H.H.

LOW TOM

MID TOM

TAMBOURINE

MUTED GTR

NYLON GTR

ACOU BASS

ORGAN 3

A.PIANO 2

27

SNARE DRUM

BASS DRUM

CLOSED H.H

LOW TOM

MID TOM

TAMBOURINE

MUTED GTR

NYLON GTR

ACOU BASS

ORGAN 3

A.PIANO 2

28

SNARE DRUM

BASS DRUM

CLOSED H.H

LOW TOM

MID TOM

TAMBOURINE

MUTED GTR

NYLON GTR

ACOU BASS

ORGAN 3

A.PIANO 2

30

SNARE DRUM

BASS DRUM

CLOSED H.H

LOW TOM

CRASH CYMB

MID TOM

TAMBOURINE

NYLON GTR

ACOU BASS

A.PIANO 2

32

SNARE DRUM

BASS DRUM

CLOSED H.H

LOW TOM

MID TOM

NYLON GTR

ACOU BASS

A.PIANO 2

34

SNARE DRUM

BASS DRUM

CLOSED H.H

LOW TOM

MID TOM

NYLON GTR

ACOU BASS

A.PIANO 2

The other instruments are:

36

SNARE DRUM

BASS DRUM

CLOSED H.H

LOW TOM

MID TOM

NYLON GTR

ACOU BASS

A.PIANO 2

38

SNARE DRUM

BASS DRUM

CLOSED H.H

LOW TOM

MID TOM

NYLON GTR

ACOU BASS

A.PIANO 2

40

SNARE DRUM

BASS DRUM

CLOSED H.H

LOW TOM

MID TOM

NYLON GTR

ACOU BASS

A.PIANO 2

42

SNARE DRUM

BASS DRUM

CLOSED H.H

LOW TOM

MID TOM

NYLON GTR

ACOU BASS

A.PIANO 2

44

SNARE DRUM

BASS DRUM

CLOSED H.H

LOW TOM

MID TOM

NYLON GTR

ACOU BASS

A.PIANO 2

46

SNARE DRUM

BASS DRUM

CLOSED H.H

LOW TOM

MID TOM

NYLON GTR

ACOU BASS

A.PIANO 2

48

SNARE DRUM

BASS DRUM

CLOSED H.H

LOW TOM

RIDE CYMB

CRASH CYMB

MID TOM

TAMBOURINE

MUTED GTR

NYLON GTR

ACOU BASS

ORGAN 3

A.PIANO 2

50

SNARE DRUM

BASS DRUM

CLOSED H.H

LOW TOM

MID TOM

TAMBOURINE

MUTED GTR

NYLON GTR

ACOU BASS

ORGAN 3

A.PIANO 2

51

SNARE DRUM

BASS DRUM

CLOSED H.H.

LOW TOM

MID TOM

TAMBOURINE

MUTED GTR

NYLON GTR

ACOU BASS

ORGAN 3

A.PIANO 2

52

SNARE DRUM

BASS DRUM

CLOSED H.H

LOW TOM

MID TOM

TAMBOURINE

MUTED GTR

NYLON GTR

ACOU BASS

ORGAN 3

A.PIANO 2

53

SNARE DRUM

BASS DRUM

CLOSED H.H

LOW TOM

MID TOM

TAMBOURINE

MUTED GTR

NYLON GTR

ACOU BASS

ORGAN 3

A.PIANO 2

55

SNARE DRUM

BASS DRUM

CLOSED H.H

LOW TOM

CRASH CYMB

MID TOM

TAMBOURINE

NYLON GTR

ACOU BASS

A.PIANO 2

57

SNARE DRUM

BASS DRUM

CLOSED H.H

LOW TOM

CRASH CYMB

TAMBOURINE

NYLON GTR

ACOU BASS

A.PIANO 2

58

SNARE DRUM

BASS DRUM

CLOSED H.H

LOW TOM

MID TOM

TAMBOURINE

NYLON GTR

ACOU BASS

A.PIANO 2

59

SNARE DRUM

BASS DRUM

CLOSED H.H

LOW TOM

MID TOM

TAMBOURINE

NYLON GTR

ACOU BASS

A.PIANO 2

60

SNARE DRUM

BASS DRUM

CLOSED H.H

LOW TOM

CRASH CYMB

MID TOM

TAMBOURINE

NYLON GTR

ACOU BASS

A.PIANO 2

62

SNARE DRUM

BASS DRUM

CLOSED H.H

LOW TOM

MID TOM

TAMBOURINE

NYLON GTR

ACOU BASS

A.PIANO 2

64

SNARE DRUM

BASS DRUM

CLOSED H.H

LOW TOM

RIDE CYMB

CRASH CYMB

MID TOM

TAMBOURINE

NYLON GTR

ACOU BASS

A.PIANO 2

66

SNARE DRUM

BASS DRUM

CLOSED H.H

LOW TOM

RIDE CYMB

CRASH CYMB

HIGH TOM

MID TOM

TAMBOURINE

MUTED GTR

NYLON GTR

ACOU BASS

ORGAN 3

A.PIANO 2

68

SNARE DRUM

BASS DRUM

CLOSED H.H

LOW TOM

MID TOM

TAMBOURINE

MUTED GTR

NYLON GTR

ACOU BASS

ORGAN 3

A.PIANO 2

69

SNARE DRUM

BASS DRUM

CLOSED H.H

LOW TOM

MID TOM

TAMBOURINE

MUTED GTR

NYLON GTR

ACOU BASS

ORGAN 3

A.PIANO 2

70

SNARE DRUM

BASS DRUM

CLOSED H.H

LOW TOM

MID TOM

TAMBOURINE

MUTED GTR

NYLON GTR

ACOU BASS

ORGAN 3

A.PIANO 2

71

SNARE DRUM

BASS DRUM

CLOSED H.H

LOW TOM

CRASH CYMB

MID TOM

TAMBOURINE

MUTED GTR

NYLON GTR

ACOU BASS

ORGAN 3

A.PIANO 2

72

SNARE DRUM

BASS DRUM

CLOSED H.H

LOW TOM

MID TOM

TAMBOURINE

MUTED GTR

NYLON GTR

ACOU BASS

ORGAN 3

A.PIANO 2

74

SNARE DRUM

BASS DRUM

CLOSED H.H.

LOW TOM

MID TOM

TAMBOURINE

MUTED GTR

NYLON GTR

ACOU BASS

ORGAN 3

A.PIANO 2

76

SNARE DRUM

BASS DRUM

CLOSED H.H

LOW TOM

CRASH CYMB

MID TOM

TAMBOURINE

MUTED GTR

NYLON GTR

ACOU BASS

ORGAN 3

A.PIANO 2

77

SNARE DRUM

BASS DRUM

CLOSED H.H

LOW TOM

MID TOM

TAMBOURINE

MUTED GTR

NYLON GTR

ACOU BASS

ORGAN 3

A.PIANO 2

78

SNARE DRUM

BASS DRUM

CLOSED H.H

LOW TOM

MID TOM

TAMBOURINE

MUTED GTR

NYLON GTR

ACOU BASS

ORGAN 3

A.PIANO 2

79

SNARE DRUM

BASS DRUM

CLOSED H.H

LOW TOM

MID TOM

TAMBOURINE

MUTED GTR

NYLON GTR

ACOU BASS

ORGAN 3

A.PIANO 2

80

SNARE DRUM

BASS DRUM

CLOSED H.H

LOW TOM

CRASH CYMB

MID TOM

TAMBOURINE

MUTED GTR

NYLON GTR

ACOU BASS

ORGAN 3

A.PIANO 2

82

SNARE DRUM

BASS DRUM

CLOSED H.H

LOW TOM

CRASH CYMB

MID TOM

TAMBOURINE

NYLON GTR

ACOU BASS

A.PIANO 2

84

SNARE DRUM

BASS DRUM

CLOSED H.H

LOW TOM

CRASH CYMB

MID TOM

TAMBOURINE

MUTED GTR

NYLON GTR

ACOU BASS

ORGAN 3

A.PIANO 2

85

86

SNARE DRUM

BASS DRUM

CLOSED H.H

LOW TOM

MID TOM

TAMBOURINE

MUTED GTR

NYLON GTR

ACOU BASS

ORGAN 3

A.PIANO 2

87

SNARE DRUM

BASS DRUM

CLOSED H.H

LOW TOM

MID TOM

TAMBOURINE

MUTED GTR

NYLON GTR

ACOU BASS

ORGAN 3

A.PIANO 2

88

SNARE DRUM

BASS DRUM

CLOSED H.H

LOW TOM

MID TOM

TAMBOURINE

MUTED GTR

NYLON GTR

ACOU BASS

ORGAN 3

A.PIANO 2

90

92

SNARE DRUM

BASS DRUM

CLOSED H.H

LOW TOM

CRASH CYMB

MID TOM

TAMBOURINE

MUTED GTR

NYLON GTR

ACOU BASS

ORGAN 3

A.PIANO 2

94

SNARE DRUM

BASS DRUM

CLOSED H.H

LOW TOM

CRASH CYMB

MID TOM

TAMBOURINE

MUTED GTR

NYLON GTR

ACOU BASS

ORGAN 3

A.PIANO 2

96

SNARE DRUM

BASS DRUM

CLOSED H.H

LOW TOM

MID TOM

TAMBOURINE

MUTED GTR

NYLON GTR

ACOU BASS

ORGAN 3

A.PIANO 2

98

SNARE DRUM

BASS DRUM

CLOSED H.H

LOW TOM

MID TOM

TAMBOURINE

MUTED GTR

NYLON GTR

ACOU BASS

ORGAN 3

A.PIANO 2

100

SNARE DRUM

BASS DRUM

CLOSED H.H

LOW TOM

CRASH CYMB

MID TOM

TAMBOURINE

MUTED GTR

NYLON GTR

ACOU BASS

ORGAN 3

A.PIANO 2

102

SNARE DRUM

BASS DRUM

CLOSED H.H

LOW TOM

MID TOM

TAMBOURINE

ACOU BASS

104

SNARE DRUM

BASS DRUM

CLOSED H.H

LOW TOM

MID TOM

TAMBOURINE

106

SNARE DRUM

BASS DRUM

CLOSED H.H

LOW TOM

CRASH CYMB

MID TOM

TAMBOURINE

NYLON GTR

ACOU BASS

A.PIANO 2

108

BASS DRUM

CRASH CYMB

NYLON GTR

ACOU BASS

A.PIANO 2

SNARE DRUM

Michael Penn - No Myth

♩ = 105,001572

- Staff 3: Continuation of the snare pattern.

V.S.

SNARE DRUM

62

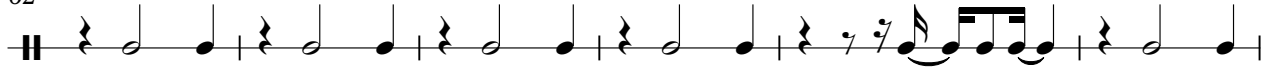

68

74

80

86

92

98

104

3

BASS DRUM

Michael Penn - No Myth

♩ = 105,001572

2

9

16

23

30

37

44

51

58

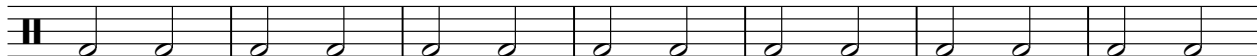

65

V.S.

2

BASS DRUM

72

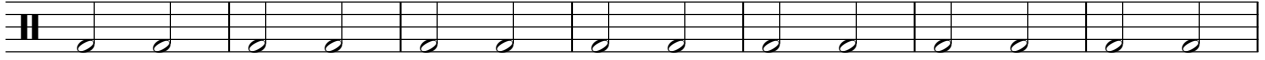

79

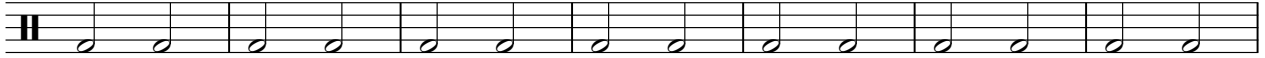

86

93

100

105

CLOSED H.H

Michael Penn - No Myth

♩ = 105,001572

2

6

10

14

18

22

26

30

34

38

V.S.

2

CLOSED H.H

42

46

50

54

58

62

66

70

74

78

CLOSED H.H

82

86

90

94

98

102

105

LOWTOM

Michael Penn - No Myth

♩ = 105,001572

2

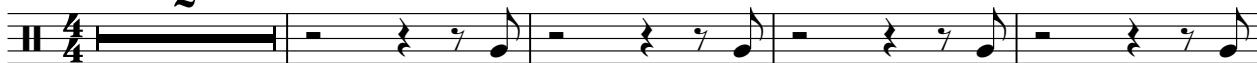

7

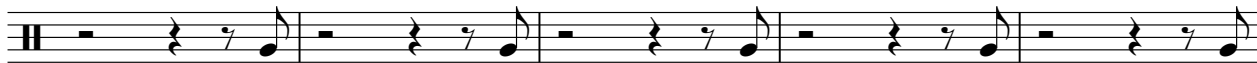

12

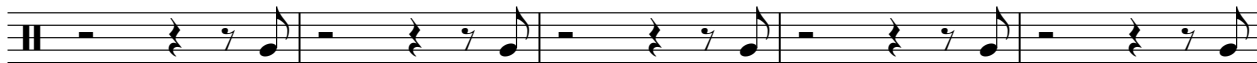

17

22

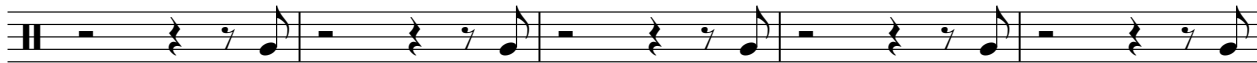

27

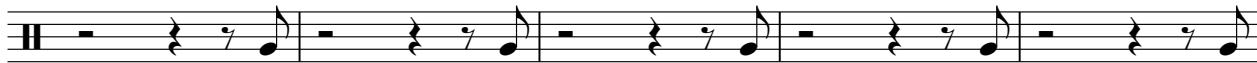

32

37

42

47

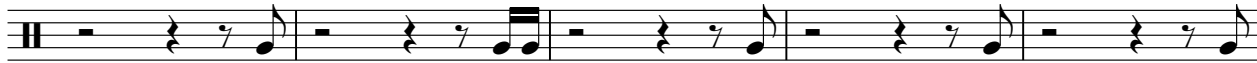

V.S.

52

57

63

68

73

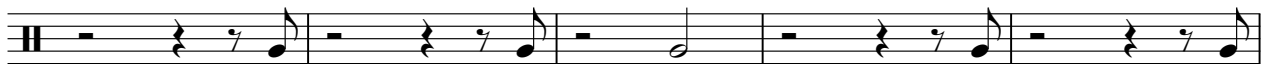

78

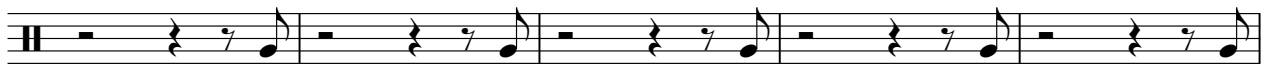

83

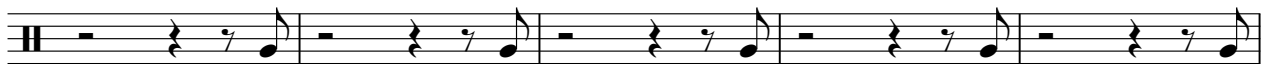

88

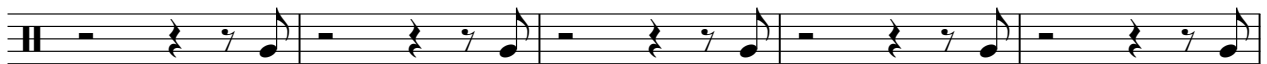

93

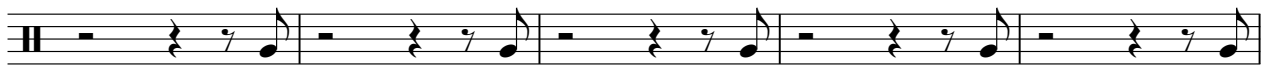

98

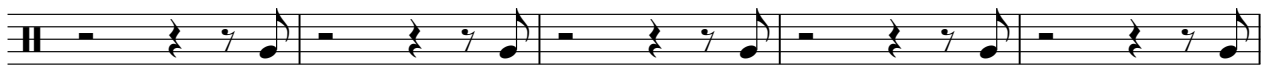

LOW TOM

3

103

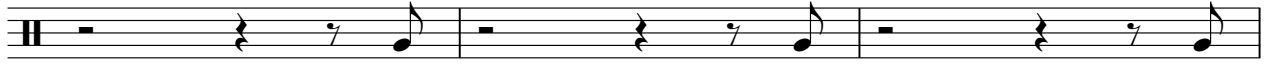

106

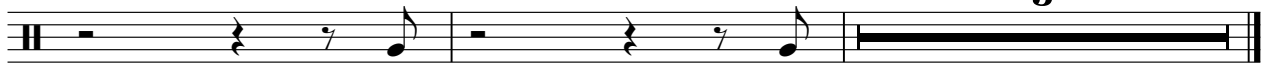

RIDE CYMB

Michael Penn - No Myth

♩ = 105,001572

47 **16**

65 **44**

CRASH CYMB

Michael Penn - No Myth

♩ = 105,001572

23 5 18

49 5 3

62 3 3 4

77 3 5

91 5

101 5 2

HIGHTOM

Michael Penn - No Myth

♩ = 105,001572

65 **44**

MID TOM

Michael Penn - No Myth

♩ = 105,001572

2

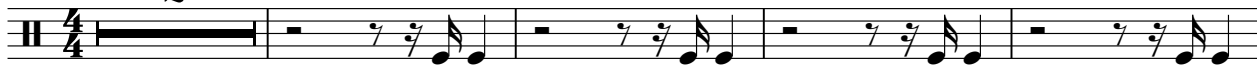

7

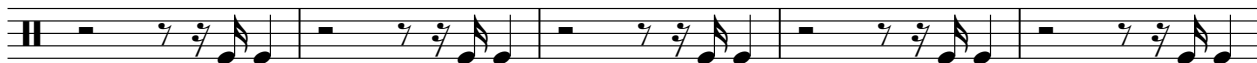

12

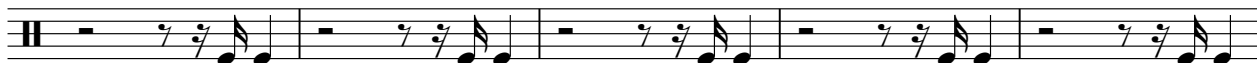

17

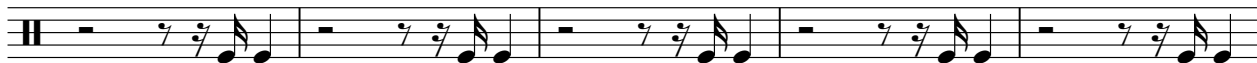

22

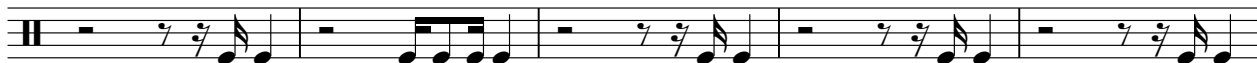

27

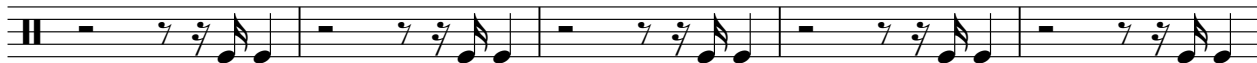

32

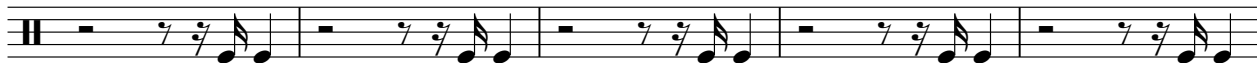

37

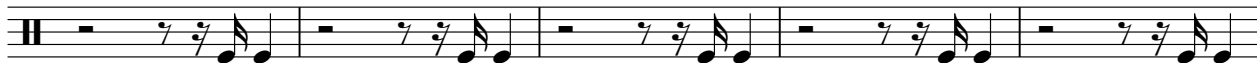

42

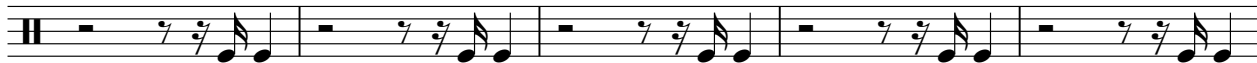

47

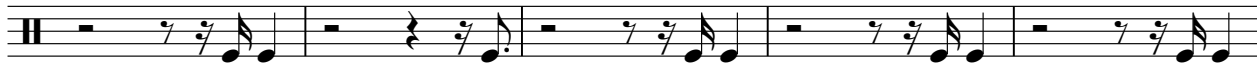

V.S.

52

57

63

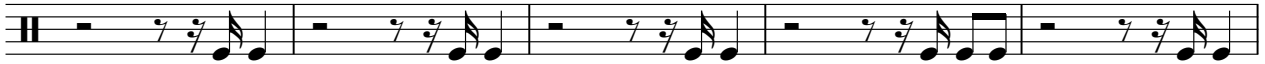

68

73

78

83

88

93

98

MID TOM

3

103

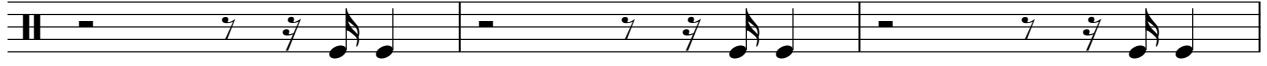

106

TAMBOURINE

Michael Penn - No Myth

♩ = 105,001572

23

26

28

30

17

49

51

53

55

57

59

V.S.

TAMBOURINE

61

63

65

67

69

71

73

75

77

79

TAMBOURINE

81

83

85

87

89

91

93

95

97

99

V.S.

TAMBOURINE

101

103

105

107

MUTED GTR

Michael Penn - No Myth

♩ = 105,001572

23

29

19

53

11

68

73

80

2

88

93

97

9

NYLON GTR

Michael Penn - No Myth

♩ = 105,001572

2

5

8

11

13

15

18

20

23

25

V.S.

53

56

59

62

64

67

69

71

74

77

V.S.

65

70

74

78

82

86

90

94

99

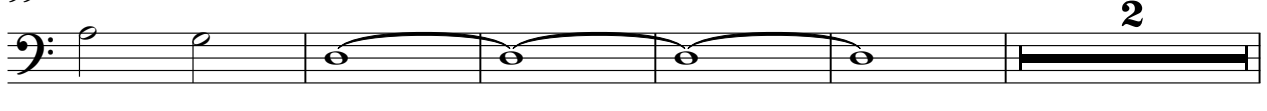

106

ORGAN 3

Michael Penn - No Myth

♩ = 105,001572

23

29 20

54 13

72

78 3

87

94

V.S.

ORGAN 3

98

9

9

Michael Penn - No Myth

A.PIANO 2

♩ = 105,001572

23

26

29

35

40

47

51

54

58

61

V.S.

