

♩ = 62,999996

Jazz Guitar

Kora

Kora

Electric Piano

Viola

Violoncello

♩ = 62,999996

4

Oc.

J. Gtr.

E. Gtr.

Kora

Kora

E. Piano

FX 7

Vla.

Vc.

Stuck

7

Oc.

J. Gtr.

E. Gtr.

Kora

Kora

E. Bass

E. Piano

FX 7

Solo

on you, I've got this feel in'down deep

Perc. $\text{H} \frac{2}{4}$ $\frac{4}{4}$

J. Gtr. $\frac{2}{4}$ $\frac{4}{4}$

Kora $\frac{2}{4}$ $\frac{4}{4}$

Kora $\frac{2}{4}$ $\frac{4}{4}$

E. Bass $\frac{2}{4}$ $\frac{4}{4}$

E. Piano $\frac{2}{4}$ $\frac{4}{4}$

FX 7 $\frac{2}{4}$ $\frac{4}{4}$

Solo $\frac{2}{4}$ $\frac{4}{4}$

in mysoul that I just can't lose. Gudsmom

10

J. Gtr.

Kora

Kora

E. Bass

E. Piano

FX 7

Solo

my way.

11

J. Gtr.

Kora

Kora

E. Bass

E. Piano

FX 7

Solo

Need ed a friend,

and the way I feel now, I guess I'll be with you

13

J. Gtr.

Kora

Kora

E. Bass

E. Piano

FX 7

Solo

till the end. Guess I'm on

Detailed description of the musical score for page 11, measure 13. The score is written in 6/8 time and features several instruments: J. Gtr., two Kora parts, E. Bass, E. Piano, FX 7, and Solo. The J. Gtr. part consists of a single note. The Kora parts are highly rhythmic, featuring many triplets and complex patterns. The E. Bass part has a simple rhythmic line with a triplet. The E. Piano part has a triplet of chords followed by a long sustain. The FX 7 part is empty. The Solo part has a melodic line with triplets. The lyrics 'till the end. Guess I'm on' are written below the FX 7 staff.

Perc.

J. Gtr.

Kora

Kora

E. Bass

E. Piano

FX 7

Solo

my way. Might y glad

15

Perc.

J. Gtr.

J. Gtr.

E. Gtr.

Kora

Kora

E. Bass

E. Piano

FX 7

Solo

you stayed.

16

Perc.

J. Gtr.

E. Gtr.

Kora

Kora

E. Bass

E. Piano

17

Perc. J. Gtr. E. Gtr. E. Gtr. Kora Kora E. Bass E. Piano

Detailed description of the musical score: The score is for measures 17 and 18. The Percussion part (Perc.) features a complex rhythmic pattern with triplets and rests. The J. Gtr. (Jazz Guitar) part has a melodic line with triplets. The E. Gtr. (Electric Guitar) part has a melodic line with triplets and a triplet in measure 18. The Kora part has a melodic line with triplets and rests. The E. Bass part has a melodic line with triplets and rests. The E. Piano part has a melodic line with triplets and rests.

18

Perc.

J. Gtr.

E. Gtr.

Kora

Kora

E. Bass

E. Piano

Musical score for Percussion (Perc.), J. Gtr., E. Gtr., Kora, E. Bass, E. Piano, FX 7, and Solo. The score includes various musical notations such as treble and bass clefs, time signatures, and specific performance instructions like triplets and slurs. The Solo part includes the lyrics "I'm stuck on you,".

20

Perc.

E. Gtr.

Kora

Kora

E. Bass

E. Piano

FX 7

Solo

been a fool too long; I guess it's time for me to

Detailed description of the musical score: The score is for page 18, starting at measure 20. It features seven staves. The Percussion staff has a drum set icon and rhythmic notation with accents and triplet markings. The Electric Guitar staff is mostly silent. The two Kora staves have complex rhythmic patterns with triplets. The Electric Bass staff has a melodic line with triplets. The Electric Piano staff has sparse chords. The FX 7 staff is silent. The Solo staff has a melodic line with triplets. The lyrics 'been a fool too long; I guess it's time for me to' are written below the FX 7 staff.

21

Musical score for Perc., E. Gtr., Kora, E. Bass, E. Piano, FX 7, and Solo. The score includes various musical notations such as treble and bass clefs, time signatures, and specific performance instructions like triplets and accents.

Perc.

E. Gtr.

Kora

Kora

E. Bass

E. Piano

FX 7

Solo

22

Perc.

E. Gtr.

E. Gtr.

Kora

Kora

E. Bass

E. Piano

FX 7

Solo

my way.

23

Perc.

E. Gtr.

Kora

Kora

E. Bass

E. Piano

FX 7

Vc.

Solo

So hard to see

3

24

Pan.

Perc.

E. Gtr.

Kora

Kora

E. Bass

E. Piano

FX 7

Vc.

Solo

that a woman like you could wait a round for a man

25

Pan.

Perc.

Kora

Kora

E. Bass

E. Piano

FX 7

Vc.

Solo

like me. Guess I'm on

26

Perc.

E. Gtr.

Kora

Kora

E. Bass

E. Piano

FX 7

Vc.

Solo

my way. Might y glad

27

Musical score for Percussion (Perc.), J. Gtr., E. Gtr., Kora, E. Bass, E. Piano, FX 7, and Solo. The score includes various musical notations such as triplets, rests, and specific instrument labels. The Percussion part features a complex rhythmic pattern with triplets. The J. Gtr. part has a melodic line with a triplet. The E. Gtr. part features a triplet. The Kora part has a melodic line with triplets. The E. Bass part has a melodic line with triplets. The E. Piano part has a melodic line with triplets. The FX 7 part has a melodic line with triplets. The Solo part has a melodic line with triplets.

you stayed.

28

Perc.

J. Gtr.

E. Gtr.

Kora

Kora

E. Bass

E. Piano

Musical score for Percussion, J. Gtr., E. Gtr., Kora, E. Bass, and E. Piano. The score is written in 6/8 time and features several triplet markings. The Percussion part uses a snare drum and a tom-tom. The J. Gtr. part features a melodic line with triplets. The E. Gtr. part features a rhythmic accompaniment with triplets. The Kora part features a complex rhythmic pattern with triplets. The E. Bass part features a bass line with triplets. The E. Piano part features a sustained chord.

31

Pan.

Perc.

J. Gtr.

E. Gtr.

E. Gtr.

Kora

Kora

E. Bass

E. Piano

FX 7

Vla.

Vc.

Solo

Oh, I'm leav in' on

32

Pan.

Perc.

J. Gtr.

E. Gtr.

E. Gtr.

Kora

Kora

E. Bass

FX 7

that mid night train to mor row,

Vla.

Vc.

Solo

33

Pan.

Perc.

J. Gtr.

E. Gtr.

E. Gtr.

Kora

Kora

E. Bass

FX 7

and I know just where

Vla.

Vc.

Solo

34

Perc.

J. Gtr.

E. Gtr.

Kora

Kora

E. Bass

FX 7

Vla.

Vc.

Solo

I'm go in'.

35

Pan.

Perc.

J. Gtr.

E. Gtr.

E. Gtr.

Kora

Kora

E. Bass

FX 7

I've packed up my troubles and

Vla.

Vc.

Solo

36

Pan.

Perc.

J. Gtr.

E. Gtr.

Kora

Kora

E. Bass

FX 7

I've thrown them all a way,

Vla.

Vc.

Solo

37

Pan.

Perc.

J. Gtr.

E. Gtr.

Kora

Kora

E. Bass

Vla.

Vc.

Solo

38

Pan.

Perc.

J. Gtr.

Kora

Kora

E. Bass

FX 7

'cause this time, lit

Vla.

Vc.

Solo

39

Pan. $\frac{2}{4}$ $\frac{4}{4}$ 3 3

Perc. $\frac{2}{4}$ $\frac{4}{4}$

J. Gtr. $\frac{2}{4}$ $\frac{4}{4}$

Kora $\frac{2}{4}$ $\frac{4}{4}$ 3

Kora $\frac{2}{4}$ $\frac{4}{4}$ 3 3

E. Bass $\frac{2}{4}$ $\frac{4}{4}$

FX 7 $\frac{2}{4}$ $\frac{4}{4}$ tle dar ling,

Vla. $\frac{2}{4}$ $\frac{4}{4}$

Vc. $\frac{2}{4}$ $\frac{4}{4}$

Solo $\frac{2}{4}$ $\frac{4}{4}$ 3

40

Pan.

Perc.

J. Gtr.

Kora

Kora

E. Bass

FX 7

Vla.

Vc.

Solo

I'm com in'home to stay.

41

Pan.

Perc.

J. Gtr.

E. Gtr.

Kora

Kora

E. Bass

E. Piano

FX 7

I'm stuck

Vla.

Vc.

Solo

42

Perc.

J. Gtr.

E. Gtr.

Kora

Kora

E. Bass

E. Piano

FX 7

Vla.

Vc.

Solo

on you, I've got this feel in' down deep

43

Perc. $\frac{2}{4}$ $\frac{4}{4}$

J. Gtr. $\frac{2}{4}$ $\frac{4}{4}$

E. Gtr. $\frac{2}{4}$ $\frac{4}{4}$

Kora $\frac{2}{4}$ $\frac{4}{4}$

Kora $\frac{2}{4}$ $\frac{4}{4}$

E. Bass $\frac{2}{4}$ $\frac{4}{4}$

E. Piano $\frac{2}{4}$ $\frac{4}{4}$

FX 7 $\frac{2}{4}$ $\frac{4}{4}$

Vla. $\frac{2}{4}$ $\frac{4}{4}$

Vc. $\frac{2}{4}$ $\frac{4}{4}$

Solo $\frac{2}{4}$ $\frac{4}{4}$

in my soul that I just

44

Perc. J. Gtr. E. Gtr. Kora Kora E. Bass E. Piano FX 7 Solo

can't lose. Guess I'm on

45

Perc. J. Gtr. E. Gtr. Kora Kora E. Bass E. Piano FX 7 Solo

my way.

Need ed a friend,

47

Pan.

Perc.

J. Gtr.

E. Gtr.

Kora

Kora

E. Bass

E. Piano

FX 7

Vc.

Solo

and the way I feel now, I guess I'll be with you

48

Pan.

Perc.

J. Gtr.

E. Gtr.

Kora

Kora

E. Bass

E. Piano

FX 7

till the end. Guess I'm on

Vla.

Vc.

Solo

49

Pan.

Perc.

J. Gtr.

Kora

Kora

E. Bass

E. Piano

FX 7

Vla.

Vc.

Solo

my way.

50

Perc.

J. Gtr.

Kora

Kora

E. Bass

E. Piano

FX 7

Vla.

Vc.

Solo

I'm might y glad you stayed.

51

Perc. $\frac{2}{4}$

J. Gtr. $\frac{2}{4}$

E. Gtr. $\frac{2}{4}$

E. Gtr. $\frac{2}{4}$

Kora $\frac{2}{4}$

Kora $\frac{2}{4}$

E. Bass $\frac{2}{4}$

Vla. $\frac{2}{4}$

Vc. $\frac{2}{4}$

Detailed description of the musical score: The score is for a 2/4 time piece. It features seven staves. The Percussion staff (Perc.) has a rhythmic pattern of eighth notes with accents and rests. The J. Gtr. (Jazz Guitar) staff has a melodic line with triplets and slurs. The E. Gtr. (Electric Guitar) staff has a simple accompaniment with a triplet at the end. The E. Gtr. (Electric Guitar) staff has a melodic line with triplets. The Kora staff has a melodic line with triplets. The Kora staff has a complex accompaniment with triplets. The E. Bass staff has a simple accompaniment. The Vla. (Violin) staff has a simple accompaniment. The Vc. (Violoncello) staff has a simple accompaniment with triplets.

52

Perc. J. Gtr. E. Gtr. E. Gtr. Kora Kora E. Bass E. Piano Vla. Vc.

54

Ocarina

♩ = 62,999996

3

3

7

30

3

43

8

2

~~50,000000 28,499999 0001~~

Panpipes

♩ = 62,999996

7 15

24

3 3 3 3 3 3 3 5

31

35

39

3 3 3 3

47

50

2 2

3844900001 1

Percussion

♩ = 62,999996

5 4

14

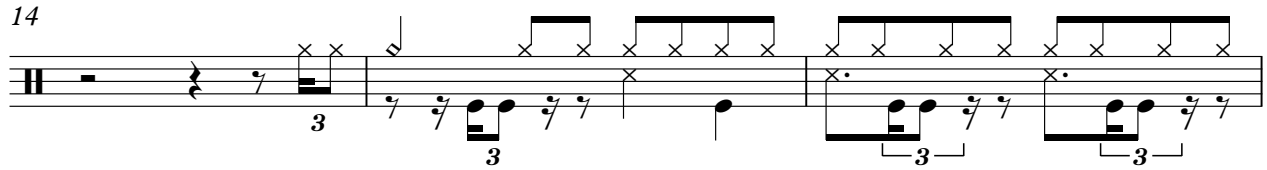

17

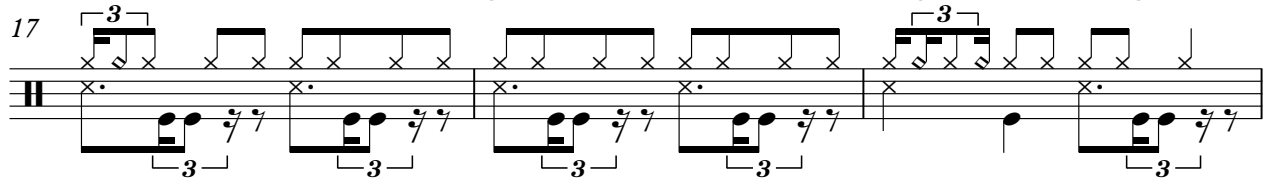

20

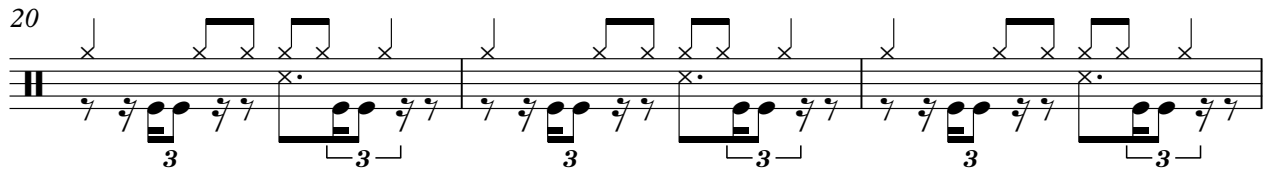

23

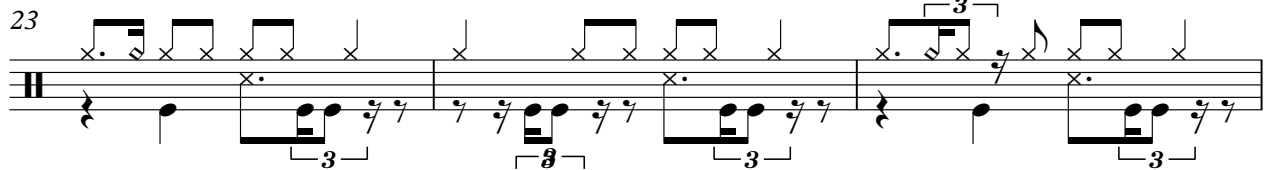

26

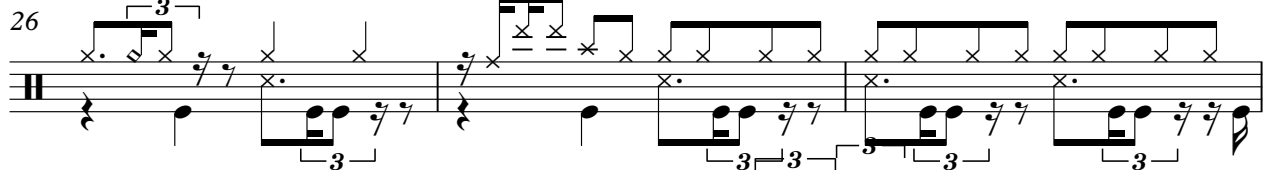

29

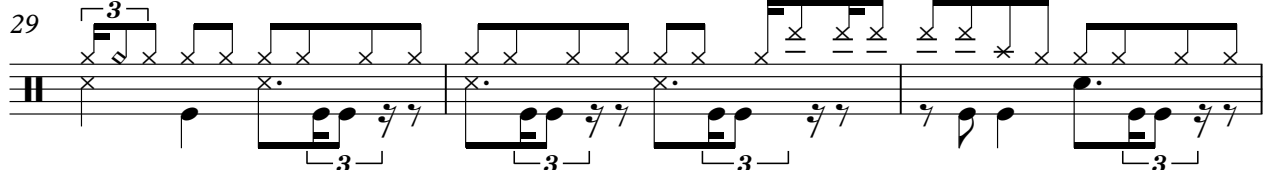

32

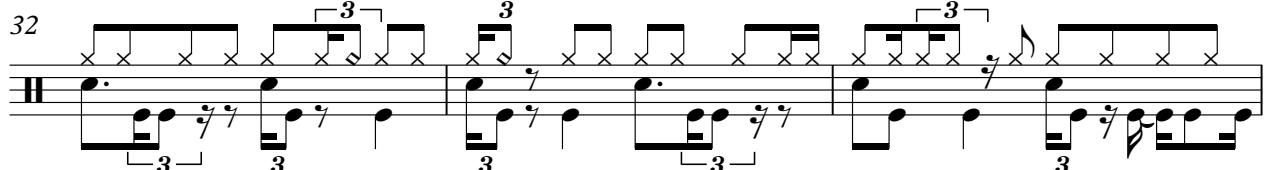

35

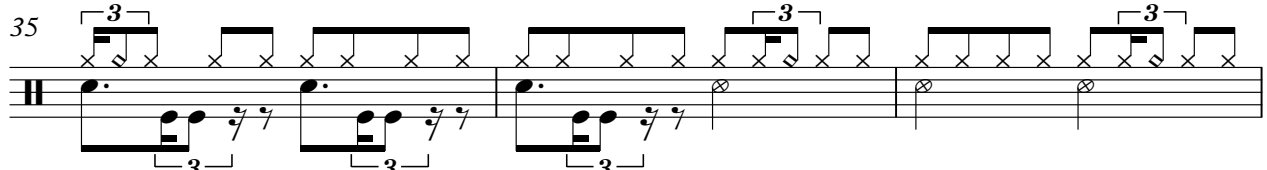

38

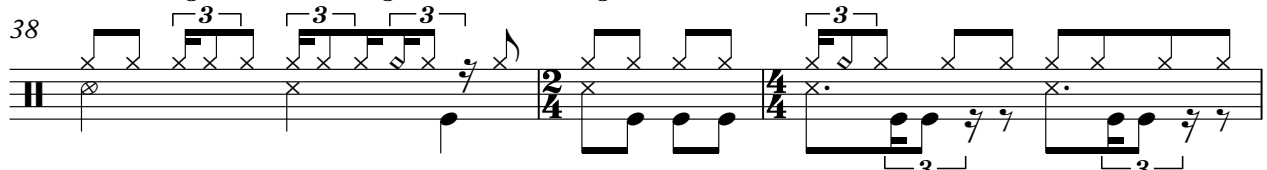

V.S.

2

Percussion

41

44

47

50

53

53 54 55 56 57 58 59 60 61 62 63 64 65 66 67 68 69 70 71 72 73 74 75 76 77 78 79 80 81 82 83 84 85 86 87 88 89 90 91 92 93 94 95 96 97 98 99 100

Jazz Guitar

♩ = 62,999996

7

12

15

44

Jazz Guitar

♩ = 62,999996

5 1 2 3 4 5 6 7 8 9 10 11

Electric Guitar

♩ = 62,999996

2

7

17

24

31

35

44

52

5 4 3 2 1 0 0 0 0 1 1

Electric Guitar

♩ = 62,999996

7 8 3 3

19

3

26

3 3

30

3 3 3 3

34

3

39

2

46

2 3

52

53 54 55 56 57 58 59

Kora

♩ = 62,999996

V.S.

2

Kora

21

23

25

27

29

31

33

35

36

38

Kora 3

40

41

43

45

47

49

51

53

53

Kora

♩ = 62,999996

4

6

7

9

11

12

14

16

18

V.S.

Kora

V.S.

47

48

49

51

53

53 54 55 56 57 58 59 60 61 62 63 64 65 66 67 68 69 70 71 72 73 74 75 76 77 78 79 80 81 82 83 84 85 86 87 88 89 90 91 92 93 94 95 96 97 98 99 100

Fretless Electric Bass

♩ = 62,999996

5

9

12

15

18

22

25

28

32

36

V.S.

41

45

48

52

56 57 58 59 60 61 62 63 64 65 66 67 68 69 70 71 72 73 74 75 76 77 78 79 80 81 82 83 84 85 86 87 88 89 90 91 92 93 94 95 96 97 98 99 100

Electric Piano

♩ = 62,999996

V.S.

32

7

43

47

3

51

FX 7 (Echoes)

♩ = 62,999996

Stuck
you, I've

8

insult just can't
find, and

15

stayed.
stuck, before

25

like
like
like

35

perhaps I've
'cause
I'm

43

insult just can't
find, and

49

nway.
highly

Viola

♩ = 62,999996

8

34

38

44

52

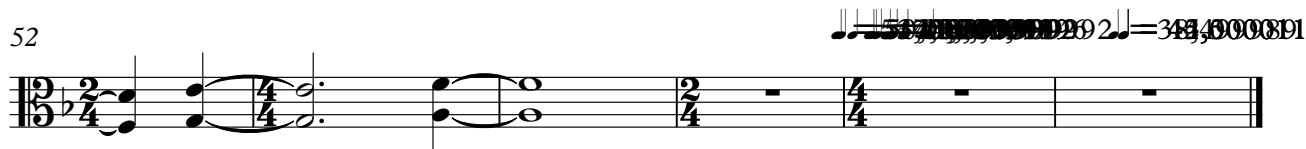

Violoncello

♩ = 62,999996

7

14

25

4

33

3

38

3

42

2

48

3

52

3

584999999 2 384999999 11

Solo

♩ = 62,999996

5

3

9

3

12

3

3

3

15

3

3

21

3

3

24

3

3

3

26

3

3

