

Michael Walthius - A `Demons`

0.0"  
1.1.00  
"DEMONS" Copyright 1995 by Michael Walthius, All Rights Reserved.  
= 138,999893

Musical score for the first system of 'A Demons'. The score is in 4/4 time and includes the following instruments: Ocarina (solo), Drum Kits, Xylophone, Dist Guitar 1, Dist Guitar 2, Dist Guitar 3, Aah Choir, Clavinet, Perc Organ, SynthBass1, Synth Choir, Brass Section, SynStrings1, Orch Hit, Square Lead, and Bright Pad. The Ocarina, Dist Guitars, Aah Choir, Clavinet, Perc Organ, Synth Choir, Brass Section, SynStrings1, Orch Hit, Square Lead, and Bright Pad parts are mostly silent in this system. The Drum Kits part features a steady eighth-note pattern. The SynthBass1 part has a rhythmic line with some rests.

14

Drum Kits  
Xylophone  
Perc Organ  
SynthBass1  
Orch Hit

19

Drum Kits  
Xylophone  
Perc Organ  
SynthBass1

24

Drum Kits  
Xylophone  
Dist Guitar 1  
Dist Guitar 2  
Dist Guitar 3  
Aah Choir  
Perc Organ  
SynthBass1  
Synth Choir

29

Drum Kits  
Dist Guitar 1  
Dist Guitar 2  
Dist Guitar 3  
Aah Choir  
SynthBass1  
Synth Choir

52.1"  
31.1.00  
This MIDI file is being freely distributed for non-commercial use ONLY.

34

Drum Kits

Dist Guitar 2

Dist Guitar 3

Aah Choir

SynthBass1

Synth Choir

SynStrings1

40

Drum Kits

Aah Choir

Clavinet

Perc Organ

SynthBass1

Synth Choir

SynStrings1

45

Drum Kits

Clavinet

Perc Organ

49

Drum Kits

Clavinet

Perc Organ

Brass Section

53

Drum Kits

Clavinet

Perc Organ

Brass Section

Orch Hit

57

Drum Kits

Aah Choir

Clavinet

Perc Organ

SynthBass1

Synth Choir

Orch Hit

1'42.6"  
60.1.00  
Comments or inquiries may be directed to keybdwizr@aol.com.

62

Drum Kits

Aah Choir

SynthBass1

Synth Choir

66

Drum Kits

Aah Choir

SynthBass1

Synth Choir

70

Drum Kits

Aah Choir

SynthBass1

Synth Choir

73

Drum Kits

Xylophone

Aah Choir

Clavinet

Perc Organ

SynthBass1

Synth Choir

Brass Section

76

Drum Kits

Clavinet

Perc Organ

Brass Section

80

Drum Kits

Dist Guitar 1

Dist Guitar 2

Dist Guitar 3

Clavinet

Perc Organ

SynthBass 1

Brass Section

Orch Hit

84

Drum Kits

Dist Guitar 1

Dist Guitar 2

Dist Guitar 3

Perc Organ

SynthBass 1

89

Ocarina (solo)

Drum Kits

Dist Guitar 1

Dist Guitar 2

Dist Guitar 3

Aah Choir

Perc Organ

SynthBass1

Synth Choir

7

92

Ocarina (solo)

Drum Kits

Aah Choir

Perc Organ

SynthBass1

Synth Choir

95

Ocarina (solo)

Drum Kits

Aah Choir

Perc Organ

SynthBass1

Synth Choir

116

French Horn

Aah Choir

Synth Choir

SynStrings1

120

French Horn

Drum Kits

Aah Choir

SynthBass1

Synth Choir

SynStrings1

Bright Pad

125

Drum Kits

Aah Choir

SynthBass1

Synth Choir

SynStrings1

Bright Pad

130

Drum Kits

Aah Choir

SynthBass1

Synth Choir

SynStrings1

Bright Pad

135

Drum Kits

Piano

Fretless Bass

Aah Choir

SynthBass1

Synth Choir

SynStrings1

Bright Pad

140

French Horn

Piano

Fretless Bass

Aah Choir

Synth Choir

SynStrings1

Bright Pad

146

French Horn

Drum Kits

Piano

Fretless Bass

Aah Choir

Synth Choir

SynStrings1

Bright Pad

151

French Horn

Drum Kits

Piano

Fretless Bass

Aah Choir

Synth Choir

Brass Section

SynStrings1

Bright Pad

156

Drum Kits

Piano

Fretless Bass

Aah Choir

Synth Choir

Brass Section

SynStrings1

162

Drum Kits

Piano

SlapBass2

166

Drum Kits

Xylophone

Piano

SlapBass2

Clavinet

Perc Organ

170

Drum Kits

Piano

SlapBass2

Clavinet

173

Drum Kits

Piano

SlapBass2

Clavinet

176

Drum Kits

Xylophone

Piano

SlapBass2

Clavinet

Perc Organ

SynthBass1

Orch Hit

Bright Pad

180

Xylophone

Perc Organ

Bright Pad

185

Drum Kits

Xylophone

Dist Guitar 1

Dist Guitar 2

Dist Guitar 3

Aah Choir

Perc Organ

SynthBass1

Synth Choir

Bright Pad

190

Drum Kits

Dist Guitar 1

Dist Guitar 2

Dist Guitar 3

Aah Choir

SynthBass1

Synth Choir

SynStrings1

195

Drum Kits

Aah Choir

SynthBass1

Synth Choir

SynStrings1

201

Drum Kits  
Aah Choir  
SynthBass1  
Synth Choir  
SynStrings1  
Square Lead

207

Drum Kits  
Aah Choir  
SynthBass1  
Synth Choir  
Square Lead

212

Drum Kits  
Aah Choir  
SynthBass1  
Synth Choir  
Square Lead

216

Drum Kits  
Aah Choir  
SynthBass1  
Synth Choir  
Square Lead

Michael Walthius - A `Demons`

Ocarina (solo)

♩ = 138,999893

88

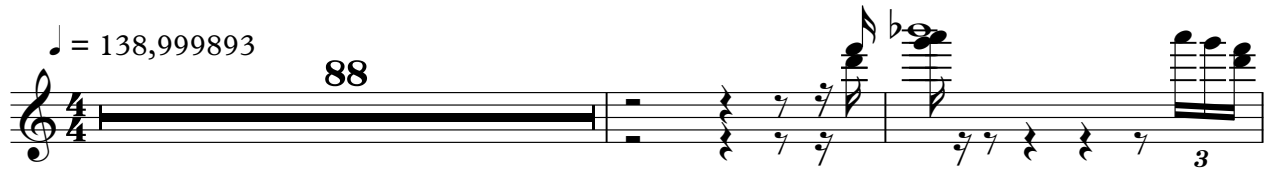

91

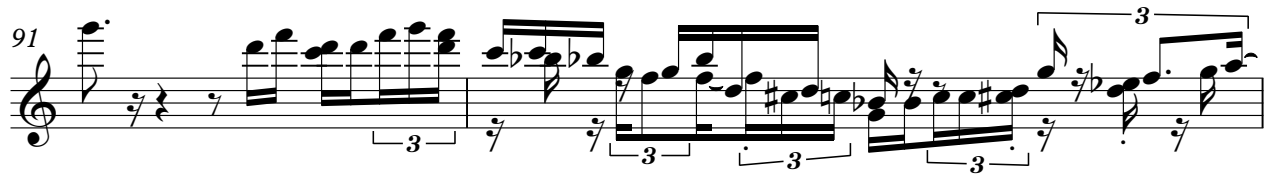

93

95

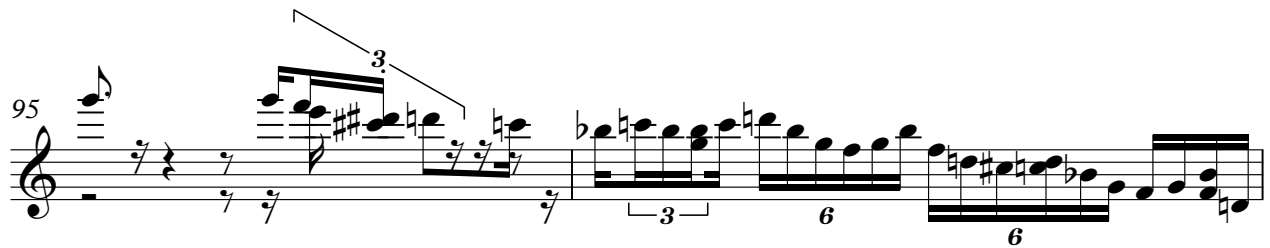

97

123

Michael Walthius - A `Demons`

Oboe

♩ = 138,999893

97

99

101

103

105

115

French Horn

Michael Walthius - A `Demons`

♩ = 138,999893 **113**

117

122 **22** **2**

150 **67**

Michael Walthius - A `Demons`

Drum Kits

♩ = 138,999893

5

9

12

15

18

21

24

27

30

33

V.S.

36

39

42

45

48

51

53

55

57

60

63

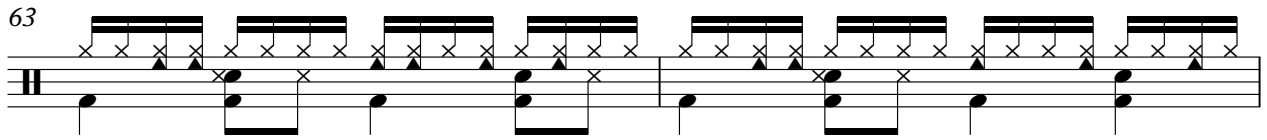

65

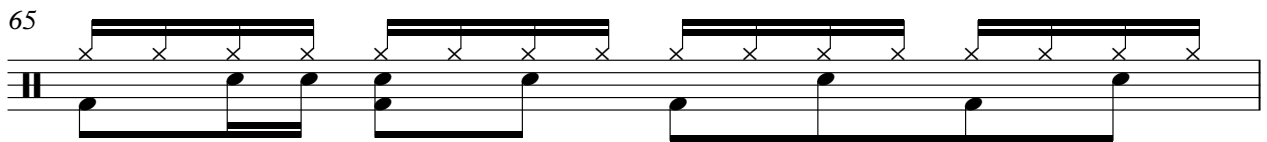

66

67

69

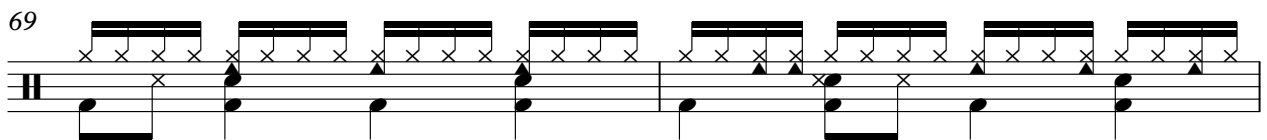

71

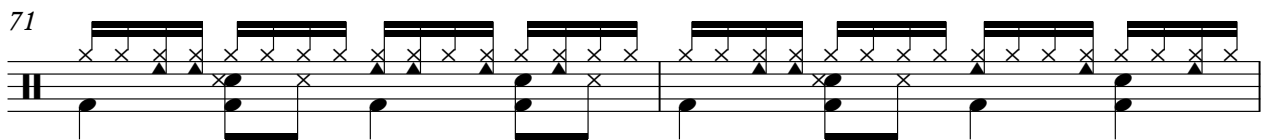

73

75

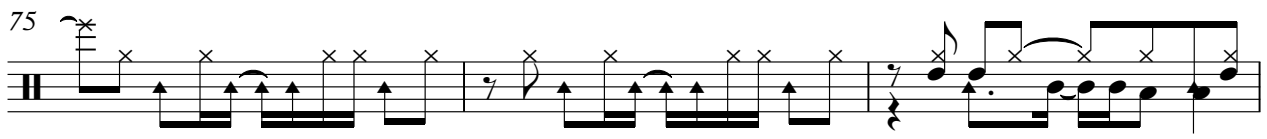

78

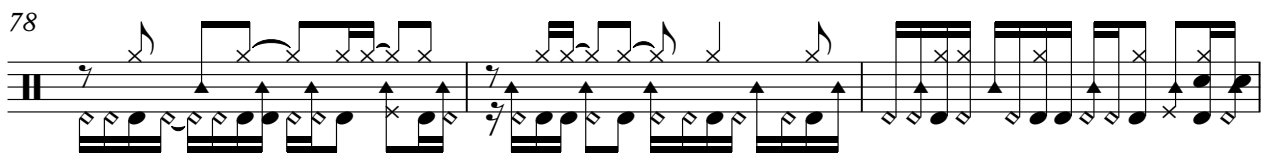

81

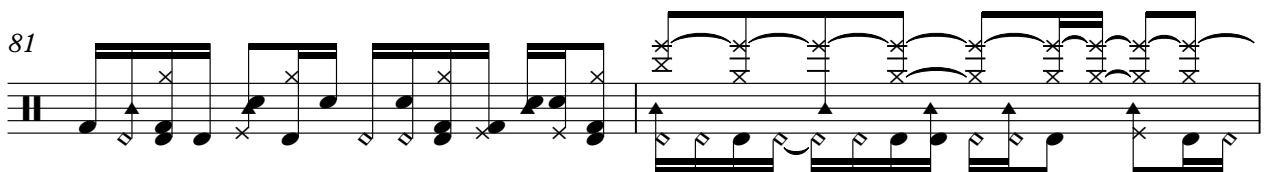

V.S.

Drum Kits

185

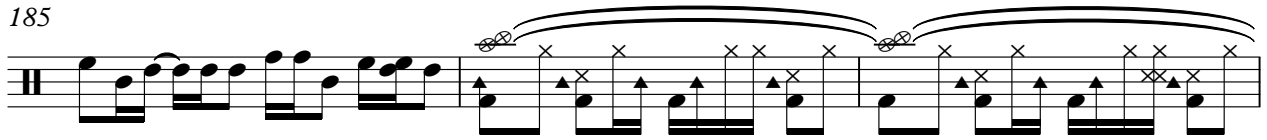

188

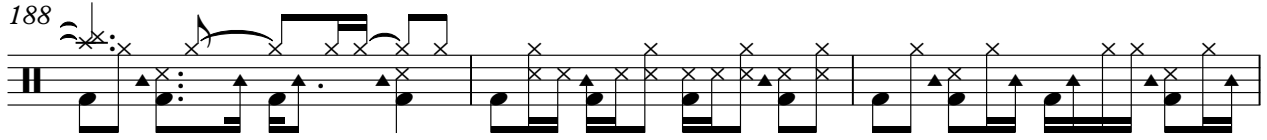

191

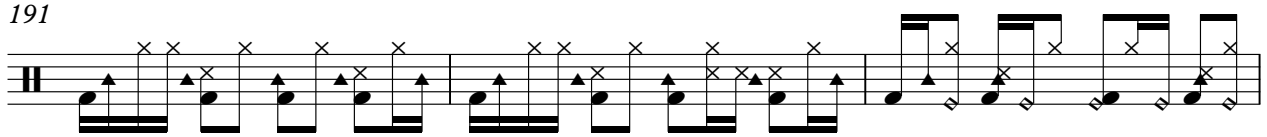

194

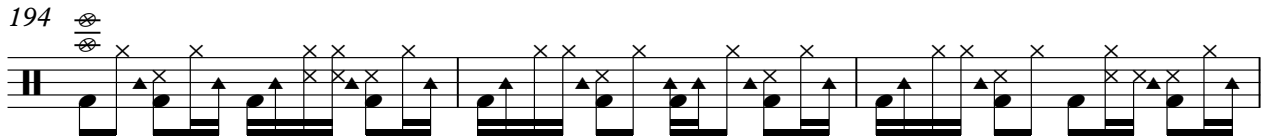

197

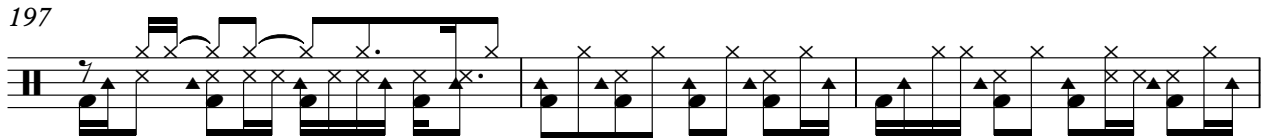

200

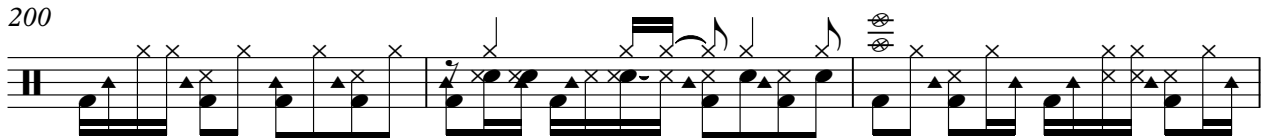

203

206

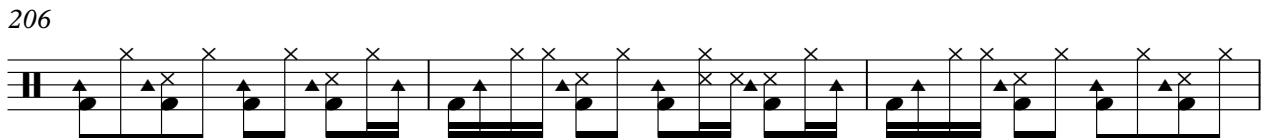

209

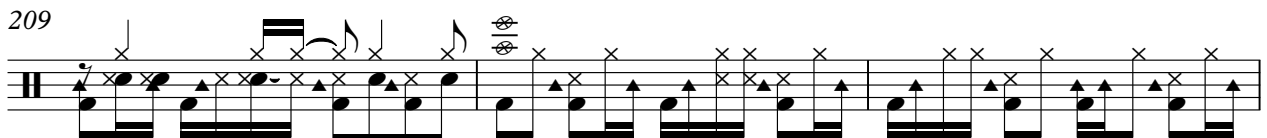

212

215

217

Xylophone

Michael Walthius - A `Demons`

♩ = 138,999893

16

19

21

23

25 47

73 6 6 6

74 93

168 7

Xylophone

178

180

182

184

Michael Walthius - A `Demons`

Piano

♩ = 138,999893

V.S.

155

158

161

164

167

169

171 *Piano*

173

175

177

**43**

**43**

Dist Guitar 1

Michael Walthius - A `Demons`

♩ = 138,999893

8 16

28

33 47

84

89 95

187

191 27

♩ = 138,999893

8 15 27 31 35 47 85 89 95 187 191 193 26

♩ = 138,999893

8 15

27

31

35 47

85

89 95

187

191

194 26

♩ = 138,999893

**161**

164

167

170

172

174

176

**44**

♩ = 138,999893

**137**

144

151

158

161

**59**

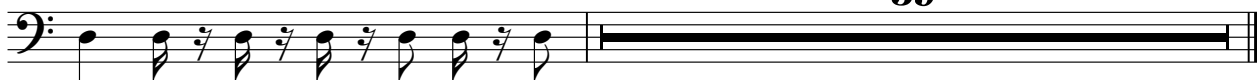

Michael Walthius - A `Demons`

Aah Choir

♩ = 138,999893

25

31

39 16

61

69

75 15

95 8

109

114

116

Aah Choir

154

161

189

197

205

213

Michael Walthius - A `Demons`

Clavinet

♩ = 138,999893

41

44

47

49

51

54

V.S.

Clavinet

57

16

75

78

81

17

17

100

102

104

106

**63**

170

172

175

177

**43**

Michael Walthius - A `Demons`

Perc Organ

♩ = 138,999893

16

20

23

26

15

15

44

47

50

V.S.

53

56

74

77

80

83

86

89

92

95

98

101

103

V.S.

105

108

111

114

55 8

179

182

184

35

42

**16**

61

65

69

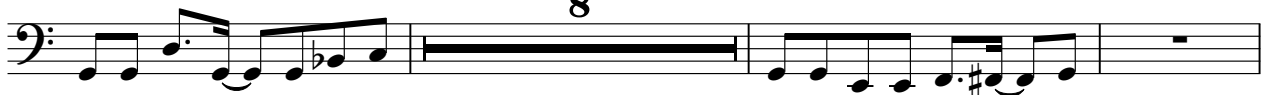

73

**8**

84

88

92

95

98

**12**

114

8

126

130

133

136

39

177

9

189

193

197

201

V.S.

205

# Michael Walthius - A `Demons`

## Synth Choir

♩ = 138,999893

25

31

39

16

61

69

75

15

95

8

109

114

116

3

## Synth Choir

154

161

189

197

205

213

Brass Section

Michael Walthius - A `Demons`

♩ = 138,999893

49

52

56

16

75

79

72

72

154

159

59

Michael Walthius - A `Demons`

SynStrings 1

♩ = 138,999893

33

37

42 64

108

111

114

117

121

124

127

V.S.

Orch Hit

Michael Walthius - A `Demons`

♩ = 138,999893

8 5

17

34

54

3 22

81

96

178

42

Square Lead

Michael Walthius - A `Demons`

♩ = 138,999893

200

200

204

204

208

208

211

211

216

216

Michael Walthius - A `Demons`

Bright Pad

♩ = 138,999893

121

124

128

132

136

141

147

151

178

183

24

35