

Michael Walthius - Blowin` Smoke

♩ = 99,000099

Musical score for Michael Walthius - Blowin` Smoke. The score is in 4/4 time and features the following instruments:

- Pan Flute
- Soprano S
- Tenor Sax
- Drums
- Muted Gui
- Slap Bass
- Fretless
- Rhodes Pi
- Rock Orga
- Synth Voi
- Brass Sec
- Voice Lea
- Elec. Vio
- Elec. Vio
- Grand Pia

3

Tenor Sax

Drums

Slap Bass

Grand Pia

4

Tenor Sax

Drums

Slap Bass

Grand Pia

6

Tenor Sax

Drums

Slap Bass

Grand Pia

8

Tenor Sax

Drums

Slap Bass

Grand Pia

10

Tenor Sax

Drums

Slap Bass

Synth Voi

Brass Sec

Grand Pia

12

Tenor Sax

Drums

Slap Bass

Synth Voi

Grand Pia

14

Tenor Sax

Drums

Slap Bass

Synth Voi

Grand Pia

16

Pan Flute

Tenor Sax

Drums

Slap Bass

Synth Voi

Grand Pia

18

Pan Flute

Drums

Fretless

Synth Voi

Grand Pia

20

Pan Flute

Drums

Fretless

Synth Voi

Grand Pia

22

Pan Flute

Drums

Fretless

Synth Voi

Grand Pia

24

Pan Flute

Drums

Fretless

Synth Voi

Grand Pia

25

Pan Flute

Drums

Fretless

Synth Voi

Brass Sec

Grand Pia

26

Tenor Sax

Drums

Slap Bass

Brass Sec

Grand Pia

28

Tenor Sax

Drums

Slap Bass

Brass Sec

Grand Pia

29

Tenor Sax

Drums

Slap Bass

Brass Sec

Grand Pia

30

Tenor Sax

Drums

Slap Bass

Brass Sec

Grand Pia

31

6

Tenor Sax

Drums

Slap Bass

Brass Sec

Grand Pia

32

3

Tenor Sax

Drums

Slap Bass

Brass Sec

Grand Pia

33

Tenor Sax

Drums

Slap Bass

Brass Sec

Grand Pia

34

Drums

Fretless

Synth Voi

Voice Lea

Grand Pia

36

Drums

Fretless

Synth Voi

Voice Lea

Grand Pia

37

Drums

Fretless

Synth Voi

Voice Lea

Grand Pia

38 13

Drums

Fretless

Synth Voi

Voice Lea

Grand Pia

39

Drums

Fretless

Synth Voi

Voice Lea

Grand Pia

40

Drums

Fretless

Synth Voi

Voice Lea

Grand Pia

41

Drums

Fretless

Synth Voi

Voice Lea

Grand Pia

42

Drums

Muted Gui

Slap Bass

Grand Pia

43

Drums

Muted Gui

Slap Bass

Grand Pia

44

Drums

Muted Gui

Slap Bass

Grand Pia

45

Drums

Muted Gui

Slap Bass

Grand Pia

46

Drums

Muted Gui

Slap Bass

Grand Pia

47

Drums

Muted Gui

Slap Bass

Grand Pia

48

Drums

Muted Gui

Slap Bass

Grand Pia

49

Soprano S

Drums

Slap Bass

Grand Pia

50

Soprano S

Drums

Slap Bass

Synth Voi

Grand Pia

51

Soprano S

Drums

Slap Bass

Synth Voi

Grand Pia

52

Soprano S

Drums

Slap Bass

Synth Voi

Grand Pia

53

Soprano S

Drums

Slap Bass

Synth Voi

Grand Pia

54

Soprano S

Drums

Slap Bass

Synth Voi

Grand Pia

55

Soprano S

Drums

Slap Bass

Synth Voi

Grand Pia

56

Soprano S

Drums

Slap Bass

Synth Voi

Grand Pia

57

Soprano S

Drums

Slap Bass

Synth Voi

Elec. Vio

Grand Pia

58

Drums

Slap Bass

Synth Voi

Elec. Vio

Elec. Vio

Grand Pia

59

Drums

Slap Bass

Synth Voi

Elec. Vio

Elec. Vio

Grand Pia

Double bar line symbol

60

Drums

Slap Bass

Synth Voi

Elec. Vio

Elec. Vio

Grand Pia

61

Drums

Slap Bass

Synth Voi

Elec. Vio

Elec. Vio

Grand Pia

62

Drums

Slap Bass

Synth Voi

Elec. Vio

Elec. Vio

Grand Pia

63

Drums

Slap Bass

Synth Voi

Elec. Vio

Elec. Vio

Grand Pia

==

64

Drums

Slap Bass

Synth Voi

Elec. Vio

Elec. Vio

Grand Pia

65

Drums

Slap Bass

Elec. Vio

Elec. Vio

Grand Pia

66

Drums

Slap Bass

Synth Voi

Elec. Vio

Elec. Vio

Grand Pia

67

Drums

Slap Bass

Synth Voi

Elec. Vio

Elec. Vio

Grand Pia

==

68

Drums

Slap Bass

Synth Voi

Elec. Vio

Elec. Vio

Grand Pia

69

Drums

Slap Bass

Synth Voi

Elec. Vio

Elec. Vio

Grand Pia

70

Drums

Slap Bass

Synth Voi

Elec. Vio

Elec. Vio

Grand Pia

71

Drums

Slap Bass

Synth Voi

Elec. Vio

Elec. Vio

Grand Pia

72

Drums

Slap Bass

Synth Voi

Elec. Vio

Elec. Vio

Grand Pia

73

Drums

Slap Bass

Synth Voi

Elec. Vio

Elec. Vio

Grand Pia

74

Tenor Sax

Drums

Fretless

Rhodes Pi

Elec. Vio

75

Tenor Sax

Drums

Fretless

Rhodes Pi

76

Tenor Sax

Drums

Fretless

Rhodes Pi

77

Tenor Sax

Drums

Fretless

Rhodes Pi

78

Tenor Sax

Drums

Fretless

Rhodes Pi

79

Tenor Sax

Drums

Fretless

Rhodes Pi

80

Tenor Sax

Drums

Fretless

Rhodes Pi

81

Tenor Sax

Drums

Fretless

Rhodes Pi

Synth Voi

82

Pan Flute

Drums

Fretless

Synth Voi

Grand Pia

84

Pan Flute

Drums

Fretless

Synth Voi

Grand Pia

86

Pan Flute

Drums

Fretless

Synth Voi

Grand Pia

88

Pan Flute

Drums

Fretless

Synth Voi

Grand Pia

90

Tenor Sax

Drums

Slap Bass

Rock Orga

Grand Pia

91

Tenor Sax

Drums

Slap Bass

Rock Orga

Grand Pia

92

Tenor Sax

Drums

Slap Bass

Rock Orga

Grand Pia

93

Tenor Sax

Drums

Slap Bass

Grand Pia

94

Tenor Sax

Drums

Slap Bass

Rock Orga

Grand Pia

95

Tenor Sax

Drums

Slap Bass

Rock Orga

Grand Pia

96

Tenor Sax

Drums

Slap Bass

Rock Orga

Grand Pia

97

Tenor Sax

Drums

Slap Bass

Rock Orga

Grand Pia

98

Tenor Sax

Drums

Slap Bass

Rock Orga

Brass Sec

Grand Pia

99

Tenor Sax

Drums

Slap Bass

Rock Orga

Brass Sec

Grand Pia

==

100

Tenor Sax

Drums

Slap Bass

Rock Orga

Brass Sec

Grand Pia

101

Tenor Sax

Drums

Slap Bass

Rock Orga

Brass Sec

Grand Pia

6

3

6

6

102

Tenor Sax

Drums

Slap Bass

Rock Orga

Brass Sec

Grand Pia

103

Tenor Sax

Drums

Slap Bass

Rock Orga

Brass Sec

Grand Pia

104

Tenor Sax

Drums

Slap Bass

Rock Orga

Brass Sec

Grand Pia

105

Tenor Sax

Drums

Slap Bass

Rock Orga

Synth Voi

Brass Sec

Grand Pia

Pan Flute

Michael Walthius - Blowin` Smoke

♩ = 99,000099

16

20

23

26 56

84

87

89 18

Soprano S

Michael Walthius - Blowin` Smoke

♩ = 99,000099

48

51

53

55

57

50

Detailed description of the musical score: The score is written for Soprano S in 4/4 time with a key signature of one sharp (F#). It consists of five staves of music. The first staff starts at measure 48 and ends with a double bar line. The second staff starts at measure 51. The third staff starts at measure 53. The fourth staff starts at measure 55. The fifth staff starts at measure 57 and ends with a double bar line. The score includes various musical notations such as eighth notes, quarter notes, and triplets, along with dynamic markings like '48', '50', and '57'.

Michael Walthius - Blowin` Smoke

Tenor Sax

♩ = 99,000099

4

7

10

13

16

8

26

29

31

6

3

33

40

Tenor Sax

74

76

78

80

82

92

95

98

101

104

Michael Walthius - Blowin` Smoke

Drums

♩ = 99,000099

4

7

9

11

13

15

17

20

23

V.S.

26

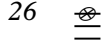

30

34

36

38

40

42

44

46

48

Drums

50

53

55

57

59

62

65

67

69

71

V.S.

Drums

73

75

78

81

84

87

90

94

98

101

Drums

104

Muted Gui

Michael Walthius - Blowin` Smoke

♩ = 99,000099

41

45

48

59

Michael Walthius - Blowin` Smoke

Slap Bass

♩ = 99,000099

4

6

8

10

12

14

16

8

Slap Bass

Slap Bass

54

56

59

62

64

66

68

70

72

73

90

94

98

100

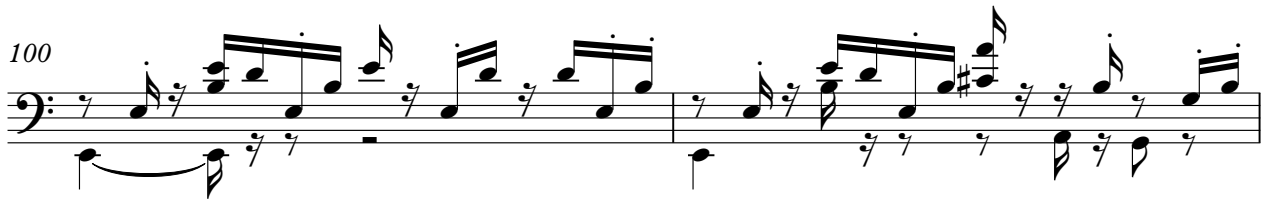

102

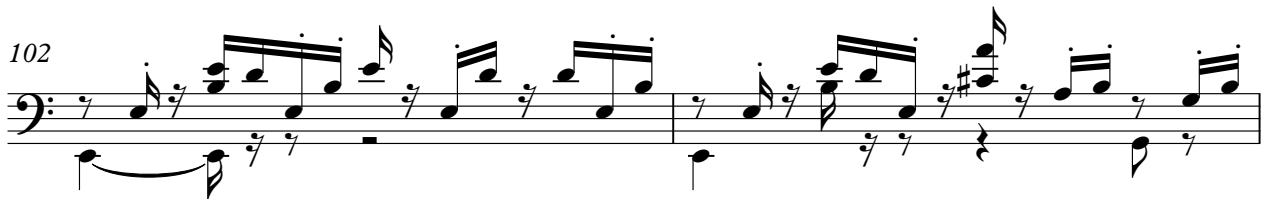

104

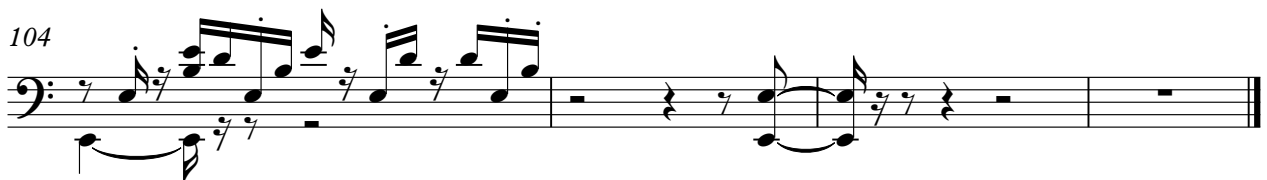

Michael Walthius - Blowin` Smoke

Fretless

♩ = 99,000099

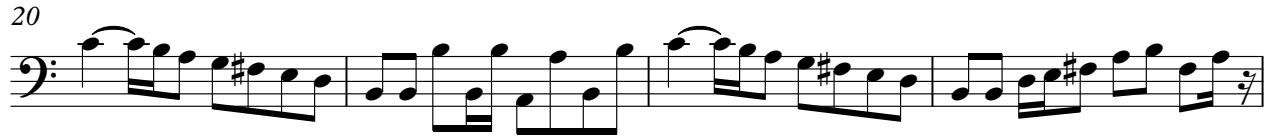

V.S.

♩ = 99,000099

73

75

77

79

81

26

Michael Walthius - Blowin` Smoke

Rock Orga

♩ = 99,000099

89

89

92

96

98

101

103

V.S.

Rock Orga

104

Michael Walthius - Blowin` Smoke

Synth Voi

♩ = 99,000099

9

16

23

35

40

54

59

62

66

71

8

8

7

82

88

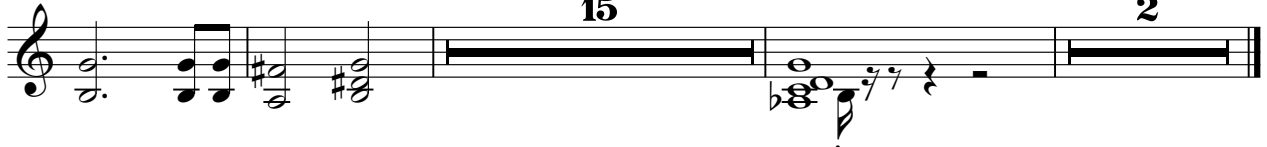

Michael Walthius - Blowin` Smoke

Brass Sec

$\text{♩} = 99,000099$

7 14

25

28

31

34 64

100

103 2

♩ = 99,000099

33

36

39

41

66

♩ = 99,000099

56

59

62

64

66

69

71

73

34

♩ = 99,000099

57

60

63

66

68

70

73

33

Michael Walthius - Blowin` Smoke

Grand Pia

♩ = 99,000099

6
10
13
17
21
24
26
28
29

V.S.

V.S.

74

8

85

88

90

92

94

96

97

98

100

Grand Pia

101

6 3 6 6

102

104

2