

Michael Walthius - Dance Of The Dark Lady

0.0"  
1.1.00  
"Dance of the Dark Lady" Copyright 1995 by Michael Walthius,  
♩ = 122,999969

Flute

Drums, etc.

Steel Drums

Kalimba

Marimba

Piano

Mute Guitar

Nylon Guitar

Slap Bass 2

Clavinet

Synth Voice

♩ = 122,999969

Syn Strings 1

Brass Section

♩ = 122,999969

Crystal

5

Drums, etc.

Marimba

Mute Guitar

8

Drums, etc.

Marimba

Piano

Mute Guitar

Slap Bass 2

Synth Voice

Syn Strings 1

11

Drums, etc.

Marimba

Piano

Mute Guitar

Slap Bass 2

Synth Voice

Syn Strings 1

14

Drums, etc.  
Marimba  
Piano  
Mute Guitar  
Slap Bass 2  
Synth Voice  
Syn Strings 1

17

Drums, etc.  
Marimba  
Piano  
Mute Guitar  
Slap Bass 2  
Synth Voice  
Syn Strings 1

20

Drums, etc.

Marimba

Piano

Mute Guitar

Slap Bass 2

Synth Voice

Syn Strings 1

23

Drums, etc.

Marimba

Piano

Mute Guitar

Slap Bass 2

Synth Voice

Syn Strings 1

26

Drums, etc.

Marimba

Piano

Mute Guitar

Slap Bass 2

Clavinet

Orch Hit

29

Marimba

Piano

Mute Guitar

Clavinet

32

Drums, etc.

Marimba

Piano

Mute Guitar

Clavinet

34

Drums, etc.

Marimba

Mute Guitar

Slap Bass 2

Brass Section

Crystal

37

Drums, etc.

Marimba

Mute Guitar

Slap Bass 2

Brass Section

Crystal

1'12.7"  
38.1.00  
Freely distributed for personal, non-commercial use only.

40

Drums, etc.

Steel Drums

Marimba

Piano

Mute Guitar

Slap Bass 2

Syn Strings 1

Brass Section

Crystal

7

43

Drums, etc.

Steel Drums

Marimba

Piano

Mute Guitar

Slap Bass 2

Syn Strings 1

46

Drums, etc.

Steel Drums

Marimba

Piano

Mute Guitar

Slap Bass 2

Syn Strings 1

49

Drums, etc.

Steel Drums

Marimba

Piano

Mute Guitar

Slap Bass 2

Syn Strings 1

52

Drums, etc.

Steel Drums

Marimba

Piano

Mute Guitar

Slap Bass 2

Syn Strings 1

55

Drums, etc.

Steel Drums

Marimba

Piano

Mute Guitar

Slap Bass 2

Syn Strings 1

58

Drums, etc.

Kalimba

Marimba

10

1'59.9"  
62.1,00  
CONTACT: keybdwizr@aol.com http://www.keybdwizr.com

62

Drums, etc.

Kalimba

Marimba

66

Drums, etc.

Kalimba

Marimba

Nylon Guitar

69

Drums, etc.

Kalimba

Marimba

Nylon Guitar

72

Flute

Drums, etc.

Kalimba

Marimba

Nylon Guitar

Slap Bass 2

Synth Voice

Syn Strings 1

Crystal

75

Flute

Drums, etc.

Kalimba

Marimba

Nylon Guitar

Slap Bass 2

Synth Voice

Syn Strings 1

Crystal

78

Flute

Drums, etc.

Kalimba

Marimba

Nylon Guitar

Slap Bass 2

Synth Voice

Syn Strings 1

Crystal

81

Flute

Drums, etc.

Kalimba

Marimba

Nylon Guitar

Slap Bass 2

Synth Voice

Syn Strings 1

Crystal

83

Flute

Drums, etc.

Kalimba

Marimba

Nylon Guitar

Slap Bass 2

Synth Voice

Syn Strings 1

Crystal

3

86

Flute

Drums, etc.

Kalimba

Marimba

Nylon Guitar

Slap Bass 2

Synth Voice

Syn Strings 1

Crystal

2'53.1"  
89.1,00  
This file may not be used, copied, modified, or distributed without permission.

89

Flute

Drums, etc.

Kalimba

Marimba

Nylon Guitar

Slap Bass 2

Synth Voice

Syn Strings 1

92

Drums, etc.

Marimba

Nylon Guitar

95

Drums, etc.

Marimba

Nylon Guitar

98

Drums, etc.

Marimba

Mute Guitar

Nylon Guitar

Slap Bass 2

Clavinet

Brass Section

100

Drums, etc.

Marimba

Mute Guitar

Nylon Guitar

Slap Bass 2

Clavinet

Brass Section

103

Drums, etc.

Marimba

Mute Guitar

Nylon Guitar

Slap Bass 2

Clavinet

Brass Section

106

Drums, etc.

Marimba

Mute Guitar

Nylon Guitar

Slap Bass 2

Clavinet

Crystal

109

Drums, etc.

Marimba

Mute Guitar

Nylon Guitar

Crystal

112

Drums, etc. 

Marimba 

Mute Guitar 

Nylon Guitar 

Slap Bass 2 

Clavinet 

Brass Section 

Crystal 

17

115

Drums, etc. 

Marimba 

Mute Guitar 

Nylon Guitar 

Slap Bass 2 

Clavinet 

Brass Section 

Crystal 

118

Drums, etc.  
Marimba  
Mute Guitar  
Nylon Guitar  
Slap Bass 2  
Clavinet  
Brass Section  
Crystal

120

Drums, etc.  
Marimba  
Mute Guitar  
Nylon Guitar  
Slap Bass 2  
Clavinet  
Brass Section  
Crystal

Flute

Michael Walthius - Dance Of The Dark Lady

♩ = 122,999969

**73**

77

83

87

**33**

# Michael Walthius - Dance Of The Dark Lady

Drums, etc.

♩ = 122,999969

4

7

9

11

13

16

18

20

23

V.S.

57

61

65

68

71

73

74

76

79

81

V.S.

4

Drums, etc.

83

85

88

90

93

96

98

100

103

106

2

111

114

116

118

120

♩ = 122,999969

**41**

44

48

51

54

57

**65**

♩ = 122,999969

57

60

63

66

69

72

75

78

81

84

2

Kalimba

87

89

33

Michael Walthius - Dance Of The Dark Lady

Marimba

♩ = 122,999969

5

8

11

14

17

20

23

V.S.

26

29

32

35

38

42

45

48

51

54

57

60

63

66

69

72

75

78

81

84

V.S.

87

90

93

96

99

102

106

109

112

115

Marimba

118

120

# Michael Walthius - Dance Of The Dark Lady

Piano

♩ = 122,999969

9

9

14

20

26

3

29

3

3

3

3

32

6

3

8

42

49

55

65

65

Michael Walthius - Dance Of The Dark Lady

Mute Guitar

♩ = 122,999969

4

7

10

13

16

19

22

25

28

V.S.

100

103

106

109

112

115

118

120

2

Michael Walthius - Dance Of The Dark Lady

Nylon Guitar

♩ = 122,999969

65

68

71

74

77

80

83

86

89

91

V.S.

93

95

97

99

101

104

106

108

110

112

114

116

119

121

Michael Walthius - Dance Of The Dark Lady

Slap Bass 2

♩ = 122,999969

9

13

17

21

25

7

35

38

42

45

49

V.S.

Slap Bass 2

52

55

58

**16**

76

79

82

85

88

**7**

98

102

Michael Walthius - Dance Of The Dark Lady

Clavinet

♩ = 122,999969

25

25

28

30

32

34

64

64

98

100

102

104

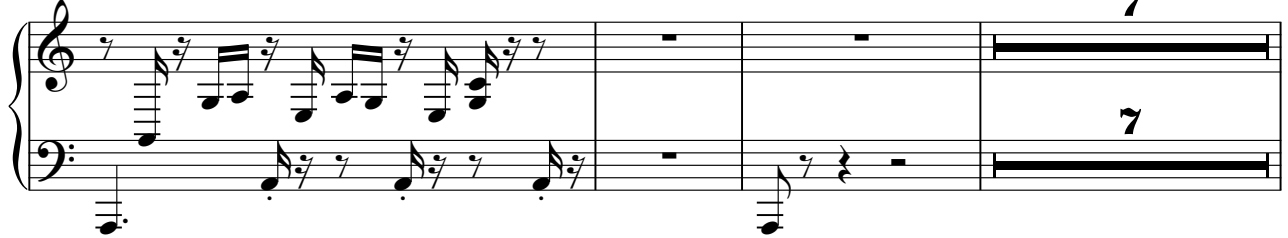

114

116

118

120

Michael Walthius - Dance Of The Dark Lady

Synth Voice

♩ = 122,999969

9

14

20

26

48

78

3

84

88

33

Syn Strings 1

Michael Walthius - Dance Of The Dark Lady

♩ = 122,999969

9

14

20

26 16

49

58 16

77

84

88 33

Michael Walthius - Dance Of The Dark Lady

Brass Section

♩ = 122,999969

34

38

56

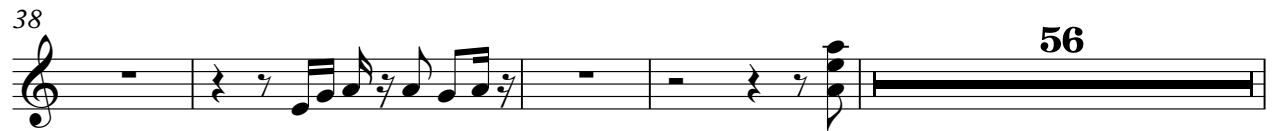

98

102

105

7

115

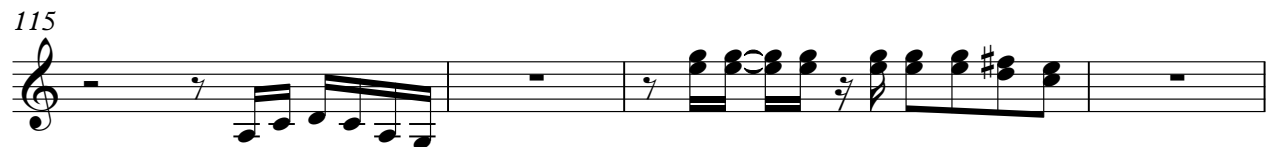

119

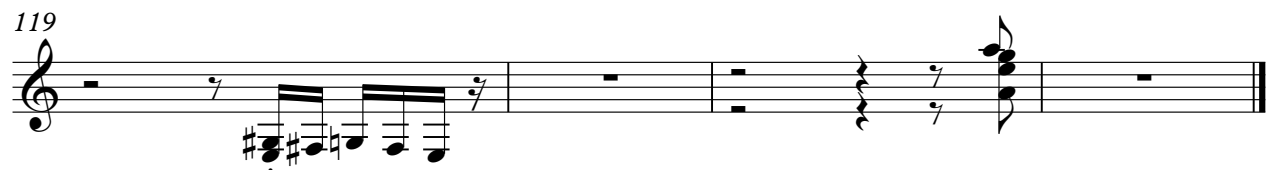

Orch Hit

Michael Walthius - Dance Of The Dark Lady

♩ = 122,999969

25

7

96

Michael Walthius - Dance Of The Dark Lady

Crystal

♩ = 122,999969

33

37

42

32

78

84

89

17

108

111

114

117

3

V.S.

2

# Crystal

120
