

# Michael Walthius - Hypnotica

0.0"  
1.1,00  
"Hypnotica" Copyright 1996 by Michael Walthius, All Rights Reserved.

♩ = 143,000137

YPNOTICAH

PNOTICAHY

3

Copyright 1996 by

YPNOTICAH

PNOTICAHY

5

Copyright 1996 by

YPNOTICAH

PNOTICAHY

7

Copyright 1996 by

YPNOTICAH

PNOTICAHY

NOTICAHYP

9

Copyright 1996 by

YPNOTICAH

PNOTICAHY

NOTICAHYP

OTICAHYPN

11

Copyright 1996 by

YPNOTICAH

PNOTICAHY

13

Copyright 1996 by

YPNOTICAH

PNOTICAHY

15

Copyright 1996 by

YPNOTICAH

PNOTICAHY

17

Copyright 1996 by

YPNOTICAH

PNOTICAHY

NOTICAHYP

ICAHYPNOT

CAHYPNOTI

AHYPNOTIC

HYPNOTICA

19

Copyright 1996 by

YPNOTICAH

PNOTICAHY

NOTICAHYP

ICAHYPNOT

CAHYPNOTI

AHYPNOTIC

HYPNOTICA

Copyright 1996 by

YPNOTICAH

PNOTICAHY

ICAHYPNOT

CAHYPNOTI

AHYPNOTIC

HYPNOTICA

Copyright 1996 by

YPNOTICAH

PNOTICAHY

ICAHYPNOT

CAHYPNOTI

AHYPNOTIC

HYPNOTICA

25

Copyright 1996 by

YPNOTICAH

PNOTICAHY

ICAHYPNOT

CAHYPNOTI

AHYPNOTIC

HYPNOTICA

27

Copyright 1996 by

YPNOTICAH

PNOTICAHY

ICAHYPNOT

CAHYPNOTI

AHYPNOTIC

HYPNOTICA

29

Copyright 1996 by

YPNOTICAH

PNOTICAHY

ICAHYPNOT

CAHYPNOTI

AHYPNOTIC

HYPNOTICA

31

Copyright 1996 by

YPNOTICAH

PNOTICAHY

ICAHYPNOT

CAHYPNOTI

AHYPNOTIC

HYPNOTICA

33

Copyright 1996 by

YPNOTICAH

PNOTICAHY

ICAHYPNOT

CAHYPNOTI

AHYPNOTIC

HYPNOTICA

All Rights Reserved.

Freely distributed

35

Copyright 1996 by

YPNOTICAH

PNOTICAHY

ICAHYPNOT

CAHYPNOTI

All Rights Reserved.

Freely distributed

36

Copyright 1996 by

YPNOTICAH

PNOTICAHY

ICAHYPNOT

CAHYPNOTI

All Rights Reserved.

Freely distributed

38

Copyright 1996 by

YPNOTICAH

PNOTICAHY

ICAHYPNOT

CAHYPNOTI

All Rights Reserved.

Freely distributed

39

Copyright 1996 by

YPNOTICAH

PNOTICAHY

ICAHYPNOT

CAHYPNOTI

All Rights Reserved.

Freely distributed

for personal, non-

40

Copyright 1996 by

YPNOTICAH

PNOTICAHY

ICAHYPNOT

CAHYPNOTI

All Rights Reserved.

Freely distributed

for personal, non-

41

Copyright 1996 by

YPNOTICAH

PNOTICAHY

ICAHYPNOT

CAHYPNOTI

All Rights Reserved.

Freely distributed

for personal, non-

42

Copyright 1996 by

YPNOTICAH

PNOTICAHY

ICAHYPNOT

CAHYPNOTI

HYPNOTICA

All Rights Reserved.

Freely distributed

43

Copyright 1996 by

YPNOTICAH

PNOTICAHY

ICAHYPNOT

CAHYPNOTI

All Rights Reserved.

Freely distributed

44

Copyright 1996 by

YPNOTICAH

PNOTICAHY

ICAHYPNOT

CAHYPNOTI

All Rights Reserved.

Freely distributed

Copyright 1996 by

YPNOTICAH

PNOTICAHY

ICAHYPNOT

CAHYPNOTI

All Rights Reserved.

Freely distributed

Copyright 1996 by

YPNOTICAH

PNOTICAHY

ICAHYPNOT

CAHYPNOTI

All Rights Reserved.

Freely distributed

for personal, non-

Copyright 1996 by

YPNOTICAH

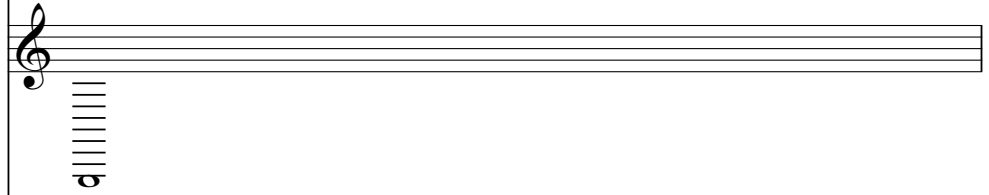

PNOTICAHY

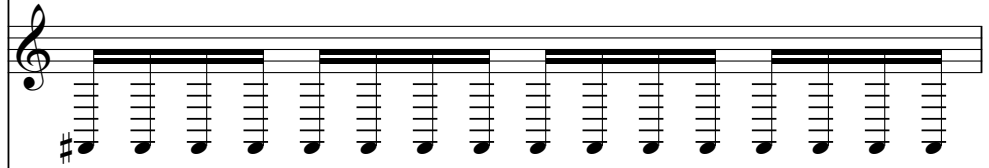

ICAHYPNOT

CAHYPNOTI

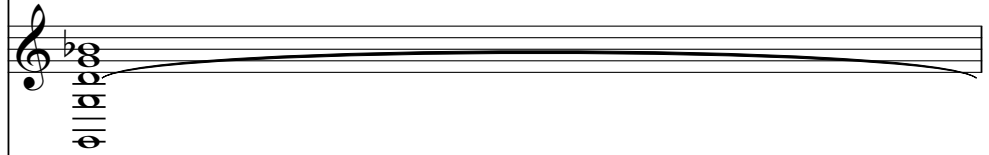

All Rights Reserved.

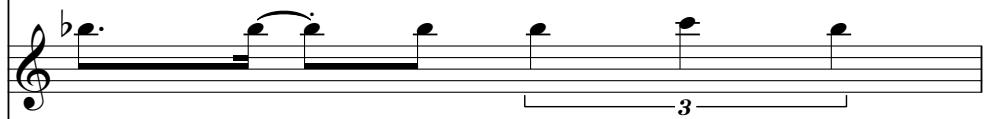

Freely distributed

for personal, non-

Copyright 1996 by

YPNOTICAH

PNOTICAHY

OTICAHYPN

ICAHYPNOT

CAHYPNOTI

All Rights Reserved.

Freely distributed

for personal, non-

YPNOTICAH

PNOTICAHY

NOTICAHYP

ICAHYPNOT

for personal, non-

commercial use ONLY.

52

YPNOTICAH

PNOTICAHY

ICAHYPNOT

for personal, non-

commercial use ONLY.

1'28.9"  
54.1,00  
Contact: keybdwizrd@aol.com or keybdwizrd@msn.com

54

YPNOTICAH

PNOTICAHY

ICAHYPNOT

for personal, non-

commercial use ONLY.

55

YPNOTICAH

PNOTICAHY

ICAHYPNOT

for personal, non-

commercial use ONLY.

57

YPNOTICAH  
PNOTICAHY  
ICAHYPNOT  
for personal, non-  
commercial use ONLY.

58

YPNOTICAH  
PNOTICAHY  
ICAHYPNOT  
CAHYPNOTI  
for personal, non-  
commercial use ONLY.

60

YPNOTICAH

PNOTICAHY

ICAHYPNOT

CAHYPNOTI

for personal, non-

commercial use ONLY.

62

YPNOTICAH

PNOTICAHY

ICAHYPNOT

for personal, non-

commercial use ONLY.

63

YPNOTICAH

PNOTICAHY

ICAHYPNOT

CAHYPNOTI

for personal, non-

commercial use ONLY.

65

YPNOTICAH

PNOTICAHY

ICAHYPNOT

CAHYPNOTI

for personal, non-

commercial use ONLY.

66

Copyright 1996 by

YPNOTICAH

PNOTICAHY

ICAHYPNOT

CAHYPNOTI

HYPNOTICA

All Rights Reserved.

Freely distributed

67

Copyright 1996 by

YPNOTICAH

PNOTICAHY

ICAHYPNOT

CAHYPNOTI

All Rights Reserved.

Freely distributed

Copyright 1996 by

YPNOTICAH

PNOTICAHY

ICAHYPNOT

CAHYPNOTI

All Rights Reserved.

Freely distributed

Copyright 1996 by

YPNOTICAH

PNOTICAHY

ICAHYPNOT

CAHYPNOTI

All Rights Reserved.

Freely distributed

71

Copyright 1996 by

YPNOTICAH

PNOTICAHY

ICAHYPNOT

CAHYPNOTI

All Rights Reserved.

Freely distributed

for personal, non-

72

Copyright 1996 by

YPNOTICAH

PNOTICAHY

ICAHYPNOT

CAHYPNOTI

All Rights Reserved.

Freely distributed

for personal, non-

Copyright 1996 by

YPNOTICAH

PNOTICAHY

ICAHYPNOT

CAHYPNOTI

All Rights Reserved.

Freely distributed

for personal, non-

Copyright 1996 by

YPNOTICAH

PNOTICAHY

ICAHYPNOT

CAHYPNOTI

HYPNOTICA

All Rights Reserved.

Freely distributed

75

Copyright 1996 by

YPNOTICAH

PNOTICAHY

ICAHYPNOT

CAHYPNOTI

All Rights Reserved.

Freely distributed

76

Copyright 1996 by

YPNOTICAH

PNOTICAHY

ICAHYPNOT

CAHYPNOTI

All Rights Reserved.

Freely distributed

78

Copyright 1996 by

YPNOTICAH

PNOTICAHY

ICAHYPNOT

CAHYPNOTI

All Rights Reserved.

Freely distributed

79

Copyright 1996 by

YPNOTICAH

PNOTICAHY

ICAHYPNOT

CAHYPNOTI

All Rights Reserved.

Freely distributed

for personal, non-

Copyright 1996 by

YPNOTICAH

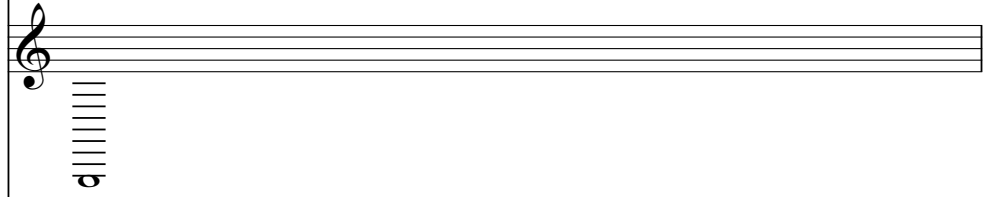

PNOTICAHY

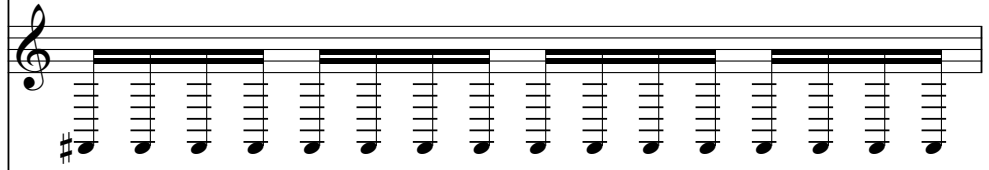

ICAHYPNOT

CAHYPNOTI

All Rights Reserved.

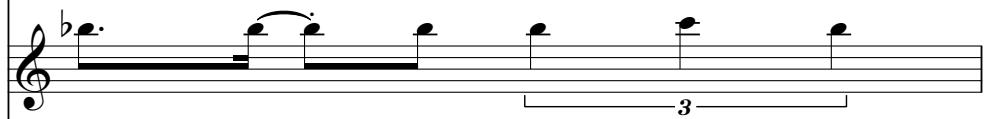

Freely distributed

for personal, non-

Copyright 1996 by

YPNOTICAH

PNOTICAHY

OTICAHYPN

ICAHYPNOT

CAHYPNOTI

All Rights Reserved.

Freely distributed

for personal, non-

Copyright 1996 by

YPNOTICAH

CAHYPNOTI

AHYPNOTIC

84

YPNOTICAH

CAHYPNOTI

AHYPNOTIC

86

YPNOTICAH

CAHYPNOTI

AHYPNOTIC

88

Copyright 1996 by

YPNOTICAH

CAHYPNOTI

AHYPNOTIC

231.0"  
951.00  
(This is NOT a General MIDI file!)

90

Copyright 1996 by

YPNOTICAH

CAHYPNOTI

AHYPNOTIC

Copyright 1996 by

YPNOTICAH

CAHYPNOTI

AHYPNOTIC

Copyright 1996 by

YPNOTICAH

CAHYPNOTI

AHYPNOTIC

YPNOTICAH

CAHYPNOTI

AHYPNOTIC

98

Copyright 1996 by

YPNOTICAH

CAHYPNOTI

AHYPNOTIC

Michael Walthius,

100

Copyright 1996 by

YPNOTICAH

CAHYPNOTI

Michael Walthius,

102

Copyright 1996 by

YPNOTICAH

CAHYPNOTI

AHYPNOTIC

Michael Walthius,

104

Copyright 1996 by

YPNOTICAH

CAHYPNOTI

AHYPNOTIC

Michael Walthius,

106

Copyright 1996 by

YPNOTICAH

CAHYPNOTI

AHYPNOTIC

Michael Walthius,

108

Copyright 1996 by

YPNOTICAH

CAHYPNOTI

AHYPNOTIC

Michael Walthius,

110

Copyright 1996 by

YPNOTICAH

CAHYPNOTI

AHYPNOTIC

Michael Walthius,

112

Copyright 1996 by

YPNOTICAH

PNOTICAHY

NOTICAHYP

CAHYPNOTI

AHYPNOTIC

Michael Walthius,

Copyright 1996 by

YPNOTICAH

PNOTICAHY

TICAHYPNO

AHYPNOTIC

HYPNOTICA

Freely distributed

CONTACT:

Copyright 1996 by

YPNOTICAH

PNOTICAHY

TICAHYPNO

AHYPNOTIC

Freely distributed

CONTACT:

Copyright 1996 by

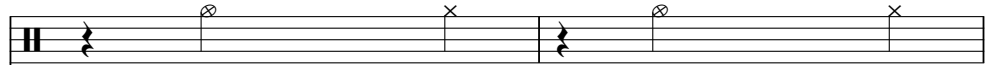

YPNOTICAH

PNOTICAHY

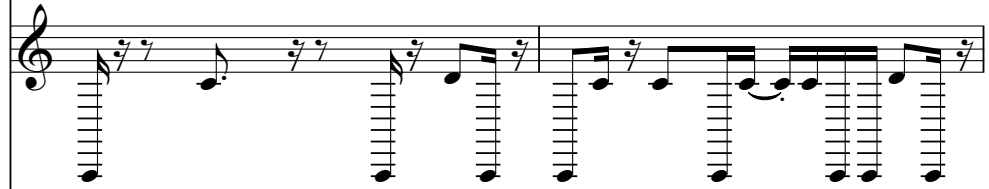

OTICAHYPN

TICAHYPNO

CAHYPNOTI

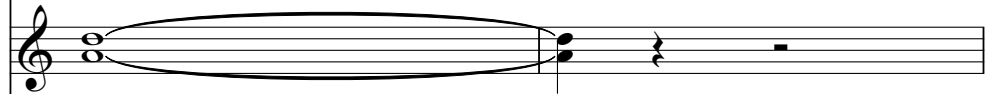

AHYPNOTIC

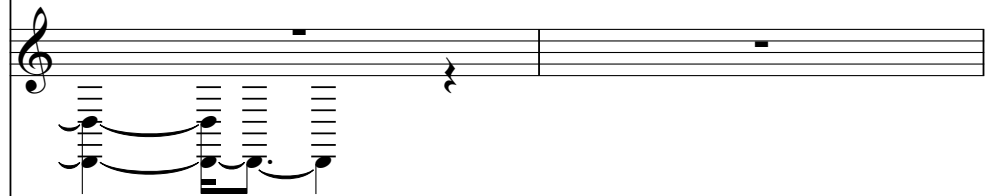

Freely distributed

CONTACT:

Copyright 1996 by

Freely distributed

Copyright 1996 by

Freely distributed

122

Copyright 1996 by

YPNOTICAH

PNOTICAHY

TICAHYPNO

Freely distributed

CONTACT:

123

Copyright 1996 by

YPNOTICAH

PNOTICAHY

TICAHYPNO

Freely distributed

CONTACT:

Copyright 1996 by

YPNOTICAH

PNOTICAHY

TICAHYPNO

CAHYPNOTI

Freely distributed

CONTACT:

Copyright 1996 by

YPNOTICAH

PNOTICAHY

TICAHYPNO

Freely distributed

CONTACT:

127

Copyright 1996 by

Y P N O T I C A H

P N O T I C A H Y

T I C A H Y P N O

Freely distributed

C O N T A C T :

128

Copyright 1996 by

Y P N O T I C A H

P N O T I C A H Y

T I C A H Y P N O

C A H Y P N O T I

Freely distributed

C O N T A C T :

130

Copyright 1996 by

NOTICAHYP

ICAHYPNOT

CAHYPNOTI

AHYPNOTIC

132

NOTICAHYP

ICAHYPNOT

CAHYPNOTI

AHYPNOTIC

134

NOTICAHYP

ICAHYPNOT

CAHYPNOTI

Copyright 1996 by

PNOTICAHY

NOTICAHYP

ICAHYPNOT

CAHYPNOTI

AHYPNOTIC

Michael Walthius,

Copyright 1996 by

PNOTICAHY

NOTICAHYP

ICAHYPNOT

CAHYPNOTI

AHYPNOTIC

Michael Walthius,

141

Copyright 1996 by

PNOTICAHY

NOTICAHYP

ICAHYPNOT

CAHYPNOTI

Michael Walthius,

143

Copyright 1996 by

PNOTICAHY

NOTICAHYP

ICAHYPNOT

CAHYPNOTI

Michael Walthius,

145

Copyright 1996 by

PNOTICAHY

ICAHYPNOT

CAHYPNOTI

Michael Walthius,

All Rights Reserved.

146

Copyright 1996 by

PNOTICAHY

AHYPNOTIC

Michael Walthius,

All Rights Reserved.

for personal, non-

147

Copyright 1996 by

PNOTICAHY

CAHYPNOTI

AHYPNOTIC

Michael Walthius,

All Rights Reserved.

for personal, non-

149

Copyright 1996 by

PNOTICAHY

CAHYPNOTI

Michael Walthius,

All Rights Reserved.

for personal, non-

151

Copyright 1996 by

PNOTICAHY

CAHYPNOTI

Michael Walthius,

All Rights Reserved.

152

Copyright 1996 by

PNOTICAHY

CAHYPNOTI

Michael Walthius,

All Rights Reserved.

for personal, non-

153

Copyright 1996 by

PNOTICAHY

CAHYPNOTI

AHYPNOTIC

Michael Walthius,

All Rights Reserved.

for personal, non-

155

Copyright 1996 by

PNOTICAHY

CAHYPNOTI

AHYPNOTIC

Michael Walthius,

All Rights Reserved.

for personal, non-

157

Copyright 1996 by

PNOTICAHY

CAHYPNOTI

Michael Walthius,

All Rights Reserved.

for personal, non-

159

Copyright 1996 by

PNOTICAHY

CAHYPNOTI

Michael Walthius,

All Rights Reserved.

160

Copyright 1996 by

PNOTICAHY

CAHYPNOTI

Michael Walthius,

All Rights Reserved.

for personal, non-

161

Copyright 1996 by

PNOTICAHY

CAHYPNOTI

Michael Walthius,

All Rights Reserved.

162

Copyright 1996 by

YPNOTICAH

PNOTICAHY

CAHYPNOTI

AHYPNOTIC

All Rights Reserved.

164

Copyright 1996 by

YPNOTICAH

PNOTICAHY

CAHYPNOTI

AHYPNOTIC

Copyright 1996 by

YPNOTICAH  
PNOTICAHY  
CAHYPNOTI  
AHYPNOTIC

Copyright 1996 by

YPNOTICAH  
PNOTICAHY  
CAHYPNOTI  
AHYPNOTIC

170

Copyright 1996 by

YPNOTICAH

PNOTICAHY

CAHYPNOTI

AHYPNOTIC

HYPNOTICA

172

Copyright 1996 by

YPNOTICAH

PNOTICAHY

CAHYPNOTI

AHYPNOTIC

HYPNOTICA

Copyright 1996 by

YPNOTICAH  
PNOTICAHY  
CAHYPNOTI  
AHYPNOTIC  
HYPNOTICA

Copyright 1996 by

YPNOTICAH  
PNOTICAHY  
CAHYPNOTI  
AHYPNOTIC  
HYPNOTICA

177

Copyright 1996 by

YPNOTICAH

PNOTICAHY

CAHYPNOTI

AHYPNOTIC

HYPNOTICA

178

Copyright 1996 by

YPNOTICAH

PNOTICAHY

CAHYPNOTI

AHYPNOTIC

HYPNOTICA

All Rights Reserved.

Copyright 1996 by

YPNOTICAH

PNOTICAHY

CAHYPNOTI

AHYPNOTIC

HYPNOTICA

All Rights Reserved.

Copyright 1996 by

YPNOTICAH

PNOTICAHY

CAHYPNOTI

AHYPNOTIC

HYPNOTICA

All Rights Reserved.

181

Copyright 1996 by

YPNOTICAH

PNOTICAHY

CAHYPNOTI

AHYPNOTIC

HYPNOTICA

All Rights Reserved.

182

Copyright 1996 by

YPNOTICAH

PNOTICAHY

CAHYPNOTI

AHYPNOTIC

HYPNOTICA

All Rights Reserved.

183

Copyright 1996 by

YPNOTICAH

PNOTICAHY

CAHYPNOTI

AHYPNOTIC

HYPNOTICA

All Rights Reserved.

184

Copyright 1996 by

YPNOTICAH

PNOTICAHY

CAHYPNOTI

AHYPNOTIC

HYPNOTICA

All Rights Reserved.

185

Copyright 1996 by

YPNOTICAH

PNOTICAHY

CAHYPNOTI

AHYPNOTIC

HYPNOTICA

All Rights Reserved.

commercial use ONLY.

CONTACT:

188

YPNOTICAH

commercial use ONLY.

CONTACT:

193

YPNOTICAH

commercial use ONLY.

CONTACT:

Copyright 1996 by

YPNOTICAH

commercial use ONLY.

CONTACT:

Copyright 1996 by

PNOTICAHY

TICAHYPNO

CAHYPNOTI

Michael Walthius,

Copyright 1996 by

PNOTICAHY

TICAHYPNO

Michael Walthius,

206 Copyright 1996 by

PNOTICAHY

TICAHYPNO

Michael Walthius,

208 Copyright 1996 by

PNOTICAHY

TICAHYPNO

HYPNOTICA

Michael Walthius,

210 Copyright 1996 by

PNOTICAHY

TICAHYPNO

CAHYPNOTI

HYPNOTICA

Michael Walthius,

Copyright 1996 by

PNOTICAHY

TICAHYPNO

CAHYPNOTI

HYPNOTICA

Michael Walthius,

Copyright 1996 by

PNOTICAHY

TICAHYPNO

CAHYPNOTI

HYPNOTICA

Michael Walthius,

216

Copyright 1996 by

PNOTICAHY

TICAHYPNO

CAHYPNOTI

HYPNOTICA

Michael Walthius,

218

Copyright 1996 by

PNOTICAHY

TICAHYPNO

CAHYPNOTI

HYPNOTICA

Michael Walthius,

Copyright 1996 by

PNOTICAHY

TICAHYPNO

CAHYPNOTI

HYPNOTICA

Michael Walthius,

Copyright 1996 by

PNOTICAHY

TICAHYPNO

CAHYPNOTI

HYPNOTICA

Michael Walthius,

Copyright 1996 by

PNOTICAHY

TICAHYPNO

CAHYPNOTI

HYPNOTICA

Michael Walthius,

Copyright 1996 by

PNOTICAHY

TICAHYPNO

CAHYPNOTI

HYPNOTICA

Michael Walthius,

227

Copyright 1996 by

PNOTICAHY

TICAHYPNO

CAHYPNOTI

HYPNOTICA

Michael Walthius,

229

Copyright 1996 by

PNOTICAHY

TICAHYPNO

CAHYPNOTI

HYPNOTICA

Michael Walthius,

231

Copyright 1996 by

PNOTICAHY

TICAHYPNO

CAHYPNOTI

HYPNOTICA

Michael Walthius,

233

Copyright 1996 by

PNOTICAHY

TICAHYPNO

CAHYPNOTI

HYPNOTICA

Michael Walthius,

Michael Walthius - Hypnotica

Copyright 1996 by

♩ = 143,000137

2

9

13

18

23

28

33

38

43

47

16

66

71

76

81

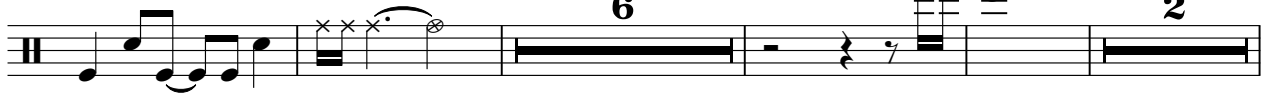

93

100

105

109

113

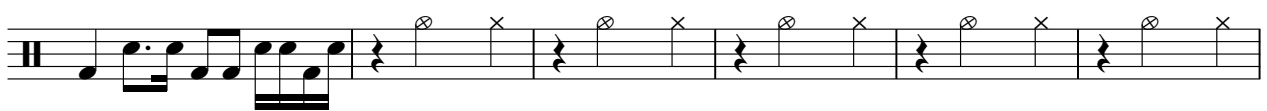

119

124

129

138

140

142

144

146

148

150

152

V.S.

154

156

158

160

163

166

169

172

175

178

181

184

187

**14**

203

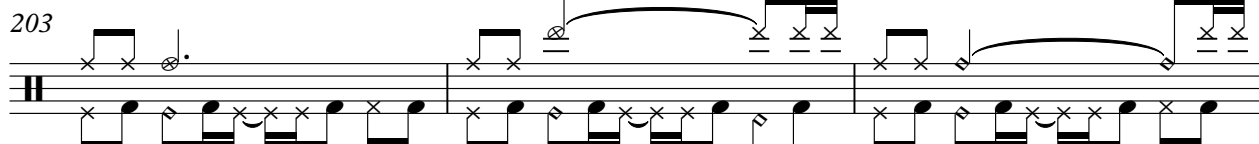

206

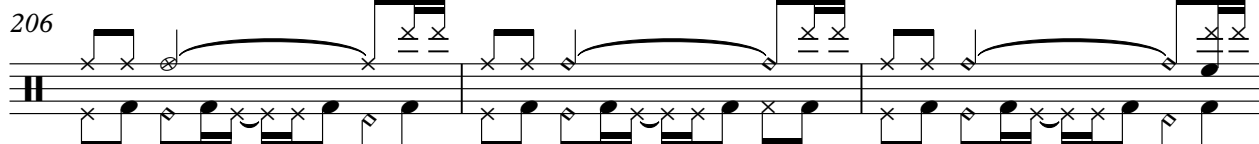

209

212

215

218

221

V.S.

6

Copyright 1996 by

224

227

230

233

YPNOTICAH

Michael Walthius - Hypnotica

♩ = 143,000137

4

7

10

13

16

19

22

25

28

V.S.

YPNOTICAH

V.S.

YPNOTICAH

111

115

117

124

127

130

164

167

170

173

32

♩ = 143,000137

4

6

8

10

12

14

16

18

21

V.S.

PNOTICAHY

46

48

50

53

56

59

62

65

67

69

70

V.S.

V.S.

207

210

213

216

219

222

225

228

231

233

NOTICAHYP

Michael Walthius - Hypnotica

♩ = 143,000137

7

11

7 30

51

61 4

118

11

134

6

140

6

144

91

OTICAHYPN

Michael Walthius - Hypnotica

♩ = 143,000137

8 39

50

31 35

117

118

♩ = 143,000137

**113**

115

118

121

124

127

129

**72**

♩ = 143,000137

17

23

31

39

47

54

63

71

78

48

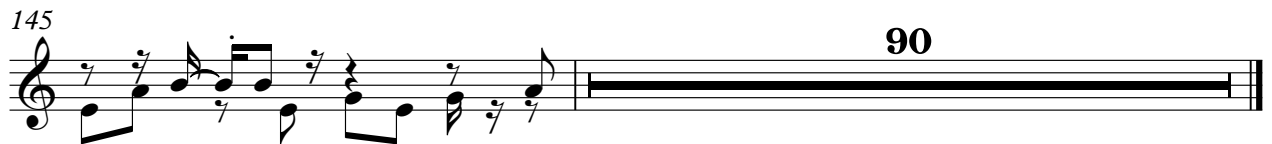

CAHYPNOTI

Michael Walthius - Hypnotica

$\text{♩} = 143,000137$

17

23

31

39

47

61

71

79

86

94

V.S.

CAHYPNOTI

103

111

118

134

141

149

157

165

173

181

203

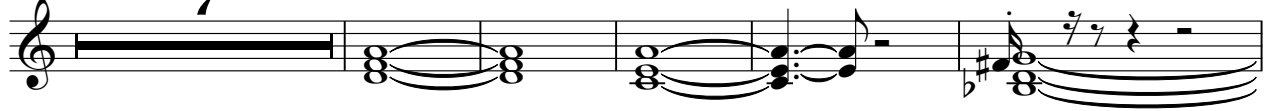

215

221

228

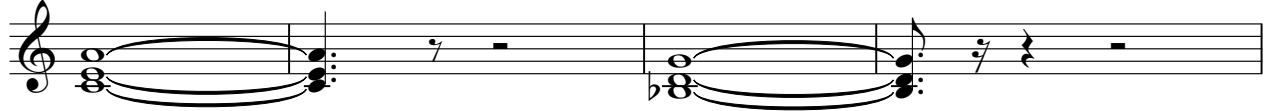

232

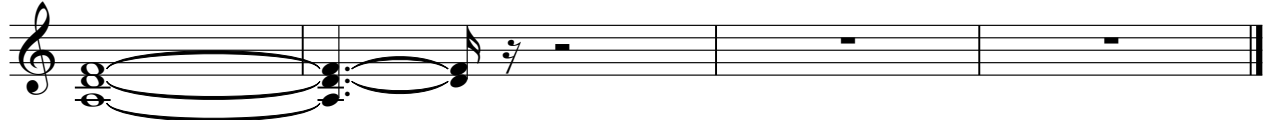

Michael Walthius - Hypnotica

AHYPNOTIC

♩ = 143,000137

17

24

33

48

86

94

2

102

110

117

13

139

5

149

5

2

# AHYPNOTIC

162

171

180

HYPNOTICA

Michael Walthius - Hypnotica

♩ = 143,000137

17

24

32

8 24 8

74

40 4

121

49

172

175

178

181

184

23

HYPNOTICA

209

214

217

221

224

227

230

232

♩ = 143,000137

**97**

99

102

105

108

111

113

**24**

216

219

222

225

228

231

233

Michael Walthius - Hypnotica

for personal, non-

♩ = 143,000137

38

40

47

49

51

53

55

57

59

61

V.S.

63

65

71

73

79

81

146

152

158

commercial use ONLY.

# Michael Walthius - Hypnotica

♩ = 143,000137

**49**

55

64

**120**

188

194

199

**34**

Michael Walthius - Hypnotica

CONTACT:

♩ = 143,000137

**113**

115

118

120

122

125

128

130

**56**

192

199

**34**