

Michael Walthius - Incident At Dark Shores

♩ = 90,000900

Pan Flute

Soprano S

Drums

Marimba1

Marimba2

Piano

Piano

SlapBass2

Fretless

Rhodes Pi

Clavinet

Rock Orga

SynthStri

Ooh Choir

Seashore

♩ = 90,000900

5

Drums

SlapBass2

Clavinet

Seashore

8

Drums

SlapBass2

Clavinet

Seashore

12

Drums

SlapBass2

Clavinet

14

Drums

Marimba1

Marimba2

Piano

SlapBass2

16

Drums

Marimba1

Marimba2

Piano

SlapBass2

18

Drums

Marimba1

Marimba2

Piano

SlapBass2

20

Drums

Marimba1

Marimba2

Piano

SlapBass2

22

Soprano S

Drums

Marimba1

Marimba2

Piano

SlapBass2

Ooh Choir

25

Soprano S

Drums

Marimba1

Marimba2

Piano

SlapBass2

Ooh Choir

28

Soprano S

Drums

Marimba1

Marimba2

Piano

SlapBass2

Clavinet

Ooh Choir

31

Soprano S

Drums

Piano

SlapBass2

Clavinet

Ooh Choir

34

Soprano S

Drums

Piano

SlapBass2

Clavinet

Ooh Choir

37

Soprano S

Drums

Marimba1

Marimba2

Piano

SlapBass2

Clavinet

Ooh Choir

Seashore

39 7

Drums

Marimba1

Marimba2

Piano

SlapBass2

Clavinet

Seashore

41

Drums

Marimba1

Marimba2

Piano

SlapBass2

Clavinet

Seashore

43

Drums

Marimba1

Marimba2

Piano

SlapBass2

Clavinet

45

Soprano S

Drums

Marimba1

Marimba2

Piano

SlapBass2

Clavinet

Ooh Choir

47

Soprano S

Drums

Marimba1

Marimba2

Piano

SlapBass2

Ooh Choir

50

Soprano S

Drums

Marimba1

Marimba2

Piano

SlapBass2

Ooh Choir

53

Soprano S

Drums

Marimba1

Marimba2

Piano

SlapBass2

Rhodes Pi

Rock Orga

Ooh Choir

56

Drums

Piano

SlapBass2

Rhodes Pi

Rock Orga

Ooh Choir

58 11

Drums

Piano

SlapBass2

Rhodes Pi

Rock Orga

Ooh Choir

60

Drums

Piano

SlapBass2

Rhodes Pi

Rock Orga

Ooh Choir

62

Pan Flute

Drums

Piano

SlapBass2

Seashore

64

Pan Flute

Drums

Piano

SlapBass2

Seashore

66

Pan Flute

Drums

Piano

SlapBass2

68

Pan Flute

Drums

Piano

SlapBass2

70

Drums

Piano

SlapBass2

Rhodes Pi

72

Drums

Piano

SlapBass2

Rhodes Pi

74

Drums

Piano

SlapBass2

Rhodes Pi

76

Drums

Piano

SlapBass2

Rhodes Pi

78

Drums

Piano

Fretless

80

Drums

Piano

Fretless

82

Drums

Piano

Fretless

84

Drums

Piano

Fretless

86

Soprano S

Drums

Piano

Piano

Fretless

88

Soprano S

Drums

Piano

Fretless

90

Soprano S

Drums

Piano

Fretless

93

Soprano S

Drums

Piano

Fretless

SynthStri

Ooh Choir

95

Soprano S

Drums

Piano

Fretless

SynthStri

Ooh Choir

97

Soprano S

Drums

Piano

Fretless

SynthStri

Ooh Choir

99

Soprano S

Drums

Piano

Fretless

SynthStri

Ooh Choir

101

Soprano S

Drums

Marimba1

Marimba2

Piano

Fretless

SynthStri

Ooh Choir

Seashore

103

Drums

Marimba1

Marimba2

Piano

SynthStri

Seashore

Drums

Marimba1

Marimba2

Piano

SynthStri

Ooh Choir

Seashore

109

Pan Flute

Drums

Marimba1

Marimba2

Piano

Fretless

SynthStri

Ooh Choir

111

Pan Flute

Drums

Marimba1

Marimba2

Piano

Fretless

SynthStri

Ooh Choir

113

Pan Flute

Drums

Marimba1

Marimba2

Piano

Fretless

SynthStri

Ooh Choir

115

Pan Flute
Drums
Marimba1
Marimba2
Piano
Fretless
SynthStri
Ooh Choir

117

Pan Flute
Drums
Marimba1
Marimba2
Piano
SlapBass2
Fretless
SynthStri
Ooh Choir

119

Drums

Marimba1

Marimba2

Piano

SlapBass2

SynthStri

Ooh Choir

122

Drums

Marimba1

Marimba2

Piano

SlapBass2

Clavinet

SynthStri

Ooh Choir

124 23

Drums

Marimba1

Marimba2

Piano

SlapBass2

Clavinet

SynthStri

Ooh Choir

126

Drums

Marimba1

Marimba2

Piano

SlapBass2

Clavinet

SynthStri

Ooh Choir

128

Drums

Marimba1

Marimba2

Piano

SlapBass2

Clavinet

Ooh Choir

130

Drums

Marimba1

Marimba2

Piano

SlapBass2

Clavinet

Ooh Choir

132

Soprano S

Drums

Marimba1

Marimba2

Piano

SlapBass2

Clavinet

Ooh Choir

135

Soprano S

Drums

Piano

SlapBass2

Ooh Choir

138

Soprano S

Drums

Piano

SlapBass2

Ooh Choir

141

Soprano S

Drums

Piano

SlapBass2

Ooh Choir

143

Soprano S

Piano

SlapBass2

Ooh Choir

Michael Walthius - Incident At Dark Shores

Pan Flute

♩ = 90,000900

61

64

66

68

70

112

115

117

29

Michael Walthius - Incident At Dark Shores

Soprano S

♩ = 90,000900

21

25

28

32

36

47

50

53

32

86

88

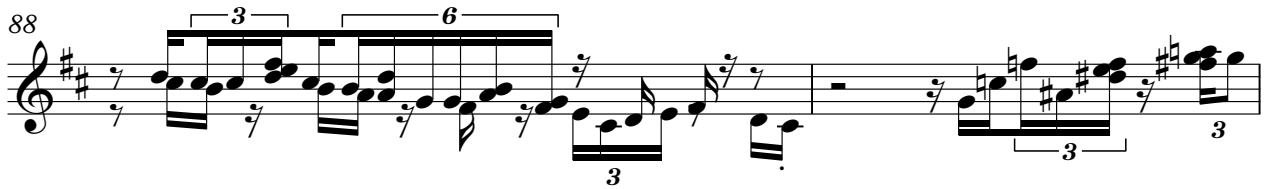

90

92

94

96

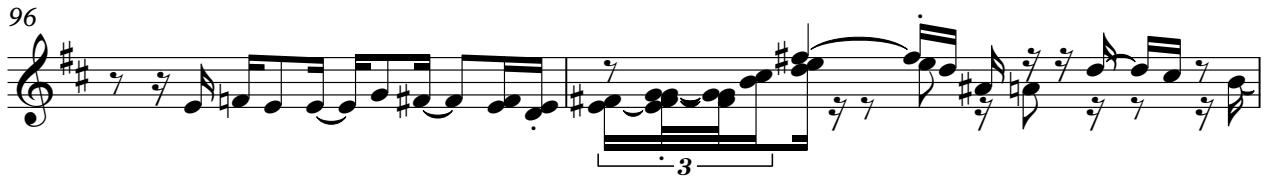

98

100

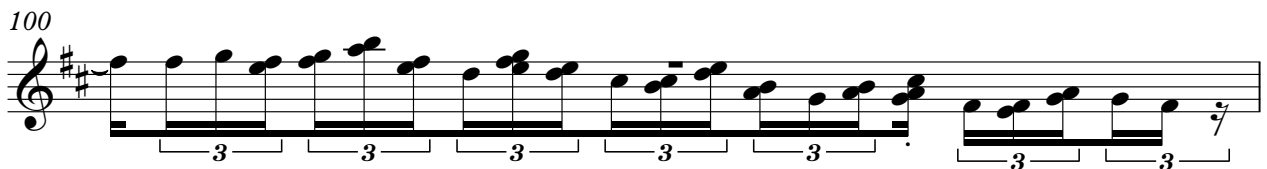

101

134

Soprano S

136

138

140

142

Michael Walthius - Incident At Dark Shores

Drums

♩ = 90,000900

4

6

8

10

12

14

16

18

20

V.S.

Drums

42

44

46

47

49

51

53

55

57

59

Drums

Drums

6

Drums

95

97

99

101

103

105

107

109

111

113

V.S.

8

Drums

133

137

140

Marimba1

Michael Walthius - Incident At Dark Shores

♩ = 90,000900

13

16

19

22

25

28

8

38

41

44

47

50

53

48

103

106

109

112

115

118

121

124

127

130

V.S.

132

13

Michael Walthius - Incident At Dark Shores

Marimba2

♩ = 90,000900

13

16

18

21

24

26

28

8

38

41

43

46

48

50

53

48

102

104

106

109

111

113

116

118

120

V.S.

122

125

127

129

132

Michael Walthius - Incident At Dark Shores

Piano

♩ = 90,000900

13

15

17

19

20

22

V.S.

25

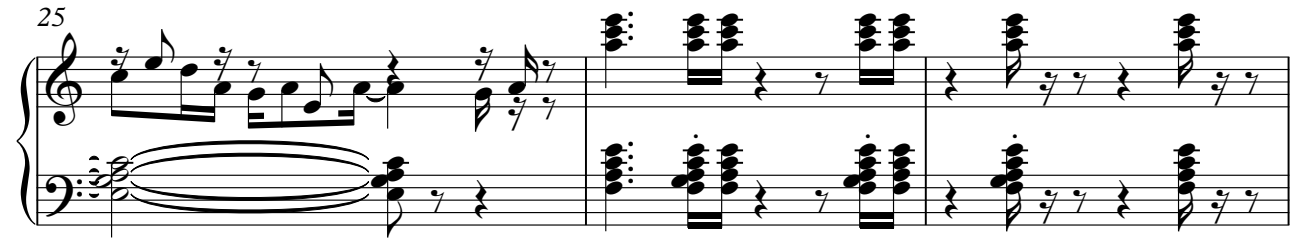

28

30

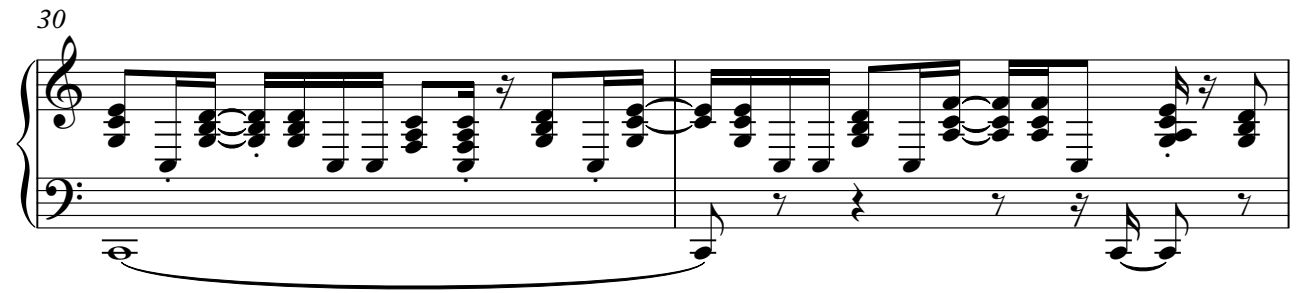

32

34

36

38

Piano.

3

39

41

43

44

46

V.S.

4

50

Piano

53

55

57

59

62

64

67

69

72

75

77

86

91

95

98

101

104

107

110

112

114

116

118

V.S.

Piano

120

122

124

126

128

130

132

135

140

Michael Walthius - Incident At Dark Shores

Piano

♩ = 90,000900

77

77

79

81

83

85

60

60

Michael Walthius - Incident At Dark Shores

SlapBass2

♩ = 90,000900

5

8

11

14

17

20

23

26

29

33

V.S.

64

67

69

71

73

75

77

39

118

123

127

130

133

137

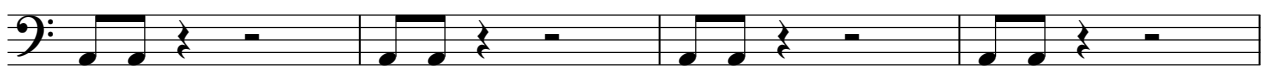

141

Michael Walthius - Incident At Dark Shores

Fretless

$\text{♩} = 90,000900$

77

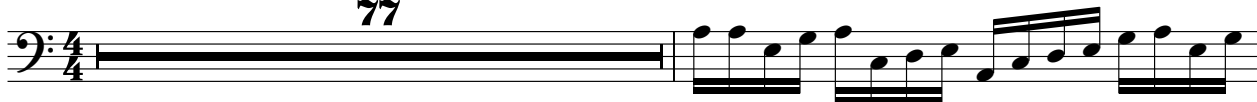

V.S.

2

Fretless

97

99

101

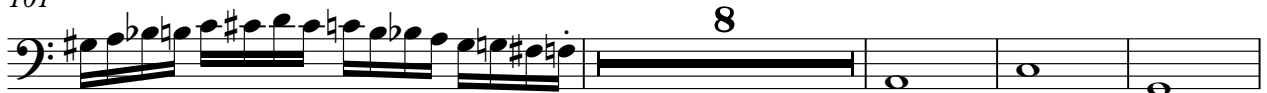

113

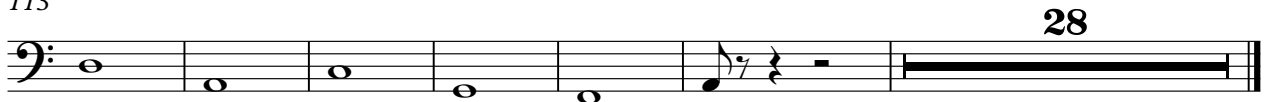

Michael Walthius - Incident At Dark Shores

Rhodes Pi

♩ = 90,000900

53

56

59

62

66

71

73

74

75

V.S.

2

Rhodes Pi

76

77

78

69

Michael Walthius - Incident At Dark Shores

Clavinet

♩ = 90,000900

5

5

8

10

12

16

16

30

33

36

38

V.S.

40

42

44

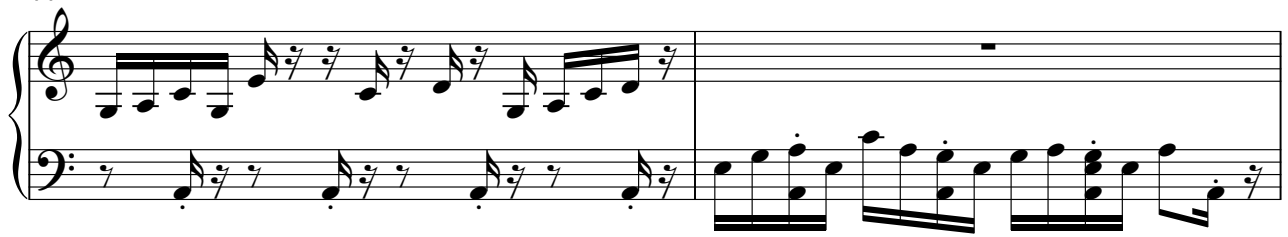

46

76

124

127

130

133

12

♩ = 90,000900

53

53

3

55

3

57

3 3 3

59

3 3

61

85

♩ = 90,000900

93

98

106

115

123

20

Ooh Choir

Michael Walthius - Incident At Dark Shores

♩ = 90,000900

21

28

33

38

53

58

62

98

4

Ooh Choir

106

108

110

112

114

116

121

129

137

143

Ooh Choir

144

♩ = 90,000900

4/4

10

27

42

20

66

36

106

38