

Michael Walthius - Jammin` On Sunset

♩ = 120,000000

PAN FLUTE

SOPRAN SAX

TENOR SAX

DRUMS

MARIMBA

VIBRAPHONE

SLAPBASS 2

FRETLESS

ORGAN 3

BRASS 1

♩ = 120,000000

VOICE OOHS

A.PIANO 1

A.PIANO 1

3

DRUMS

SLAPBASS 2

A.PIANO 1

5

DRUMS

SLAPBASS 2

A.PIANO 1

7

DRUMS

SLAPBASS 2

A.PIANO 1

8

DRUMS

SLAPBASS 2

A.PIANO 1

10

TENOR SAX

DRUMS

MARIMBA

SLAPBASS 2

A.PIANO 1

A.PIANO 1

12

TENOR SAX

DRUMS

MARIMBA

SLAPBASS 2

A.PIANO 1

14

TENOR SAX

DRUMS

MARIMBA

SLAPBASS 2

A.PIANO 1

16

TENOR SAX

DRUMS

MARIMBA

SLAPBASS 2

A.PIANO 1

18

TENOR SAX

DRUMS

MARIMBA

VIBRAPHONE

SLAPBASS 2

BRASS 1

A.PIANO 1

A.PIANO 1

20

DRUMS

VIBRAPHONE

SLAPBASS 2

BRASS 1

A.PIANO 1

22

DRUMS

VIBRAPHONE

SLAPBASS 2

BRASS 1

A.PIANO 1

24

DRUMS

VIBRAPHONE

SLAPBASS 2

BRASS 1

A.PIANO 1

26

SOPRAN SAX

DRUMS

VIBRAPHONE

SLAPBASS 2

VOICE OOHS

A.PIANO 1

28

SOPRAN SAX

DRUMS

SLAPBASS 2

VOICE OOHS

A.PIANO 1

30

SOPRAN SAX

DRUMS

SLAPBASS 2

VOICE OOHS

A.PIANO 1

32

SOPRAN SAX

DRUMS

SLAPBASS 2

VOICE OOHS

A.PIANO 1

34

SOPRAN SAX

DRUMS

VIBRAPHONE

SLAPBASS 2

BRASS 1

VOICE OOHS

A.PIANO 1

36

DRUMS

VIBRAPHONE

SLAPBASS 2

BRASS 1

A.PIANO 1

38

DRUMS

VIBRAPHONE

SLAPBASS 2

BRASS 1

A.PIANO 1

39

DRUMS

VIBRAPHONE

SLAPBASS 2

BRASS 1

A.PIANO 1

40 11

DRUMS

VIBRAPHONE

SLAPBASS 2

BRASS 1

A.PIANO 1

41

SOPRAN SAX

DRUMS

VIBRAPHONE

SLAPBASS 2

BRASS 1

A.PIANO 1

46

SOPRAN SAX

DRUMS

VOICE OOHS

A.PIANO 1

47

SOPRAN SAX

DRUMS

VOICE OOHS

A.PIANO 1

48

SOPRAN SAX

DRUMS

VOICE OOHS

A.PIANO 1

53

SOPRAN SAX

DRUMS

VOICE OOHS

A.PIANO 1

54

SOPRAN SAX

DRUMS

VOICE OOHS

A.PIANO 1

56

SOPRAN SAX

DRUMS

VOICE OOHS

A.PIANO 1

58

SOPRAN SAX

DRUMS

VOICE OOHS

A.PIANO 1

59

PAN FLUTE

DRUMS

FRETLESS

A.PIANO 1

60

PAN FLUTE

DRUMS

FRETLESS

A.PIANO 1

61 17

PAN FLUTE

DRUMS

FRETLESS

A.PIANO 1

62

PAN FLUTE

DRUMS

FRETLESS

A.PIANO 1

63

PAN FLUTE

DRUMS

FRETLESS

A.PIANO 1

64

PAN FLUTE

DRUMS

FRETLESS

A.PIANO 1

65

PAN FLUTE

DRUMS

FRETLESS

A.PIANO 1

66

PAN FLUTE

DRUMS

FRETLESS

A.PIANO 1

67

TENOR SAX

DRUMS

FRETLESS

A.PIANO 1

68

TENOR SAX

DRUMS

FRETLESS

A.PIANO 1

69

TENOR SAX

DRUMS

FRETLESS

A.PIANO 1

70

TENOR SAX

DRUMS

FRETLESS

A.PIANO 1

71

TENOR SAX

DRUMS

FRETLESS

A.PIANO 1

72

TENOR SAX

DRUMS

FRETLESS

A.PIANO 1

73

TENOR SAX

DRUMS

FRETLESS

A.PIANO 1

74

TENOR SAX

DRUMS

FRETLESS

A.PIANO 1

75

TENOR SAX

DRUMS

FRETLESS

ORGAN 3

A.PIANO 1

76

TENOR SAX

DRUMS

FRETLESS

ORGAN 3

A.PIANO 1

77

TENOR SAX

DRUMS

FRETLESS

ORGAN 3

A.PIANO 1

78

TENOR SAX

DRUMS

FRETLESS

ORGAN 3

A.PIANO 1

79

TENOR SAX

DRUMS

FRETLESS

ORGAN 3

A.PIANO 1

80

TENOR SAX

DRUMS

FRETLESS

ORGAN 3

A.PIANO 1

81

TENOR SAX

DRUMS

FRETLESS

ORGAN 3

A.PIANO 1

82

TENOR SAX

DRUMS

FRETLESS

ORGAN 3

A.PIANO 1

83

DRUMS

SLAPBASS 2

A.PIANO 1

84

DRUMS

SLAPBASS 2

A.PIANO 1

85

DRUMS

SLAPBASS 2

A.PIANO 1

86

DRUMS

SLAPBASS 2

A.PIANO 1

87

DRUMS

SLAPBASS 2

A.PIANO 1

88 27

DRUMS

SLAPBASS 2

A.PIANO 1

89

DRUMS

SLAPBASS 2

A.PIANO 1

90

TENOR SAX

DRUMS

SLAPBASS 2

A.PIANO 1

91

TENOR SAX

DRUMS

SLAPBASS 2

A.PIANO 1

92

TENOR SAX

DRUMS

SLAPBASS 2

A.PIANO 1

93

TENOR SAX

DRUMS

SLAPBASS 2

A.PIANO 1

94

TENOR SAX

DRUMS

SLAPBASS 2

A.PIANO 1

95

TENOR SAX

DRUMS

SLAPBASS 2

A.PIANO 1

96

TENOR SAX

DRUMS

SLAPBASS 2

A.PIANO 1

100

TENOR SAX

DRUMS

SLAPBASS 2

ORGAN 3

A.PIANO 1

101

TENOR SAX

DRUMS

SLAPBASS 2

ORGAN 3

A.PIANO 1

102

TENOR SAX

DRUMS

SLAPBASS 2

A.PIANO 1

103

TENOR SAX

DRUMS

SLAPBASS 2

ORGAN 3

A.PIANO 1

104

TENOR SAX

DRUMS

SLAPBASS 2

ORGAN 3

A.PIANO 1

105

TENOR SAX

DRUMS

SLAPBASS 2

ORGAN 3

A.PIANO 1

106

TENOR SAX

DRUMS

SLAPBASS 2

A.PIANO 1

107

PAN FLUTE

TENOR SAX

DRUMS

SLAPBASS 2

ORGAN 3

A.PIANO 1

108

PAN FLUTE

TENOR SAX

DRUMS

SLAPBASS 2

ORGAN 3

A.PIANO 1

109

PAN FLUTE

TENOR SAX

DRUMS

SLAPBASS 2

ORGAN 3

A.PIANO 1

==

110

PAN FLUTE

TENOR SAX

DRUMS

SLAPBASS 2

ORGAN 3

A.PIANO 1

111

PAN FLUTE

TENOR SAX

DRUMS

SLAPBASS 2

ORGAN 3

A.PIANO 1

112

PAN FLUTE

TENOR SAX

DRUMS

SLAPBASS 2

ORGAN 3

A.PIANO 1

113

PAN FLUTE

TENOR SAX

DRUMS

SLAPBASS 2

ORGAN 3

A.PIANO 1

114

PAN FLUTE

TENOR SAX

SLAPBASS 2

ORGAN 3

A.PIANO 1

PAN FLUTE

Michael Walthius - Jammin` On Sunset

♩ = 120,000000

57 6 6

60 3 3 3

62 3 3 3 3 3

64 3 3 3 3

66 40

109

112 2

SOPRAN SAX

Michael Walthius - Jammin` On Sunset

♩ = 120,000000

24

29

32

42

47

50

53

56

58

Michael Walthius - Jammin` On Sunset

TENOR SAX

♩ = 120,000000

8

13

17 48

68

71

73

75

78

81 7

## TENOR SAX

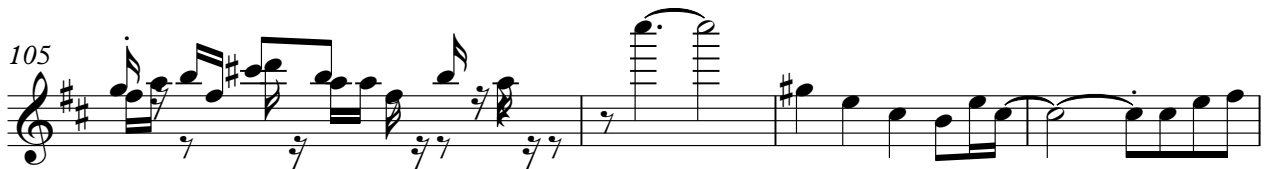
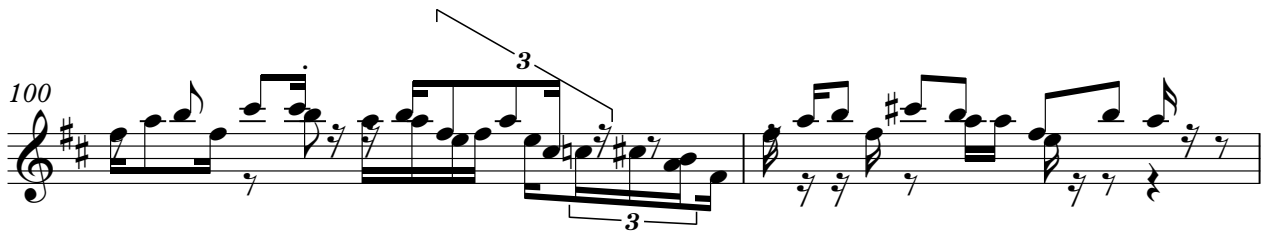

Michael Walthius - Jammin` On Sunset

DRUMS

♩ = 120,000000

5

8

12

16

19

22

25

28

31

V.S.

DRUMS

35

38

40

42

44

47

50

53

56

59

DRUMS

DRUMS

DRUMS

DRUMS

DRUMS

7

111

112

113

3

MARIMBA

Michael Walthius - Jammin` On Sunset

♩ = 120,000000

9

13

3

16

18

98

VIBRAPHONE

Michael Walthius - Jammin` On Sunset

♩ = 120,000000

17

21

24

27

8

37

40

42

74

SLAPBASS 2

Michael Walthius - Jammin` On Sunset

♩ = 120,000000

V.S.

SLAPBASS 2

100

102

105

108

110

113

ORGAN 3

Michael Walthius - Jammin` On Sunset

♩ = 120,000000

**73**

75

76

78

79

81

82

**16**

ORGAN 3

99

102

105

108

110

112

114

BRASS 1

Michael Walthius - Jammin` On Sunset

♩ = 120,000000

16

21

26

8

39

75

Michael Walthius - Jammin` On Sunset

A.PIANO 1

♩ = 120,000000

5

8

11

22

26

31

36

40

43

V.S.

A PIANO 1

V.S.

109

111

113

Michael Walthius - Jammin` On Sunset

A.PIANO 1

♩ = 120,000000

9

13

16

19

40

62

66

69

72

75

78

V.S.

81

34