

Michael Walthius - Magic Travels

0.0"
1.1.00
MAGIC TRAVELS Copyright 1994 by Michael Walthius, all rights reserved.
♩ = 115,000031

6

Drums

Piano

Acoustic Guitar

Fretless Bass

8

Drums

Piano

Acoustic Guitar

Fretless Bass

10

Pan Flute

Drums

Piano

Acoustic Guitar

Fretless Bass

12

Pan Flute

Drums

Piano

Acoustic Guitar

Fretless Bass

14

Pan Flute

Drums

Piano

Acoustic Guitar

Fretless Bass

16

Pan Flute

Drums

Piano

Acoustic Guitar

Fretless Bass

18

Pan Flute

Drums

Piano

Acoustic Guitar

Fretless Bass

Strings

Ooh Choir

20

22

24

Pan Flute

Drums

Piano

Acoustic Guitar

Fretless Bass

Strings

Ooh Choir

28

Drums

Marimba

Piano

Acoustic Guitar

Fretless Bass

3

||

30

Drums

Marimba

Piano

Acoustic Guitar

Fretless Bass

32

Drums

Marimba

Piano

Acoustic Guitar

Fretless Bass

34

Drums

Marimba

Piano

Acoustic Guitar

Fretless Bass

Strings

36

Drums

Marimba

Piano

Acoustic Guitar

Fretless Bass

Strings

38

Drums

Marimba

Piano

Acoustic Guitar

Fretless Bass

Strings

40

Drums

Marimba

Piano

Acoustic Guitar

Fretless Bass

Strings

42

Drums

Marimba

Piano

Acoustic Guitar

Fretless Bass

Ooh Choir

44

Drums

Marimba

Piano

Acoustic Guitar

Fretless Bass

Ooh Choir

46

Drums

Marimba

Piano

Acoustic Guitar

Fretless Bass

Ooh Choir

48

Drums

Marimba

Piano

Acoustic Guitar

Fretless Bass

Ooh Choir

50

Drums

Marimba

Piano

Acoustic Guitar

Fretless Bass

Strings

Ooh Choir

52

Drums

Marimba

Piano

Acoustic Guitar

Fretless Bass

Strings

Ooh Choir

1'52.6"
55.1,00
CONTACT: keybdwizr@aol.com <http://www.keybdwizr.com>

54

Drums

Marimba

Piano

Acoustic Guitar

Fretless Bass

Strings

Ooh Choir

56

Drums

Marimba

Piano

Acoustic Guitar

Fretless Bass

Strings

Ooh Choir

58

Drums

Music Box

Piano

Acoustic Guitar

Fretless Bass

60

Drums

Music Box

Piano

Acoustic Guitar

Fretless Bass

61

Drums

Music Box

Piano

Acoustic Guitar

Fretless Bass

Ooh Choir

62 ¹⁷

Drums

Music Box

Piano

Acoustic Guitar

Fretless Bass

64

Drums

Music Box

Piano

Acoustic Guitar

Fretless Bass

65

Drums

Music Box

Piano

Acoustic Guitar

Fretless Bass

Ooh Choir

67

Drums

Music Box

Piano

Acoustic Guitar

Fretless Bass

Ooh Choir

69

Drums

Music Box

Piano

Acoustic Guitar

Fretless Bass

Ooh Choir

71

Drums

Music Box

Piano

Acoustic Guitar

Fretless Bass

Ooh Choir

73

Drums

Music Box

Piano

Acoustic Guitar

Fretless Bass

Ooh Choir

75

Drums

Acoustic Guitar

77

Acoustic Guitar

2'46.9"
81.1,00
This file may not be used, copied, n

Pan Flute

Michael Walthius - Magic Travels

♩ = 115,000031

9

12

15

21

25

55

Michael Walthius - Magic Travels

Drums

♩ = 115,000031

4

6

9

12

14

16

19

21

23

V.S.

Drums

Drums

65

67

69

71

73

♩ = 115,000031

57

60

64

68

72

Michael Walthius - Magic Travels

Marimba

♩ = 115,000031

25

28

31

34

37

39

V.S.

42

45

48

51

54

56

Michael Walthius - Magic Travels

Piano

♩ = 115,000031

5

8

11

14

17

V.S.

20

23

26

29

31

34

37

6
3 3 3

40

3

42

45

3

48

51

6 3

54

57

60

63

66

69

72

Michael Walthius - Magic Travels

Acoustic Guitar

$\text{♩} = 115,000031$

4

6

9

12

14

17

20

22

25

V.S.

V.S.

78

Michael Walthius - Magic Travels

Fretless Bass

♩ = 115,000031

7

14

20

26

29

33

37

41

45

V.S.

2

Fretless Bass

49

53

57

63

69

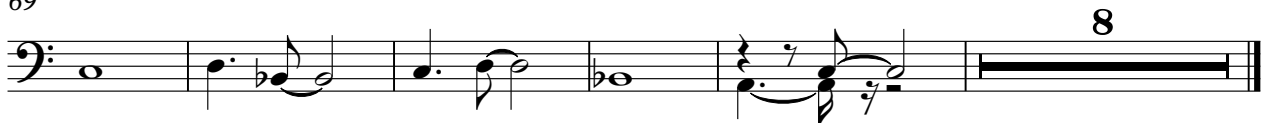

Ooh Choir

Michael Walthius - Magic Travels

♩ = 115,000031

17

20

23

15

42

46

51

58

3

5

70

7