

# Little Texas - My Love

♩ = 92,000130

snare 1 38

crash 2 57

hh clsd 42

kick 1 36

GUITAR A.1

GUITAR D.1

GUITAR D.2

GUITAR E.1

AMELODY

BASS F.1

VOCAL OOHS

PIANO

6

snare 1 38  
crash 2 57  
hh clsd 42  
kick 1 36  
tom low 2 41  
tom high 2 48  
GUITAR A.1  
GUITAR E.1  
AMELODY  
BASS F.1  
PIANO

10

hh clsd 42  
kick 1 36  
side stick 37  
GUITAR A.1  
GUITAR D.2  
GUITAR E.1  
AMELODY  
BASS F.1  
PIANO

14

snare 1 38

crash 2 57

hh clsd 42

kick 1 36

side stick 37

GUITAR A.1

GUITAR D.2

GUITAR E.1

AMELODY

BASS F.1

PIANO

18

snare 1 38

crash 2 57

hh clsd 42

kick 1 36

tom low 2 41

GUITAR A.1

GUITAR E.1

AMELODY

BASS F.1

PIANO

22

snare 1 38

hh clsd 42

kick 1 36

GUITAR A.1

GUITAR E.1

AMELODY

BASS F.1

PIANO

26

snare 1 38

hh clsd 42

kick 1 36

GUITAR A.1

GUITAR E.1

AMELODY

BASS F.1

VOCAL OOHS

PIANO

30

snare 1 38  
crash 2 57  
hh clsd 42  
kick 1 36  
tom low 2 41  
GUITAR A.1  
GUITAR E.1  
AMELOGY  
BASS F.1  
PIANO

34

snare 1 38  
crash 2 57  
hh clsd 42  
kick 1 36  
side stick 37  
tom high 2 48  
GUITAR A.1  
GUITAR E.1  
AMELOGY  
BASS F.1  
PIANO

38

crash 2 57

hh clsd 42

kick 1 36

side stick 37

GUITAR A.1

GUITAR E.1

AMELODY

BASS F.1

PIANO

42

snare 1 38

crash 2 57

hh clsd 42

kick 1 36

side stick 37

GUITAR A.1

GUITAR E.1

AMELODY

BASS F.1

PIANO

47

snare 1 38

crash 2 57

hh clsd 42

kick 1 36

splash cymb 55

tom low 2 41

GUITAR A.1

GUITAR E.1

AMELODY

BASS F.1

PIANO

51

snare 1 38

hh clsd 42

kick 1 36

splash cymb 55

GUITAR A.1

GUITAR E.1

AMELODY

BASS F.1

VOCAL OOHS

PIANO

55

snare 1 38

crash 2 57

hh clsd 42

kick 1 36

splash cymb 55

GUITAR A.1

GUITAR D.1

GUITAR E.1

AMELOGY

BASS F.1

PIANO

59

snare 1 38

crash 2 57

hh clsd 42

kick 1 36

GUITAR A.1

GUITAR D.1

GUITAR D.2

GUITAR E.1

BASS F.1

PIANO

63

snare 1 38

crash 2 57

hh clsd 42

kick 1 36

tom low 1 43

tom low 2 41

GUITAR A.1

T	6	6	6	7	4	4	4	0	6
A	7	7	7	0	0	0	0	2	2
B	4	6	4	0	0	0	0	2	2

GUITAR D.1

GUITAR D.2

GUITAR E.1

AMELODY

BASS F.1

PIANO

68

snare 1 38  
crash 2 57  
hh clsd 42  
kick 1 36  
splash cymb 55  
tom low 2 41  
GUITAR A.1  
GUITAR E.1  
AMELODY  
BASS F.1  
PIANO

72

snare 1 38  
hh clsd 42  
kick 1 36  
splash cymb 55  
GUITAR A.1  
GUITAR E.1  
AMELODY  
BASS F.1  
VOCAL OOHS  
PIANO

76

snare 1 38

hh clsd 42

kick 1 36

splash cymb 55

GUITAR A.1

GUITAR E.1

AMELODY

BASS F.1

PIANO

80

snare 1 38

crash 2 57

hh clsd 42

kick 1 36

splash cymb 55

GUITAR A.1

GUITAR E.1

AMELODY

BASS F.1

VOCAL OOHS

PIANO

84

snare 1 38

crash 2 57

hh clsd 42

kick 1 36

splash cymb 55

GUITAR A.1

GUITAR E.1

AMELODY

BASS F.1

VOCAL OOHs

PIANO

88

snare 1 38

crash 2 57

hh clsd 42

kick 1 36

splash cymb 55

GUITAR A.1

GUITAR E.1

AMELODY

BASS F.1

VOCAL OOHs

PIANO

92

snare 1 38

crash 2 57

hh clsd 42

kick 1 36

splash cymb 55

GUITAR A.1

GUITAR E.1

BASS F.1

PIANO

95

snare 1 38

crash 2 57

hh clsd 42

kick 1 36

splash cymb 55

tom low 1 43

tom low 2 41

tom mid 1 47

tom mid 2 45

GUITAR A.1

GUITAR E.1

BASS F.1

PIANO

♩ = 92,000130

7

19

26

33

45

52

58

64

2

snare 1 38

70

76

82

88

92

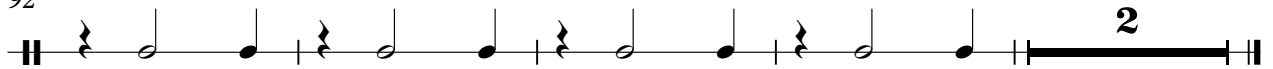

# Little Texas - My Love

♩ = 92,000130

# Little Texas - My Love

♩ = 92,000130

5

9

13

17

21

25

29

33

37

V.S.

2

hh clsd 42

41

45

49

53

57

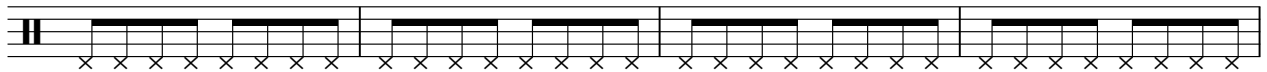

61

65

69

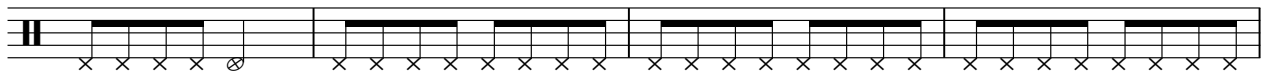

73

77

81

85

89

93

56

61

66

71

76

81

86

91

94

splash cymb 55

# Little Texas - My Love

♩ = 92,000130

**47**

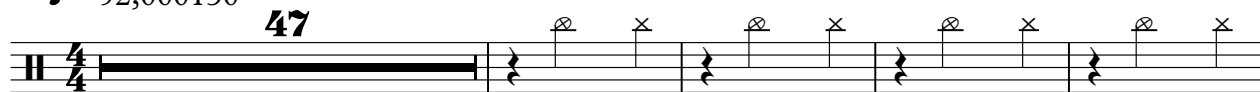

52

**13**

70

76

83

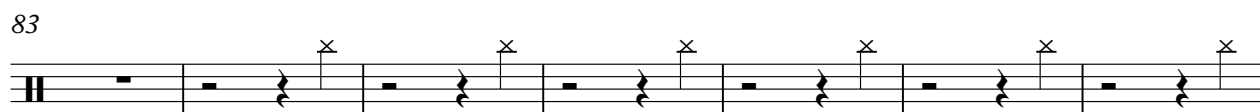

90

94

**2**

tom low 1 43

# Little Texas - My Love

♩ = 92,000130

**64**

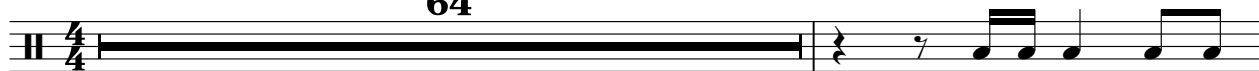

**66**

**29**

**2**

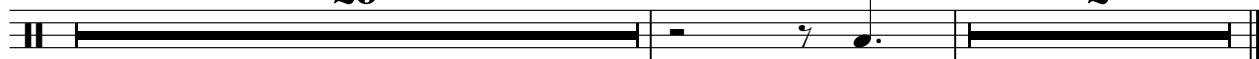

tom low 2 41

# Little Texas - My Love

♩ = 92,000130

8 11

22

9 15

48

17 3

70

25 2

♩ = 92,000130

9

15

19

38

42

55

tom high 2 48

# Little Texas - My Love

♩ = 92,000130

**8** **25**

**35** **62**

tom mid 1 47

# Little Texas - My Love

♩ = 92,000130

**94**

**2**

tom mid 2 45

# Little Texas - My Love

♩ = 92,000130

**94**

**2**

# Litte Texas - My Love

## GUITAR A.1

♩ = 92,000130

D	7	7	7	6	6	6	7	7	7	9	7	7	6	7	7	7
T	0	0	0	7	7	7	0	0	0	2	0	0	2	0	0	0
A	6	6	6	6	6	6	7	7	7	9	7	7	6	6	6	6
B	2	2	2	6	6	6	0	0	0	2	0	0	2	2	2	2
D														0		

7

T	6	6	6	7	7	7	6	6	7	7	7	6	4	4
A	7	7	7	0	0	0	2	7	0	0	0	7	6	6
B	6	6	6	7	7	7	4	7	7	6	6	0	0	
D	4	4	4	0	0	0	2	0	0	2	4	0	0	

14

T	7	6	4	4	9	6	7	6	6	6	6
A	0	7	0	0	0	2	0	2	7	2	2
B	0	4	0	0	2	2	0	2	4	2	2

22

T	7	7	7	6	6	6	7	7	7	6	6	6	7	7	7
A	0	6	6	6	6	6	0	0	0	2	4	4	0	6	6
B	0	7	7	6	6	6	0	0	0	2	4	4	2	7	7

27

T	6	6	6	4	7	7	9	9	9	4	4	4	4	6		
A	7	7	7	0	0	0	8	8	8	0	0	0	0	2		
B	6	6	6	0	7	7	4	9	9	0	0	0	0	2	2	2
D	4	6	6				6							2		

32

T	7	7	7	6	6	6	7	7	7	6	6	7	7	7	6	4
A	0	0	0	7	7	7	0	0	0	2	7	0	0	0	7	0
B	2	2	2	6	6	6	0	0	0	2	4	0	0	2	6	0
D	0			4	4	4				0				0	4	

39

T	4	7	6	4	4	9	6	7
A	0	6	6	0	0	0	2	0
B	0	2	4	0	0	2	2	0

47

T	6	6	6	6	7	7	7	6	6	6	7	7	7	6	6	6
A	2	7	2	2	0	7	7	7	7	7	0	0	0	2	7	7
B	2	4	2	2	2	7	7	6	6	6	0	0	0	2	4	4
D					0			4								

52

T	7	7	7	6	6	6	4	7	7	9	9	9	4	4	4	4
A	6	6	6	6	6	6	0	7	7	8	8	8	0	0	0	0
B	2	7	7	6	6	6	0	0	0	4	9	9	0	0	0	0
D	0			4						6						

57

T	6	6	6	7	7	7	6	6	6	4	7	7	7	6
A	7	7	7	0	0	0	7	7	7	0	0	0	0	0
B	4	4	4	6	6	6	6	6	6	0	7	7	0	4
D	2	2	2	2	2	2	6	6	6	0	0	0	0	2
D	2	2	2	0			4						0	5

V.S.

2  
62

GUITAR A.1

T	7	7	7	6	6	6	7	4	4	4	9	6	7
A	6	7	7	7	7	7	9	8	8	8	9	2	9
B	2	6	6	6	6	6	0	0	0	0	2	2	0

69

T	6	6	6	6	9	9	9	8	8	8	9	9	9	8	8	8
A	2	7	2	2	9	9	9	9	9	9	9	9	9	9	9	9
B	2	4	2	2	4	9	9	1	8	8	2	2	2	4	6	6

74

T	9	9	9	8	8	8	6	9	9	11	11	11	6	6	6	6
A	8	8	8	8	8	8	2	9	9	11	11	11	2	2	2	2
B	4	9	9	1	8	8	2	2	2	3	11	11	2	2	2	2

79

T	8	8	8	9	9	9	8	8	8	9	6	6	8	8	8	8
A	6	6	6	8	8	8	8	8	8	9	7	7	8	8	8	9
B	4	4	4	4	4	4	1	8	8	2	4	4	4	4	4	4

84

T	9	9	9	8	8	8	9	6	6	8	8	8	8	9	9	9
A	8	8	8	8	8	8	9	7	7	8	8	8	9	8	8	8
B	4	4	4	1	8	8	2	4	4	4	4	4	4	4	4	4

89

T	8	8	8	9	6	6	8	8	8	8	9	9	9	9	9	9
A	8	8	8	9	7	7	8	8	8	9	8	8	8	8	8	8
B	1	8	8	2	4	4	4	4	4	4	4	4	4	4	4	4

93

T	8	8	8	9	6	6	8	8	8	8	9	9	9	9	9	9
A	8	8	8	9	7	7	8	8	8	9	8	8	8	8	8	8
B	1	8	8	2	4	4	4	4	4	4	4	4	4	4	4	4

♩ = 92,000130

**56**

61

64

**31**

GUITAR D.2

Little Texas - My Love

♩ = 92,000130

4 8 48

63

3

66

31

Little Texas - My Love

GUITAR E.1

♩ = 92,000130

6

10

16

22

27

32

36

41

47

V.S.

Measures 57-61: Continuation of the melodic line with some chordal accompaniment.

Measures 62-66: Further development of the melodic line, including some syncopation.

Measures 67-71: A section with more complex rhythmic patterns and some rests.

Measures 72-76: Continuation of the melodic line with some chordal accompaniment.

Measures 77-81: Further development of the melodic line, including some syncopation.

Measures 82-86: Continuation of the melodic line with some chordal accompaniment.

Measures 87-91: Further development of the melodic line, including some syncopation.

Measures 92-94: Continuation of the melodic line with some chordal accompaniment.

Measure 95: Final chord.

AMELODY

Little Texas - My Love

♩ = 92,000130

4 4

11

15

19

23

27

30

2

35

40

45

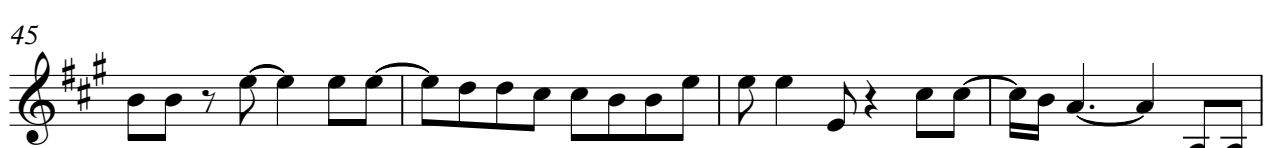

49

53

57

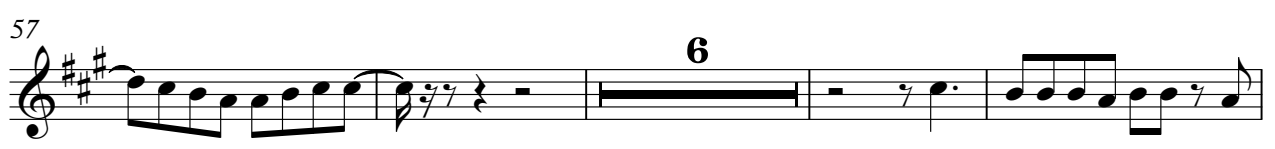

67

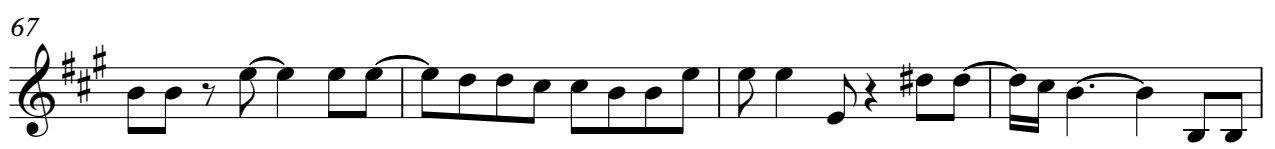

71

75

79

AMELODY

85

BASS F.1

Little Texas - My Love

♩ = 92,000130

V.S.

54

59

65

71

76

81

86

91

94

VOCAL OOHS

Little Texas - My Love

♩ = 92,000130

25 25

53

21 5

83

88

7

PIANO

Litte Texas - My Love

♩ = 92,000130

5  
8  
12  
15  
19  
23  
27  
31  
34

V.S.

PIANO

78

81

84

87

90

93

95
