

Michael Walthius - Night Funk

♩ = 115,004219

Pan Flute

Alto Sax

Tenor Sax

Drums

SlapBass

Fretless

Clavinet

Rock Orga

SynString

Orch Hit

Ooh Choir

Grand Pia

♩ = 115,004219

4

Drums

SlapBass

7

Drums

SlapBass

10

Drums

SlapBass

Clavinet

Orch Hit

12

Drums

SlapBass

Clavinet

14

Drums

SlapBass

Clavinet

17

Drums

SlapBass

Clavinet

Grand Pia

19

Drums

SlapBass

Clavinet

Grand Pia

21

Drums

SlapBass

Clavinet

Grand Pia

23

Drums

SlapBass

Clavinet

Grand Pia

4

24

Drums

Slap Bass

Clavinet

Grand Pia

6

6 .

6

25

Tenor Sax

Drums

Slap Bass

Clavinet

Rock Orga

SynString

Orch Hit

Grand Pia

6

3

3

3

3

27

Tenor Sax

Drums

SlapBass

Clavinet

SynString

Grand Pia

29

Tenor Sax

Drums

SlapBass

Clavinet

SynString

Grand Pia

31

33

36

Alto Sax

Drums

Fretless

SynString

Ooh Choir

Grand Pia

40

Alto Sax

Tenor Sax

Drums

SlapBass

Fretless

SynString

Ooh Choir

Grand Pia

43

Tenor Sax
Drums
SlapBass
Grand Pia

45

Tenor Sax
Drums
SlapBass
Grand Pia

47

Tenor Sax
Drums
SlapBass
Grand Pia

49 9

Drums

SlapBass

Clavinet

Rock Orga

SynString

Grand Pia

51

Drums

SlapBass

Clavinet

Rock Orga

SynString

Grand Pia

10

53

Drums

SlapBass

Clavinet

Rock Orga

SynString

Grand Pia

55

Drums

SlapBass

Clavinet

Rock Orga

SynString

Grand Pia

57

Alto Sax
Drums
SlapBass
Fretless
Clavinet
Rock Orga
SynString
Ooh Choir
Grand Pia

59

Alto Sax
Drums
Fretless
SynString
Ooh Choir
Grand Pia

63

Alto Sax
Drums
SlapBass
Fretless
SynString
Ooh Choir
Grand Pia

66

Drums
SlapBass
Clavinet
Orch Hit

68

Drums
Clavinet

70

Drums

Clavinet

72

Drums

SlapBass

Clavinet

74

Drums

SlapBass

Clavinet

76

Drums

SlapBass

Clavinet

78

Drums

SlapBass

Clavinet

80

Drums

SlapBass

Clavinet

82

Drums

SlapBass

Grand Pia

84

Drums

SlapBass

Grand Pia

86

Drums

SlapBass

Grand Pia

87

Drums

SlapBass

Grand Pia

89

Drums

SlapBass

SynString

Ooh Choir

Grand Pia

91

Drums

SlapBass

SynString

Ooh Choir

Grand Pia

93

Drums

SlapBass

SynString

Ooh Choir

Grand Pia

95

Drums

SlapBass

SynString

Ooh Choir

Grand Pia

97

Pan Flute

Drums

SlapBass

SynString

Ooh Choir

Grand Pia

99

Pan Flute

Drums

SlapBass

Grand Pia

101

Pan Flute

Drums

SlapBass

Grand Pia

103

Pan Flute

Drums

SlapBass

Grand Pia

105

Pan Flute

Drums

SlapBass

Grand Pia

106

Pan Flute

Drums

SlapBass

Grand Pia

108

Pan Flute

Drums

SlapBass

Grand Pia

110

Pan Flute

Drums

SlapBass

Grand Pia

112

Pan Flute

Drums

SlapBass

Grand Pia

114

Pan Flute

Drums

SlapBass

Grand Pia

116

Pan Flute

Drums

SlapBass

Grand Pia

117

Pan Flute

Drums

SlapBass

Grand Pia

119

Pan Flute

Drums

SlapBass

Grand Pia

121

Pan Flute

Drums

SlapBass

Grand Pia

123

Pan Flute

Drums

SlapBass

Grand Pia

125

Pan Flute

Drums

SlapBass

Grand Pia

127

Pan Flute

Drums

SlapBass

Grand Pia

129

Pan Flute

Drums

SlapBass

Grand Pia

3 3 3 6

Michael Walthius - Night Funk

Pan Flute

♩ = 115,004219

96

100

103

105

107

110

113

116

117

120

V.S.

122

125

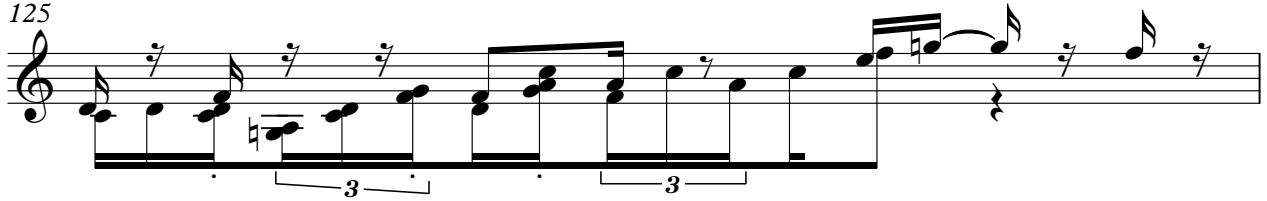

126

127

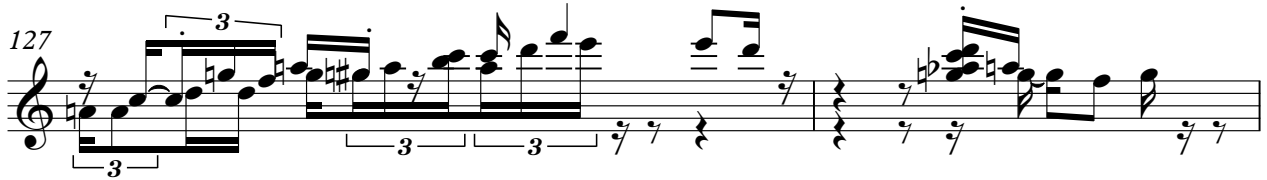

129

Alto Sax

Michael Walthius - Night Funk

♩ = 115,004219

33

38

58

63

Michael Walthius - Night Funk

Tenor Sax

♩ = 115,004219

25

27

30

32

42

45

47

82

Michael Walthius - Night Funk

Drums

♩ = 115,004219

V.S.

Drums

Drums

3

60

64

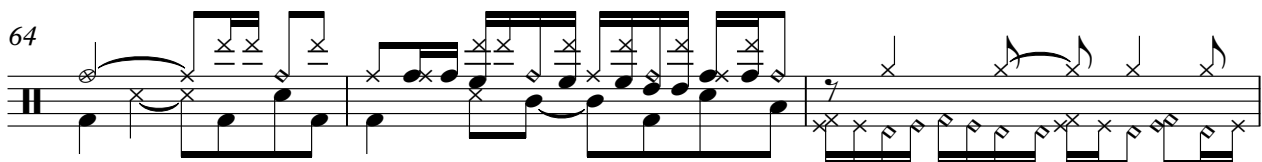

67

70

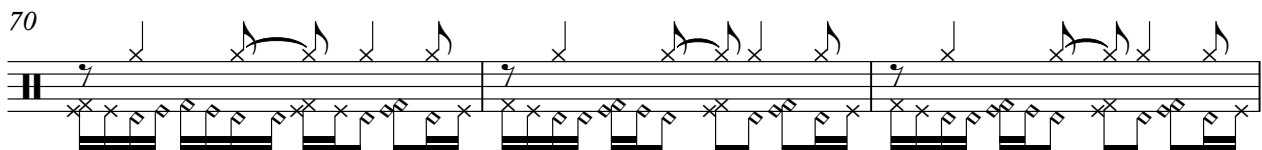

73

75

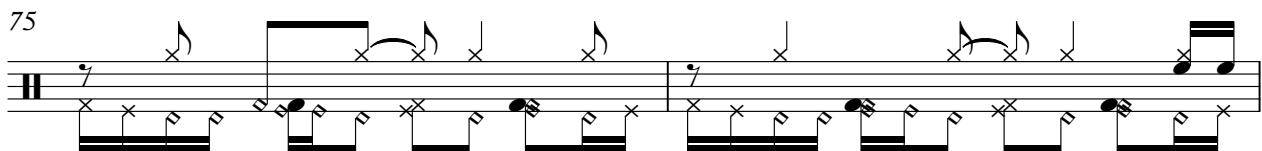

77

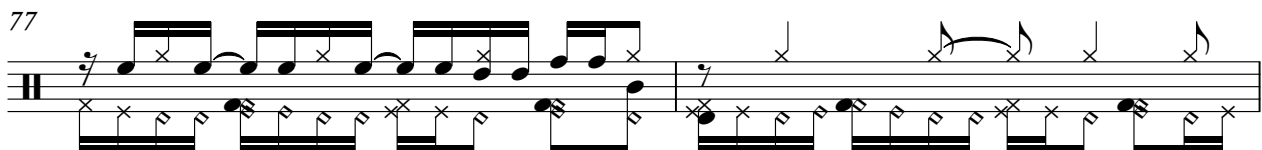

79

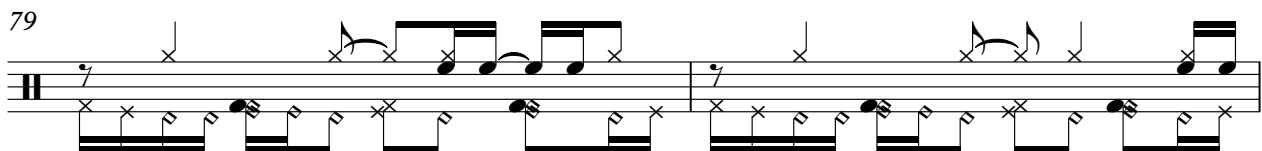

81

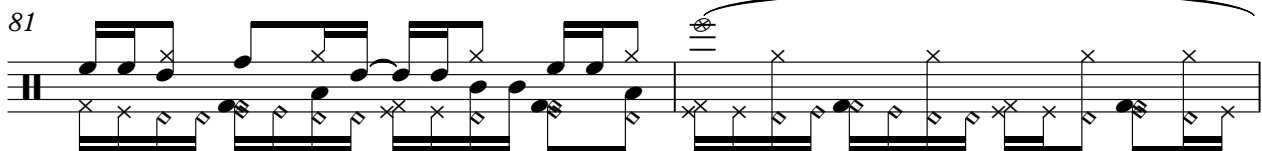

83

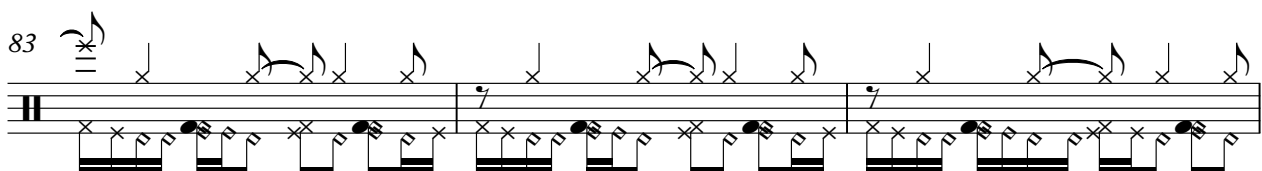

V.S.

86

89

91

94

97

99

101

103

105

107

Drums

109

111

113

115

118

121

123

125

128

SlapBass

Michael Walthius - Night Funk

♩ = 115,004219

4

7

10

13

15

18

21

23

26

29

31

34

43

45

47

50

53

55

58 **7** **5**

73

75

78

81

83

86

89

92

95

126

128

Fretless

Michael Walthius - Night Funk

♩ = 115,004219

33

33 34 35 36

37

37 38 39 40

41

17

41 42 43 44

61

61 62 63

64

66

64 65 66

Michael Walthius - Night Funk

Clavinet

♩ = 115,004219

9

12

14

16

19

22

24

26

28

30

32

16

16

50

53

56

8

66

68

70

72

74

76

78

V.S.

4

Clavinet

80

81

49

Michael Walthius - Night Funk

Rock Orga

♩ = 115,004219

24

24

6

3

27

22

22

50

3

3

51

3

3

3

52

6

3

3

3

54

V.S.

2

Rock Orga

56

3 3 6 3

58

73

♩ = 115,004219

25

32

41

8

56

65

24

94

33

Orch Hit

Michael Walthius - Night Funk

♩ = 115,004219

9 15

27

39 64

Ooh Choir

Michael Walthius - Night Funk

♩ = 115,004219

33

40

16

63

24

93

33

♩ = 115,004219

17

19

20

22

24

25

27

30

33

41

V.S.

44

47

50

53

56

63

82

84

86

87

16

Grand Pia

V.S.

119

123

126
