

Michael Walthius - Skyline Silhouet

0.0°
1.1.00
SKYLINE SILHOUETTE Copyright 1996 by Michael Walthius, all rights reserved.
♩ = 82,999947

Ocarina

Drums

Ac Guitar (steel)

Dist Guitar

Dist Guitar

Dist Guitar

SlapBass 1

SlapBass 1

SlapBass 1

Slap1/Fretless

Rock Organ

SynthStrings 1

Caliope Ld/Trumpet

Choir Pad

Bright Piano

♩ = 82,999947

6

Drums

SlapBass 1

SlapBass 1

SlapBass 1

Slap1/Fretless

10

Drums

Dist Guitar

Dist Guitar

Dist Guitar

SlapBass 1

SlapBass 1

SlapBass 1

Slap1/Fretless

SynthStrings 1

14

Drums

Dist Guitar

Dist Guitar

Dist Guitar

SlapBass 1

Slap1/Fretless

SynthStrings 1

17 3

Drums

Dist Guitar

Dist Guitar

Dist Guitar

SlapBass 1

Slap1/Fretless

SynthStrings 1

21

Drums

Dist Guitar

Dist Guitar

Dist Guitar

SlapBass 1

Slap1/Fretless

SynthStrings 1

24

Drums

Dist Guitar

Dist Guitar

Dist Guitar

SlapBass 1

Slap1/Fretless

SynthStrings 1

27

Drums

Ac Guitar (steel)

Dist Guitar

Dist Guitar

Dist Guitar

Slap1/Fretless

SynthStrings 1

Caliope Ld/Trumpet

30

Drums

Ac Guitar (steel)

Slap1/Fretless

SynthStrings 1

Caliope Ld/Trumpet

33

Drums

Ac Guitar (steel)

Dist Guitar

Dist Guitar

Dist Guitar

Slap1/Fretless

SynthStrings 1

Caliope Ld/Trumpet

1'14.6"
35.100
Freely distributed for personal, non-commercial use only.

36

Drums

Ac Guitar (steel)

Dist Guitar

Dist Guitar

Dist Guitar

SynthStrings 1

39

Drums

Ac Guitar (steel)

Dist Guitar

Dist Guitar

Dist Guitar

SynthStrings 1

41

Drums

Ac Guitar (steel)

Dist Guitar

Dist Guitar

Dist Guitar

SynthStrings 1

43

Drums

Ac Guitar (steel)

Dist Guitar

Dist Guitar

Dist Guitar

Slap1/Fretless

Rock Organ

SynthStrings 1

45

Drums

Ac Guitar (steel)

Dist Guitar

Dist Guitar

Dist Guitar

Slap1/Fretless

Rock Organ

SynthStrings 1

47 7

Drums

Ac Guitar (steel)

Dist Guitar

Dist Guitar

Dist Guitar

Slap1/Fretless

Rock Organ

SynthStrings 1

49

Drums

Ac Guitar (steel)

Dist Guitar

Dist Guitar

Dist Guitar

Slap1/Fretless

Rock Organ

SynthStrings 1

Caliope Ld/Trumpet

52

Drums

Ac Guitar (steel)

Slap1/Fretless

SynthStrings 1

Caliope Ld/Trumpet

55

Drums

Ac Guitar (steel)

Slap1/Fretless

SynthStrings 1

Caliope Ld/Trumpet

2'05.1"
58.1.00
CONTACT: keybdwizr@aol.com http://www.keybdwizr.com

58

Drums

Ac Guitar (steel)

Dist Guitar

Dist Guitar

Dist Guitar

Slap1/Fretless

SynthStrings 1

Caliope Ld/Trumpet

60

Drums

Ac Guitar (steel)

Dist Guitar

Dist Guitar

Dist Guitar

62

Drums

Ac Guitar (steel)

Dist Guitar

Dist Guitar

Dist Guitar

SynthStrings 1

64

Drums

Ac Guitar (steel)

Dist Guitar

Dist Guitar

Dist Guitar

SynthStrings 1

66

Drums

Ac Guitar (steel)

Dist Guitar

Dist Guitar

Dist Guitar

Slap1/Fretless

SynthStrings 1

68

Drums

Ac Guitar (steel)

Dist Guitar

Dist Guitar

Dist Guitar

Slap1/Fretless

SynthStrings 1

70

Drums

Ac Guitar (steel)

Dist Guitar

Dist Guitar

Dist Guitar

Slap1/Fretless

SynthStrings 1

72

Drums

Ac Guitar (steel)

Dist Guitar

Dist Guitar

Dist Guitar

Slap1/Fretless

SynthStrings 1

74

Drums

Ac Guitar (steel)

Dist Guitar

Dist Guitar

Dist Guitar

Slap1/Fretless

SynthStrings 1

Bright Piano

76

Drums

Ac Guitar (steel)

Slap1/Fretless

Bright Piano

78

Drums

Ac Guitar (steel)

Slap1/Fretless

Bright Piano

79

Drums

Ac Guitar (steel)

Slap1/Fretless

Choir Pad

Bright Piano

81

Drums

Ac Guitar (steel)

Slap1/Fretless

Rock Organ

Choir Pad

Bright Piano

83

Ocarina

Drums

Ac Guitar (steel)

Slap1/Fretless

Rock Organ

Choir Pad

Bright Piano

3'23.4"
85.1.00
This file may not be used, copied, modified, or distributed without permission.

84

Ocarina

Drums

Ac Guitar (steel)

Slap1/Fretless

Rock Organ

Choir Pad

Bright Piano

86

Ocarina

Drums

Ac Guitar (steel)

Slap1/Fretless

Rock Organ

Choir Pad

Bright Piano

87

Ocarina

Drums

Ac Guitar (steel)

Slap1/Fretless

Rock Organ

Choir Pad

Bright Piano

88

Ocarina

Drums

Ac Guitar (steel)

Slap1/Fretless

Rock Organ

Choir Pad

Bright Piano

90

Ocarina

Drums

Ac Guitar (steel)

Dist Guitar

Dist Guitar

Dist Guitar

Slap1/Fretless

Rock Organ

SynthStrings 1

Choir Pad

Bright Piano

93

Drums

Ac Guitar (steel)

Dist Guitar

Dist Guitar

Dist Guitar

SynthStrings 1

Choir Pad

97

Drums

Ac Guitar (steel)

Dist Guitar

Dist Guitar

Dist Guitar

Slap1/Fretless

SynthStrings 1

Choir Pad

Bright Piano

100

Drums

Ac Guitar (steel)

Dist Guitar

Dist Guitar

Dist Guitar

Slap1/Fretless

SynthStrings 1

Choir Pad

Bright Piano

103

Drums

Ac Guitar (steel)

Dist Guitar

Dist Guitar

Dist Guitar

Slap1/Fretless

SynthStrings 1

Choir Pad

Bright Piano

106

Drums

Ac Guitar (steel)

Dist Guitar

Dist Guitar

Slap1/Fretless

Rock Organ

SynthStrings 1

Caliope Ld/Trumpet

Choir Pad

Bright Piano

109

Drums

Ac Guitar (steel)

Slap1/Fretless

Rock Organ

SynthStrings 1

112 19

115

117

Drums

Ac Guitar (steel)

Dist Guitar

Dist Guitar

Dist Guitar

SlapBass 1

SlapBass 1

SlapBass 1

Slap1/Fretless

SynthStrings 1

119

Drums

Ac Guitar (steel)

Dist Guitar

Dist Guitar

Dist Guitar

SlapBass 1

SlapBass 1

SlapBass 1

Slap1/Fretless

SynthStrings 1

121 21

Drums

Ac Guitar (steel)

Dist Guitar

Dist Guitar

Dist Guitar

SlapBass 1

SlapBass 1

SlapBass 1

Slap1/Fretless

SynthStrings 1

123

Drums

Ac Guitar (steel)

Dist Guitar

Dist Guitar

Dist Guitar

SlapBass 1

SlapBass 1

SlapBass 1

Slap1/Fretless

SynthStrings 1

125

Drums

Ac Guitar (steel)

Dist Guitar

Dist Guitar

Dist Guitar

SlapBass 1

SlapBass 1

SlapBass 1

Slap1/Fretless

SynthStrings 1

127

Drums

Ac Guitar (steel)

Dist Guitar

Dist Guitar

Dist Guitar

SlapBass 1

SlapBass 1

SlapBass 1

Slap1/Fretless

SynthStrings 1

129 23

Drums

Ac Guitar (steel)

Dist Guitar

Dist Guitar

Dist Guitar

SlapBass 1

SlapBass 1

SlapBass 1

Slap1/Fretless

SynthStrings 1

131

Drums

Ac Guitar (steel)

Dist Guitar

Dist Guitar

Dist Guitar

SlapBass 1

SlapBass 1

SlapBass 1

Slap1/Fretless

SynthStrings 1

133

Drums

Ac Guitar (steel)

Dist Guitar

Dist Guitar

Dist Guitar

SlapBass 1

SlapBass 1

SlapBass 1

Slap1/Fretless

SynthStrings 1

135

Drums

Ac Guitar (steel)

Dist Guitar

Dist Guitar

Dist Guitar

SlapBass 1

SlapBass 1

SlapBass 1

Slap1/Fretless

SynthStrings 1

137

Drums

Ac Guitar (steel)

Dist Guitar

Dist Guitar

Dist Guitar

SlapBass 1

SlapBass 1

SlapBass 1

Slap1/Fretless

SynthStrings 1

Michael Walthius - Skyline Silhouet

Ocarina

♩ = 82,999947

58 24

83

84

85

86

88

90

50

Michael Walthius - Skyline Silhouet

Drums

♩ = 82,999947

2

7

11

14

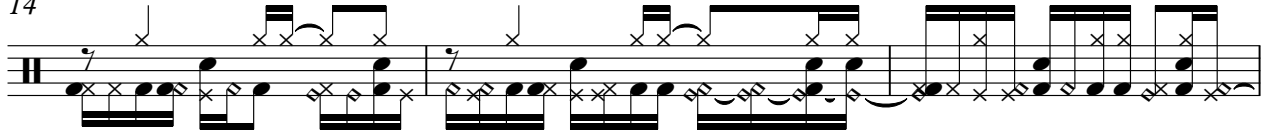

17

20

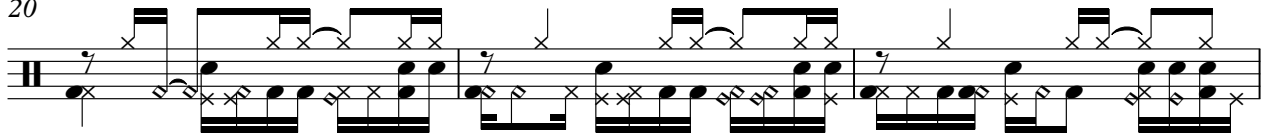

23

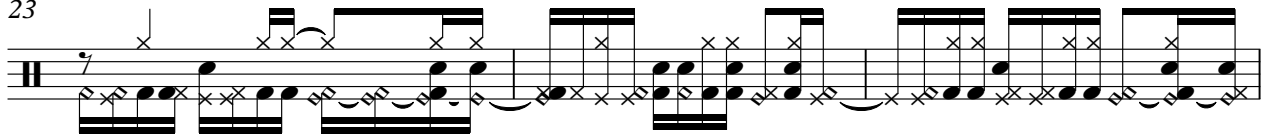

26

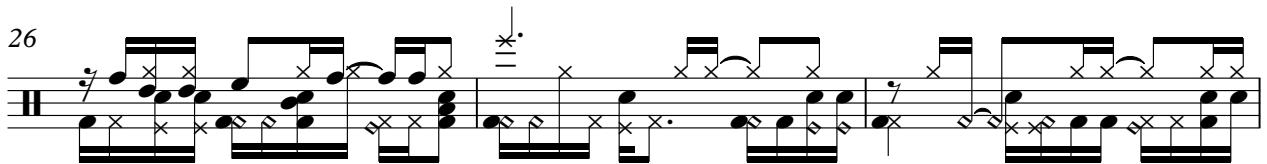

29

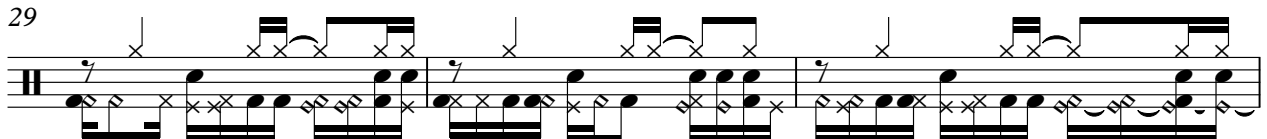

32

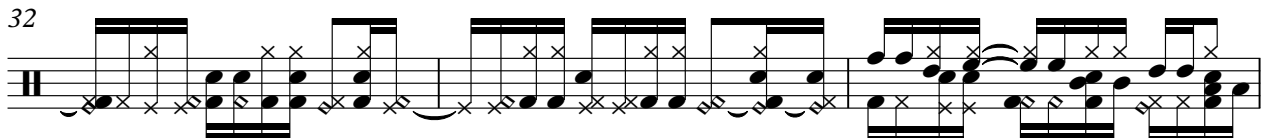

V.S.

35

40

44

47

50

53

56

59

63

65

Drums

67

69

71

73

75

77

78

79

81

83

V.S.

Drums

84

86

87

89

90

92

95

98

101

104

3

6

3

3

3

3

3

3

3

Drums

107

109

112

115

117

120

122

124

127

129

6

131

Drums

133

135

137

138

Michael Walthius - Skyline Silhouet

Ac Guitar (steel)

♩ = 82,999947

26

3

29

32

34

36

38

40

41

42

43

V.S.

61

62

63

64

65

66

67

68

69

70

V.S.

Measures 75-78: The upper voice continues with a melodic line, and the lower voice maintains the accompaniment pattern.

Measures 79-80: The upper voice concludes with a final melodic phrase, and the lower voice provides a final accompaniment.

81

82

83

85

86

87

88

89

90

93

2

2

2

103

2 3

108

111

113

115

117

119

121

123

125

127

129

131

133

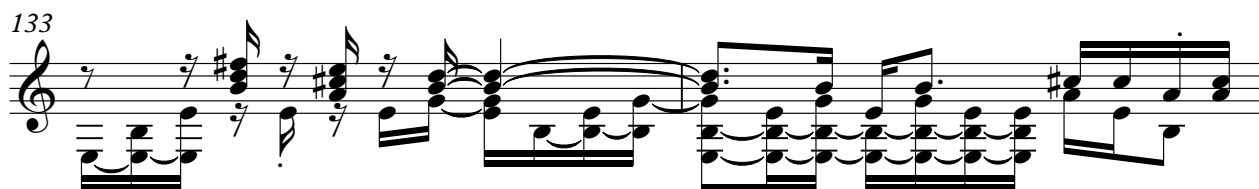

135

137

138

Michael Walthius - Skyline Silhouet

Dist Guitar

♩ = 82,999947

9

16

23

37

42

46

49

7

7

4/4

Dist Guitar

59

63

66

69

71

73

90

97

104

116

Dist Guitar

3

120

124

129

132

136

2

Dist Guitar

Michael Walthius - Skyline Silhouet

♩ = 82,999947

10

15

20

25

37

41

45

49

7

7

4/4

Dist Guitar

59

63

66

69

71

73

76

15

95

100

105

6

116 Dist Guitar 3

120

124

128

131

135

137 2

Michael Walthius - Skyline Silhouet

Dist Guitar

♩ = 82,999947

10

17

23

28

7

40

44

48

7

Dist Guitar

59

63

66

69

71

73

76

15

96

102

108

6

Dist Guitar

119

123

127

131

135

137

115

118

121

124

127

130

133

136

Michael Walthus - Skyline Silhouet

SlapBass 1

♩ = 82,999947

2

6

10

48

32

91

24

117

120

124

127

131

134

V.S.

2

SlapBass 1

137

Michael Walthius - Skyline Silhouet

SlapBass 1

♩ = 82,999947

2

6

9

47

59

32

24

116

119

122

125

128

131

V.S.

2

SlapBass 1

134

137

Michael Walthius - Skyline Silhouet

Slap1/Fretless

♩ = 82,999947

2

6

9

12

15

18

21

24

28

32

8

43

47

51

55

59

69

72

76

81

84

86

88

90

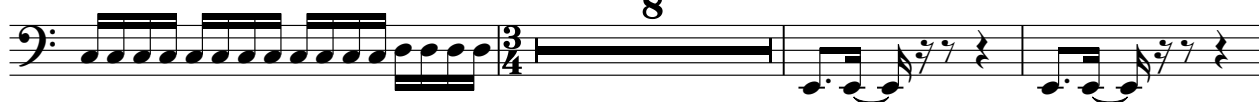

101

105

109

113

117

120

123

V.S.

126

129

132

135

137

Michael Walthius - Skyline Silhouet

Rock Organ

$\text{♩} = 82,999947$

42

46

59

85

89

108

111

113

8

22

2

16

16

3

3

26

Michael Walthius - Skyline Silhouet

SynthStrings 1

♩ = 82,999947

10

18

27

36

45

55

4

66

72

15

3
4

SynthStrings 1

91

100

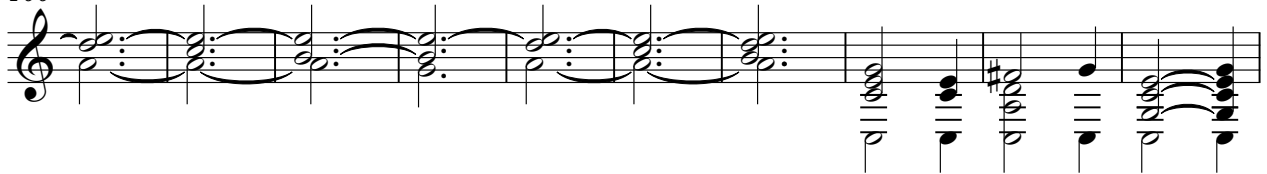

110

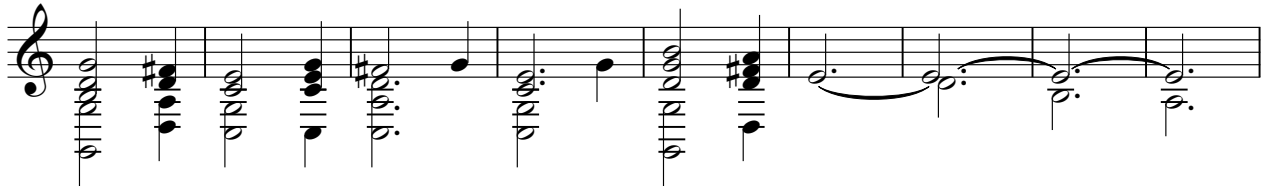

119

130

135

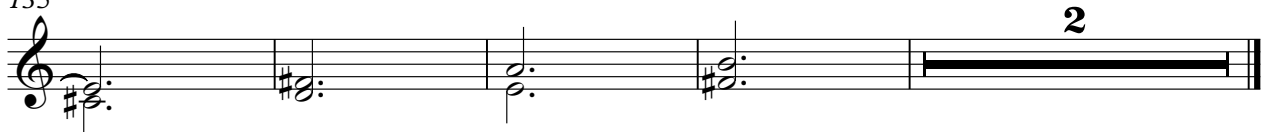

Caliope Ld/Trumpet

Michael Walthius - Skyline Silhouet

♩ = 82,999947

26

30

33

16

52

56

59

32

15

35

Choir Pad

Michael Walthius - Skyline Silhouet

♩ = 82,999947

58 20

82

89

97

103

34

Michael Walthus - Skyline Silhouet

Bright Piano

♩ = 82,999947

58 16

75

77

79

80

82

85

88

8

2

99 **3** Bright Piano

102

104

106 **34**