

# Michael Walthius - Song For My Children

0.0"  
1.1.00  
SONG FOR MY CHILDREN

♩ = 86,000053

♩ = 86,000053

4

6

8

10

12

36.2"  
14.1.00  
Copyright 1994 by Michael Walther, all rights reserved.

4

14

Pan Flute

Drums, etc.

Guitar (Lt)

Guitar (Rt)

Wood Bass

SynString 2

New Age Pad

16

Pan Flute

Drums, etc.

Guitar (Lt)

Guitar (Rt)

Wood Bass

SynString 2

New Age Pad

18

20

Drums, etc.

Guitar (Lt)

Guitar (Rt)

Wood Bass

New Age Pad

Ooh Choir

Drums, etc.

Guitar (Lt)

Guitar (Rt)

Wood Bass

New Age Pad

Ooh Choir

Guitar (Lt)

Guitar (Rt)

Seashore

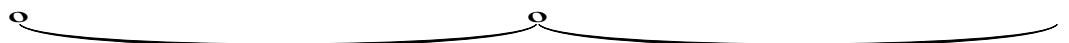

28

Guitar (Lt)

Guitar (Rt)

Seashore

30

Vibes

Guitar (Lt)

Guitar (Rt)

Choir Pad

32

Vibes

Guitar (Lt)

Guitar (Rt)

Choir Pad

34

Pan Flute

Vibes

Guitar (Lt)

Guitar (Rt)

Choir Pad

36

Pan Flute

Vibes

Guitar (Lt)

Guitar (Rt)

Choir Pad

38

Pan Flute

Drums, etc.

Guitar (Lt)

Guitar (Rt)

Wood Bass

SynString 2

New Age Pad

40

Pan Flute

Drums, etc.

Guitar (Lt)

Guitar (Rt)

Wood Bass

SynString 2

New Age Pad

42

Pan Flute

Drums, etc.

Guitar (Lt)

Guitar (Rt)

Wood Bass

New Age Pad

Ooh Choir

44

Pan Flute

Drums, etc.

Guitar (Lt)

Guitar (Rt)

Wood Bass

New Age Pad

Ooh Choir

46

Pan Flute

Drums, etc.

Guitar (Lt)

Guitar (Rt)

Wood Bass

New Age Pad

Ooh Choir

48

Pan Flute

Drums, etc.

Guitar (Lt)

Guitar (Rt)

Wood Bass

New Age Pad

Ooh Choir

50

Vibes

Guitar (Lt)

Guitar (Rt)

SynString 2

52

Vibes

Guitar (Lt)

Guitar (Rt)

SynString 2

54

Guitar (Lt)

Guitar (Rt)

Accordion

SynString 2

56

Guitar (Lt)

Guitar (Rt)

Accordion

SynString 2

58 13

Guitar (Lt)

Guitar (Rt)

Accordion

SynString 2

60

Drums, etc.

Guitar (Lt)

Guitar (Rt)

Accordion

SynString 2

2'50.2"  
62.1.00  
CONTACT: [keybdwizrd@aol.com](mailto:keybdwizrd@aol.com) <http://www.keybdwizrd.com>

62

Drums, etc.

Guitar (Lt)

Guitar (Rt)

Wood Bass

Accordion

Drums, etc.

Guitar (Lt)

Guitar (Rt)

Wood Bass

Accordion

Pan Flute

Drums, etc.

Vibes

Guitar (Lt)

Guitar (Rt)

Wood Bass

New Age Pad

Ooh Choir

68

Pan Flute

Drums, etc.

Vibes

Guitar (Lt)

Guitar (Rt)

Wood Bass

New Age Pad

Ooh Choir

70

Pan Flute

Drums, etc.

Vibes

Guitar (Lt)

Guitar (Rt)

Wood Bass

New Age Pad

Ooh Choir

72

Pan Flute

Drums, etc.

Vibes

Guitar (Lt)

Guitar (Rt)

Wood Bass

New Age Pad

Ooh Choir

74

Drums, etc.

Guitar (Lt)

Guitar (Rt)

76

Guitar (Lt)

Guitar (Rt)

78

Drums, etc.

Guitar (Lt)

Guitar (Rt)

80

82

84

Drums, etc.

Vibes

Guitar (Lt)

Guitar (Rt)

Fretless Bass

Ooh Choir

86

Drums, etc.

Vibes

Guitar (Lt)

Guitar (Rt)

Fretless Bass

Ooh Choir

88

Drums, etc.

Vibes

Guitar (Lt)

Guitar (Rt)

Fretless Bass

Ooh Choir

90

Drums, etc.

Vibes

Guitar (Lt)

Guitar (Rt)

Fretless Bass

SynString 2

Ooh Choir

Choir Pad

96

Pan Flute

Drums, etc.

Guitar (Lt)

Guitar (Rt)

Wood Bass

New Age Pad

Ooh Choir

98

Pan Flute

Drums, etc.

Guitar (Lt)

Guitar (Rt)

Wood Bass

New Age Pad

Ooh Choir

100

Pan Flute

Drums, etc.

Guitar (Lt)

Guitar (Rt)

Wood Bass

Rock Organ

New Age Pad

Ooh Choir

102

Pan Flute

Drums, etc.

Guitar (Lt)

Guitar (Rt)

Wood Bass

Rock Organ

New Age Pad

Ooh Choir

104

105

107

Pan Flute  
Drums, etc.  
Guitar (Lt)  
Guitar (Rt)  
Wood Bass  
Rock Organ  
New Age Pad  
Ooh Choir

109

Pan Flute  
Drums, etc.  
Guitar (Lt)  
Guitar (Rt)  
Wood Bass  
Rock Organ  
New Age Pad  
Ooh Choir

111

Pan Flute

Drums, etc.

Guitar (Lt)

Guitar (Rt)

Wood Bass

Rock Organ

New Age Pad

Ooh Choir

113

Pan Flute

Drums, etc.

Guitar (Lt)

Guitar (Rt)

Wood Bass

Rock Organ

New Age Pad

Ooh Choir

114

Pan Flute  
Drums, etc.  
Guitar (Lt)  
Guitar (Rt)  
Wood Bass  
Rock Organ  
New Age Pad  
Ooh Choir

116

Pan Flute  
Drums, etc.  
Guitar (Lt)  
Guitar (Rt)  
Wood Bass  
Rock Organ  
New Age Pad  
Ooh Choir

118

120

122

Pan Flute  
Drums, etc.  
Guitar (Lt)  
Guitar (Rt)  
Wood Bass  
Rock Organ  
New Age Pad  
Ooh Choir

124

Pan Flute  
Drums, etc.  
Guitar (Lt)  
Guitar (Rt)  
Wood Bass  
Rock Organ  
New Age Pad  
Ooh Choir

125

Pan Flute

Michael Walthius - Song For My Children

♩ = 86,000053

13

17 16

36

40

44

47 16

66

69

72 20

2

Pan Flute

94

96

99

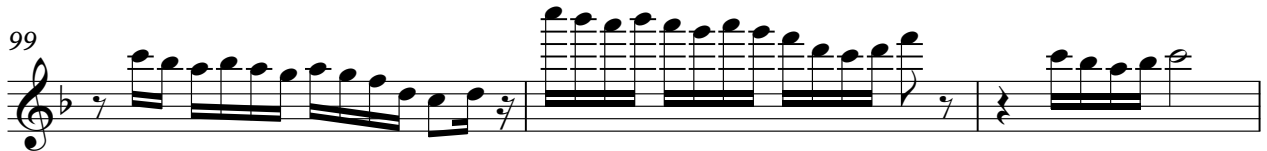

102

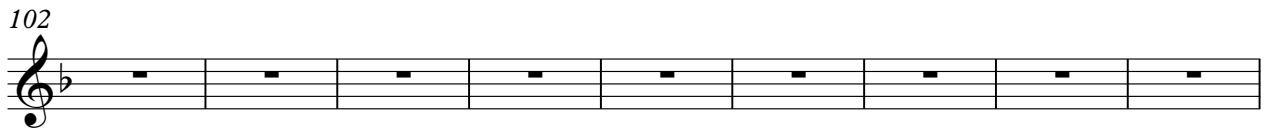

111

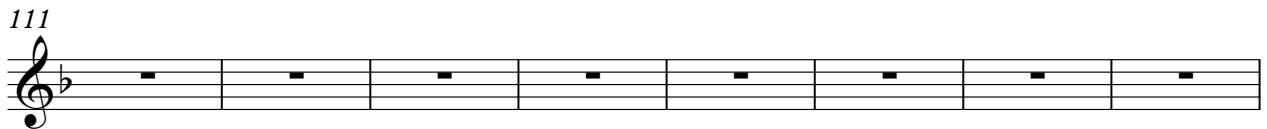

119

2

# Michael Walthius - Song For My Children

Drums, etc.

♩ = 86,000053

7

13

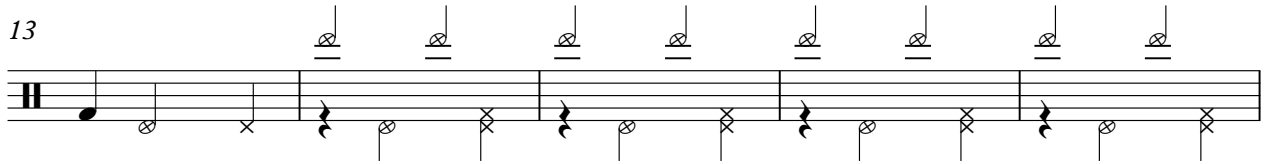

18

20

23

25

12

2

Drums, etc.

38

42

44

46

49

62

65

67

69

71

73

79

83

86

89

93

96

98

101

103

V.S.

105

107

109

111

113

115

117

119

121

123

125

# Michael Walthius - Song For My Children

Vibes

♩ = 86,000053

4

9

12 16

30

33

36 12

51 12

66

70

72 7

2

Vibes

82

3

85

3

88

91

34

Michael Walthius - Song For My Children

Guitar (Lt)

♩ = 86,000053

4

5

7

9

11

13

15

16

17

V.S.

Guitar (Lt)

V.S.

65

67

68

69

71

73

75

77

79

81

V.S.

6

83

Guitar (Lt)

85

87

89

90

91

93

95

96

97

V.S.

115

117

119

120

121

123

125

Michael Walthius - Song For My Children

Guitar (Rt)

♩ = 86,000053

4

5

7

9

11

13

15

16

17

V.S.

35

37

39

40

41

43

44

45

47

49

V.S.

65

67

68

69

71

73

75

77

79

81

V.S.

6

83

Guitar (Rt)

85

87

89

90

91

93

95

96

97

99

101

103

104

105

107

109

111

112

113

V.S.

115

117

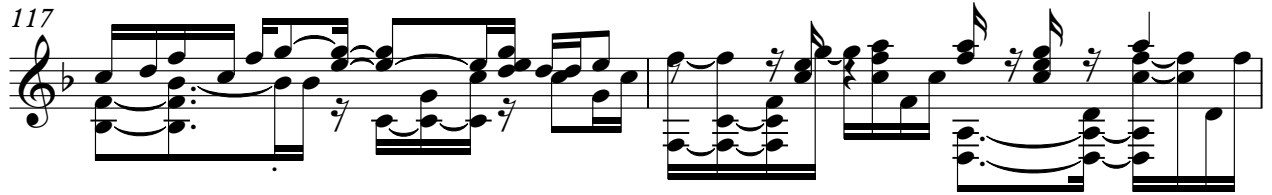

119

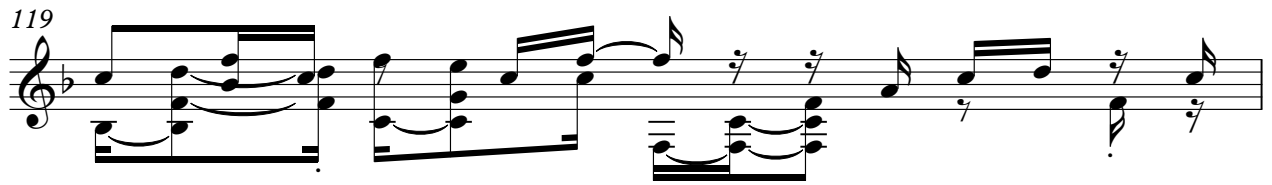

120

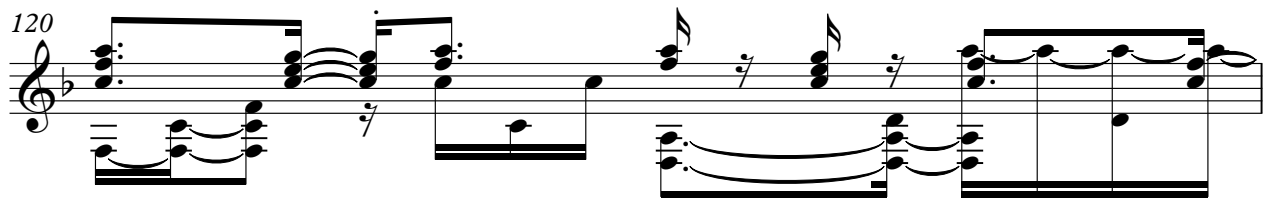

121

123

125

Wood Bass

Michael Walthius - Song For My Children

♩ = 86,000053

**13**

18

22

26 **12**

42

46

50 **12**

66

70

72 **20**

94

98

102

106

110

114

118

122

124

♩ = 86,000053

81

85

88

91

34

# Michael Walthius - Song For My Children

Rock Organ

$\text{♩} = 86,000053$  **100**

103

105

107

109

111

113

115

V.S.

2

Rock Organ

117

119

121

123

125

Accordion

Michael Walthius - Song For My Children

♩ = 86,000053

**53**

56

60

64

**62**

Michael Walthius - Song For My Children

New Age Pad

♩ = 86,000053

**13**

17

20

24

**13**

40

44

48

**17**

67

71

**21**

94

# Michael Walthius - Song For My Children

Ooh Choir

♩ = 86,000053

17

22

42

48

68

73

84

87

90

96

Ooh Choir

102

108

114

120

123

2

Choir Pad

Michael Walthius - Song For My Children

♩ = 86,000053

**5**

**12**

**16**

**34**

**52**

**91**

**34**

♩ = 86,000053

20

26

98