

Michael Walthius - The Gates Of Doom

0.0"
1.1,00
THE GATES OF DOOM

♩ = 86,000053

Drums

Xylophone

Piano

Dist. Guitar

Dist. Guitar

Slap Bass 2

Organs (perc/rock)

Synth Choir

Synth Toms

Brass Section

Pizz. Strings

SynthStrings1

Orch. Hit

Choir Pad

Ooh Choir

Bright Pad

♩ = 86,000053

5

Drums

Xylophone

Slap Bass 2

Organs (perc/rock)

Synth Toms

8

Drums

Xylophone

Slap Bass 2

Organs (perc/rock)

Synth Choir

Synth Toms

Orch. Hit

Choir Pad

11

Drums

Xylophone

Slap Bass 2

Organs (perc/rock)

Synth Choir

Synth Toms

Choir Pad

14

Drums

Xylophone

Slap Bass 2

Organs (perc/rock)

Synth Choir

Choir Pad

17

Drums

Xylophone

Slap Bass 2

Organs (perc/rock)

Synth Choir

Synth Toms

SynthStrings1

Orch. Hit

Choir Pad

20

Drums

Xylophone

Slap Bass 2

Organs (perc/rock)

Synth Choir

Synth Toms

SynthStrings1

Choir Pad

23

Drums

Xylophone

Slap Bass 2

Organs (perc/rock)

Synth Choir

Synth Toms

SynthStrings1

Choir Pad

26

Drums

Slap Bass 2

Organs (perc/rock)

Pizz. Strings

Orch. Hit

Ooh Choir

29

Drums

Xylophone

Slap Bass 2

Organs (perc/rock)

Synth Toms

Pizz. Strings

SynthStrings1

Ooh Choir

Bright Pad

31

Drums

Xylophone

Slap Bass 2

Organs (perc/rock)

Pizz. Strings

SynthStrings1

Ooh Choir

Bright Pad

33

Drums

Xylophone

Piano

Slap Bass 2

Organs (perc/rock)

Synth Toms

Brass Section

Pizz. Strings

SynthStrings1

Orch. Hit

Ooh Choir

Bright Pad

1'34.8"
35.1.00
Freely distributed for personal, non-commercial use only.

35

Drums

Xylophone

Piano

Slap Bass 2

Organs (perc/rock)

Synth Toms

38

Drums

Xylophone

Piano

Slap Bass 2

Organs (perc/rock)

41

Drums

Xylophone

Piano

Slap Bass 2

Organs (perc/rock)

Synth Toms

Brass Section

Orch. Hit

43

Drums

Xylophone

Piano

Slap Bass 2

Organs (perc/rock)

Synth Toms

46

Drums

Xylophone

Piano

Slap Bass 2

Organs (perc/rock)

48

Drums

Xylophone

Piano

Slap Bass 2

Organs (perc/rock)

Synth Toms

Orch. Hit

51

Drums

Piano

Synth Toms

53

Drums

Piano

Synth Toms

56

Drums

Xylophone

Piano

Dist. Guitar

Dist. Guitar

Slap Bass 2

Synth Toms

Orch. Hit

2'41.8"
59.1.00
CONTACT: keybdwizrd@aol.com <http://www.keybdwizrd.com>

59

Drums

Xylophone

Piano

Dist. Guitar

Dist. Guitar

Slap Bass 2

61

Drums

Xylophone

Piano

Dist. Guitar

Dist. Guitar

Slap Bass 2

63

Drums

Xylophone

Piano

Dist. Guitar

Dist. Guitar

Slap Bass 2

65

Drums

Xylophone

Piano

Dist. Guitar

Dist. Guitar

Slap Bass 2

Organs (perc/rock)

Synth Choir

Orch. Hit

Choir Pad

67

Drums

Xylophone

Piano

Organs (perc/rock)

Synth Choir

Choir Pad

70

Drums

Xylophone

Piano

Organs (perc/rock)

Synth Choir

Choir Pad

73

Drums

Xylophone

Piano

Dist. Guitar

Dist. Guitar

Slap Bass 2

Organs (perc/rock)

Synth Choir

Synth Toms

SynthStrings1

Orch. Hit

Choir Pad

75

Drums

Xylophone

Dist. Guitar

Dist. Guitar

Slap Bass 2

Organs (perc/rock)

Synth Choir

Synth Toms

SynthStrings1

Choir Pad

15

77

Drums

Xylophone

Dist. Guitar

Dist. Guitar

Slap Bass 2

Organs (perc/rock)

Synth Choir

Synth Toms

SynthStrings1

Choir Pad

79

Drums

Xylophone

Dist. Guitar

Dist. Guitar

Slap Bass 2

Organs (perc/rock)

Synth Choir

SynthStrings1

Choir Pad

81

Drums

Xylophone

Piano

Dist. Guitar

Dist. Guitar

Slap Bass 2

Organs (perc/rock)

Synth Choir

Synth Toms

SynthStrings1

Orch. Hit

Choir Pad

Bright Pad

83

Drums

Piano

SynthStrings1

Bright Pad

85

Drums

Piano

Slap Bass 2

Synth Toms

Pizz. Strings

SynthStrings1

Ooh Choir

Bright Pad

87

Drums

Piano

Slap Bass 2

Pizz. Strings

SynthStrings1

Ooh Choir

Bright Pad

89

Drums

Piano

Dist. Guitar

Dist. Guitar

Slap Bass 2

Organs (perc/rock)

Synth Toms

Brass Section

Pizz. Strings

SynthStrings1

Orch. Hit

Ooh Choir

Bright Pad

91

Drums

Piano

Dist. Guitar

Dist. Guitar

Slap Bass 2

Organs (perc/rock)

A double bar line is present between the two systems of staves.

93

Drums

Piano

Dist. Guitar

Dist. Guitar

Slap Bass 2

Organs (perc/rock)

95

Drums

Piano

Dist. Guitar

Dist. Guitar

Slap Bass 2

Organs (perc/rock)

97

Drums

Piano

Dist. Guitar

Dist. Guitar

Slap Bass 2

Organs (perc/rock)

99

Drums

Piano

Dist. Guitar

Dist. Guitar

Slap Bass 2

Organs (perc/rock)

101

Drums

Piano

Dist. Guitar

Dist. Guitar

Slap Bass 2

Organs (perc/rock)

103

Drums

Piano

Dist. Guitar

Dist. Guitar

Slap Bass 2

Organs (perc/rock)

105

Drums

Xylophone

Piano

Dist. Guitar

Dist. Guitar

Slap Bass 2

Organs (perc/rock)

Synth Choir

SynthStrings1

Orch. Hit

Choir Pad

108

Drums

Xylophone

Organs (perc/rock)

Synth Choir

Choir Pad

111

Drums

Xylophone

Organs (perc/rock)

Synth Choir

Choir Pad

114

Drums

Xylophone

Piano

Slap Bass 2

Organs (perc/rock)

Synth Choir

Choir Pad

117

Drums

Xylophone

Piano

Slap Bass 2

Organs (perc/rock)

Synth Choir

Choir Pad

120

Drums

Xylophone

Piano

Slap Bass 2

Organs (perc/rock)

Synth Choir

SynthStrings1

Choir Pad

123

Drums

Xylophone

Piano

Slap Bass 2

Organs (perc/rock)

Synth Choir

SynthStrings1

Choir Pad

126

Drums

Xylophone

Piano

Slap Bass 2

Organs (perc/rock)

Synth Choir

SynthStrings1

Choir Pad

129

Drums

Xylophone

Piano

Slap Bass 2

Organs (perc/rock)

Synth Choir

SynthStrings1

Choir Pad

132

Drums

Xylophone

Piano

Slap Bass 2

Organs (perc/rock)

Synth Choir

SynthStrings1

Choir Pad

135

Drums

Xylophone

Piano

Slap Bass 2

Organs (perc/rock)

Synth Choir

SynthStrings1

Choir Pad

137

Drums

Xylophone

Piano

Slap Bass 2

Organs (perc/rock)

Synth Choir

SynthStrings1

Choir Pad

Michael Walthius - The Gates Of Doom

Drums

♩ = 86,000053

V.S.

37

41

45

49

53

56

60

65

68

70

Drums

72

74

76

78

80

82

86

89

91

93

V.S.

Drums

95

97

99

101

103

105

107

109

111

113

Drums

115

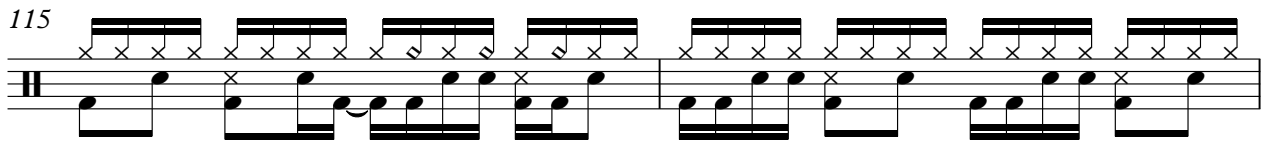

117

119

121

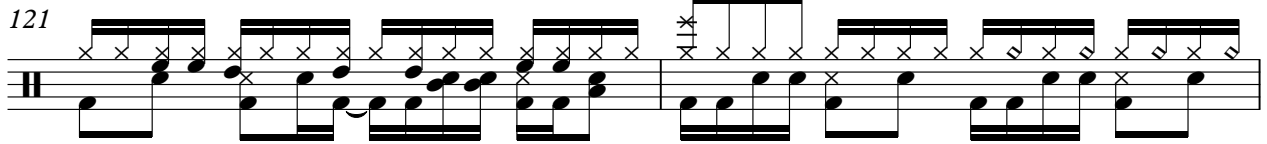

123

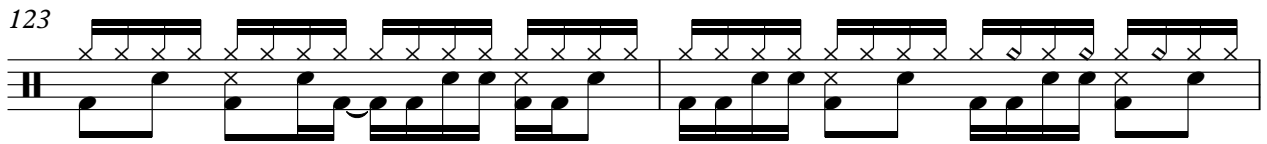

125

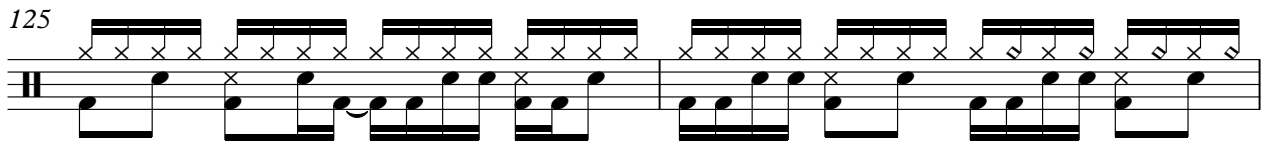

127

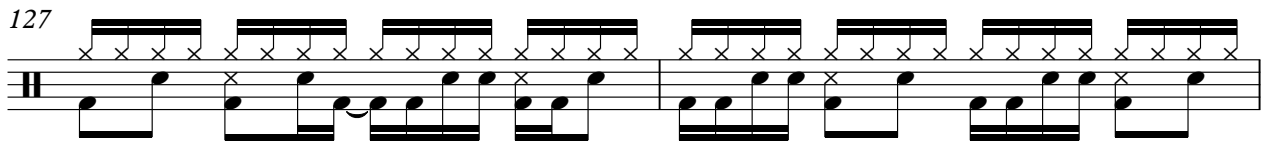

129

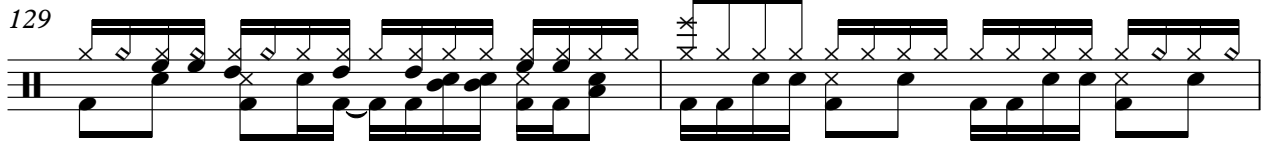

131

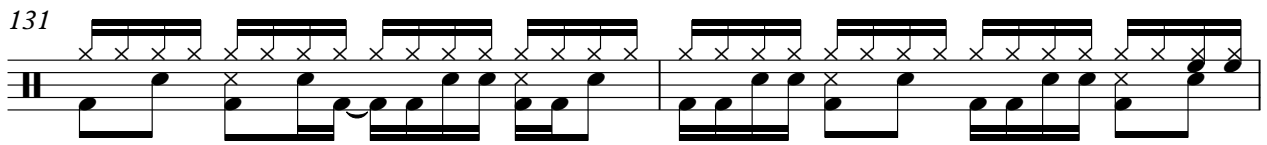

133

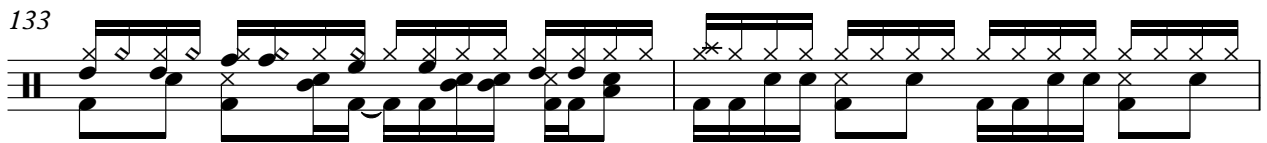

V.S.

6

Drums

135

137

Michael Walthius - The Gates Of Doom

Xylophone

♩ = 86,000053

4

6

8

10

12

14

16

18

20

V.S.

Xylophone

Xylophone

46

48

50

8

60

62

64

66

68

70

72

V.S.

74

76

78

80

82 **24**

108

110

112

114

116

118

120

122

124

126

128

130

132

134

136

V.S.

Xylophone

137

2

Michael Walthius - The Gates Of Doom

Piano

♩ = 86,000053

33

33

37

40

42

45

47

V.S.

49

51

53

55

57

59

61

63

65

69

72

98

100

102

104

106

132

134

136

Michael Walthius - The Gates Of Doom

Dist. Guitar

♩ = 86,000053

57

60

63

65

74

79

90

93

95

98

V.S.

2

Dist. Guitar

100

103

105

Michael Walthius - The Gates Of Doom

Dist. Guitar

♩ = 86,000053

57

60

62

64

66

75

79

90

93

96

98

100

103

105

Slap Bass 2

34

36

39

42

44

47

50

8

60

63

66

8

76

79

83

89

91

93

95

97

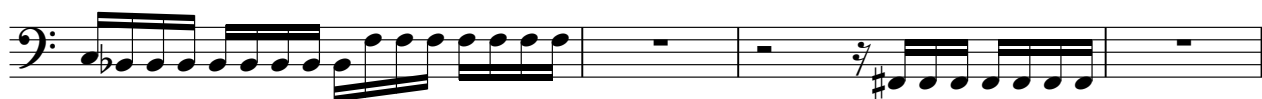

101

104

107

116

119

122

124

126

129

132

Slap Bass 2

135

137

2

Michael Walthius - The Gates Of Doom

Organs (perc/rock)

♩ = 86,000053

4

6

8

10

12

14

16

V.S.

Organs (perc/rock)

36

38

40

42

44

46

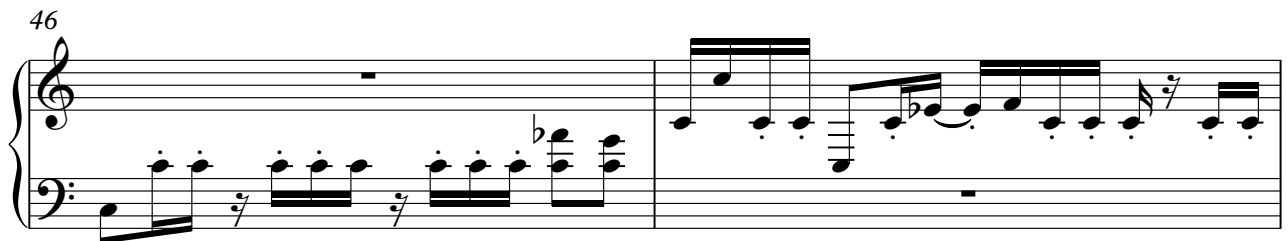

48

66

68

70

72

74

76

78

80

8

90

92

95

98

100

102

104

106

108

110

V.S.

112

114

116

118

120

122

124

126

128

130

132

134

136

Synth Choir

Michael Walthius - The Gates Of Doom

♩ = 86,000053

9

14

19

23

40

66

71

75

79

24

106

115

124

132

Michael Walthius - The Gates Of Doom

Synth Toms

♩ = 86,000053

57 **15**

73 **2**

77 **3**

82 **3** **3**

89 **51**

Brass Section

Michael Walthius - The Gates Of Doom

♩ = 86,000053

33 7

43

47 50

Michael Walthius - The Gates Of Doom

Pizz. Strings

♩ = 86,000053

25

27

29

31

33

52

86

88

89

51

Michael Walthius - The Gates Of Doom

SynthStrings1

♩ = 86,000053

17

21

25

31

33

40

75

79

84

89

91

15

14

122

127

132

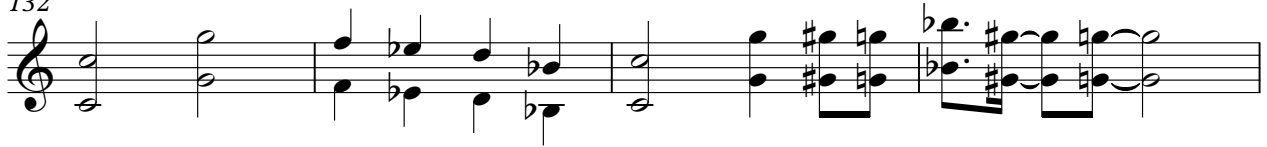

136

2

Michael Walthius - The Gates Of Doom

Orch. Hit

♩ = 86,000053

9 7 7

26 7 7

43 7 7 7

66 7 7

83 7 15

106 34

Michael Walthius - The Gates Of Doom

Choir Pad

♩ = 86,000053

9

14

19

23 40

66

71

75

79 24

106

115

124

132

Michael Walthius - The Gates Of Doom

Ooh Choir

♩ = 86,000053

25

27

29

31

33

52

86

88

89

51

♩ = 86,000053

29

31

33

48

82

84

86

88

90

50