

LMC - Take Me To The Clouds Above

♩ = 130,000137

- Alto Flute:** Rests throughout the piece.
- Percussion:** Features a complex rhythmic pattern with many notes and rests, including some notes with 'x' marks.
- Marimba:** Rests throughout the piece.
- Electric Guitar:** Rests throughout the piece.
- Rock Organ:** Rests throughout the piece.
- Synth Bass:** Rests throughout the piece.
- Gunshot:** Rests throughout the piece.

♩ = 130,000137

PsmPlayer V3.80

2

10

A. Fl.

C. A.

Perc.

Mar.

E. Bass

Pad 1

Pad 5

FX 5

15

A. Fl.

C. A.

Perc.

Mar.

E. Bass

Pad 1

Pad 5

19

A. Fl. C. A. Perc. Mar. E. Bass Pad 1 Pad 5

23

A. Fl. C. A. Perc. Mar. E. Bass S. Bass Pad 1 Pad 5 FX 5

26

C. A.

Perc.

E. Bass

S. Bass

Pad 1

Pad 5

FX 5

28

C. A.

Perc.

E. Bass

S. Bass

Pad 1

Pad 5

FX 5

30

A. Fl.

C. A.

Perc.

E. Bass

S. Bass

Pad 1

Pad 5

FX 5

32

A. Fl.

C. A.

Perc.

E. Bass

S. Bass

Pad 1

Pad 5

FX 5

34

C. A.

Perc.

E. Bass

S. Bass

Pad 1

Pad 5

FX 5

36

C. A.

Perc.

E. Bass

S. Bass

Pad 1

Pad 5

FX 5

38

A. Fl. C. A. Perc. E. Bass S. Bass Pad 1 Pad 5 FX 5

40

A. Fl. C. A. Perc. E. Bass S. Bass Pad 1 Pad 5 FX 5

43

A. Fl.

C. A.

Perc.

E. Bass

Organ

S. Bass

Pad 1

Pad 5

FX 5

46

A. Fl.

Organ

S. Bass

Pad 1

Pad 5

49

A. Fl.

Organ

S. Bass

Pad 1

Pad 5

52

A. Fl.

Perc.

Organ

S. Bass

Pad 1

Pad 5

55

A. Fl.

Organ

S. Bass

Pad 1

Pad 5

58

A. Fl. Timp. Perc. E. Gtr. E. Bass Organ S. Bass Pad 1 Pad 5

61

A. Fl. Timp. Perc. E. Gtr. E. Bass S. Bass

63

A. Fl.
C. A.
Timp.
Perc.
E. Gtr.
E. Bass
S. Bass
Pad 1
Pad 5
FX 5

65

C. A.
Perc.
E. Bass
S. Bass
Pad 1
Pad 5
FX 5

67

C. A.
Perc.
E. Bass
S. Bass
Pad 1
Pad 5
FX 5

69

C. A.
Perc.
E. Bass
S. Bass
Pad 1
Pad 5
FX 5

71

A. Fl. C. A. Perc. E. Bass S. Bass Pad 1 Pad 5 FX 5

73

A. Fl. C. A. Perc. E. Bass S. Bass Pad 1 Pad 5 FX 5

75

A. Fl.
C. A.
Perc.
E. Bass
S. Bass
Pad 1
Pad 5
FX 5

77

A. Fl.
C. A.
Perc.
E. Bass
S. Bass
Pad 1
Pad 5
FX 5

79

A. Fl.

C. A.

Perc.

E. Bass

S. Bass

Pad 1

Pad 5

FX 5

81

A. Fl.

C. A.

Perc.

E. Bass

S. Bass

Pad 1

Pad 5

FX 5

83

A. Fl. C. A. Perc. E. Bass S. Bass Pad 1 Pad 5 FX 5

85

A. Fl. C. A. Perc. E. Bass S. Bass Pad 1 Pad 5 FX 5

87

A. Fl.

C. A.

Timp.

Perc.

Mar.

E. Gtr.

E. Bass

Organ

S. Bass

Pad 1

Pad 5

FX 5

Gun.

LMC - Take Me To The Clouds Above

Alto Flute

♩ = 130,000137

12

16

21

25

6

6

39

2

45

49

53

57

61

LMC - Take Me To The Clouds Above

Cor Anglais

♩ = 130,000137

10

20

28

37

44

69

77

84

2

Timpani

LMC - Take Me To The Clouds Above

♩ = 130,000137

58

61

63

24

www.songgalaxy.com
www.songgalaxy.com

LMC - Take Me To The Clouds Above

Percussion

♩ = 130,000137

3

5

7

9

12

17

22

24

26

Percussion

28

30

32

34

36

38

40

43

8

60

62

V.S.

4

Percussion

84

86

87

LMC - Take Me To The Clouds Above

Marimba

♩ = 130,000137

13

16

19

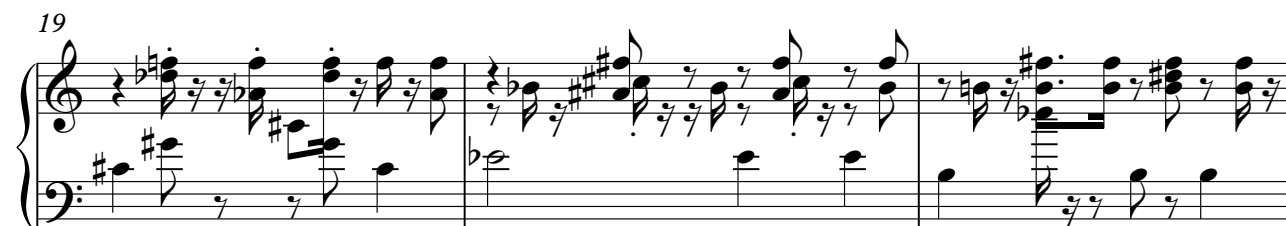

22

24

66

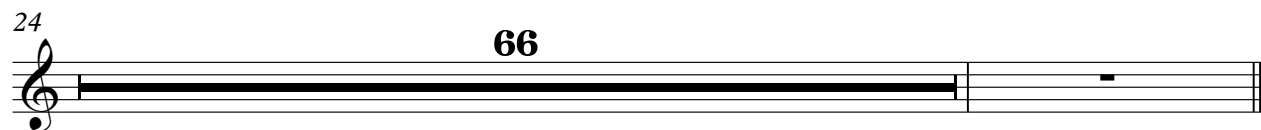

LMC - Take Me To The Clouds Above

Fretless Electric Bass

♩ = 130,000137

41

16

60

63

67

71

75

79

83

86

2

Rock Organ

LMC - Take Me To The Clouds Above

♩ = 130,000137

43

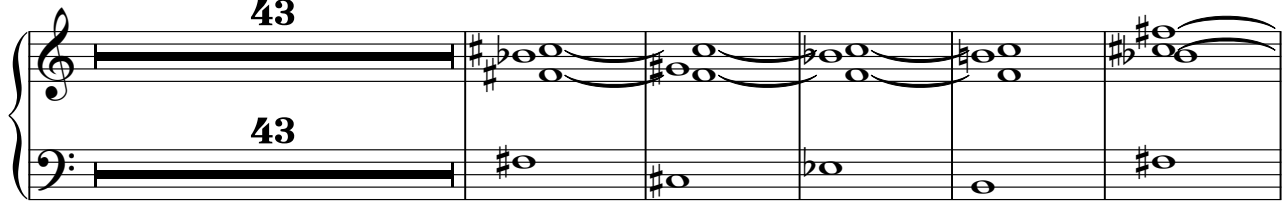

49

56

30

LMC - Take Me To The Clouds Above

Synth Bass

♩ = 130,000137

23

2

43

Synth Bass

45

47

49

51

53

55

57

59

61

Synth Bass

63

65

67

69

71

73

75

77

79

81

V.S.

LMC - Take Me To The Clouds Above

Pad 1 (New Age)

♩ = 130,000137

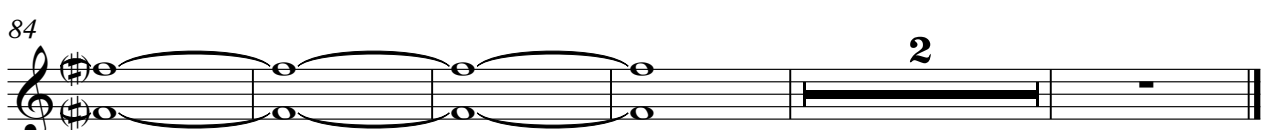
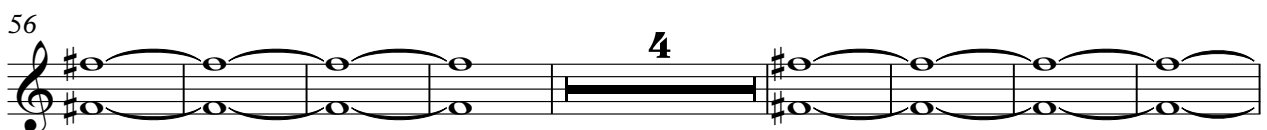
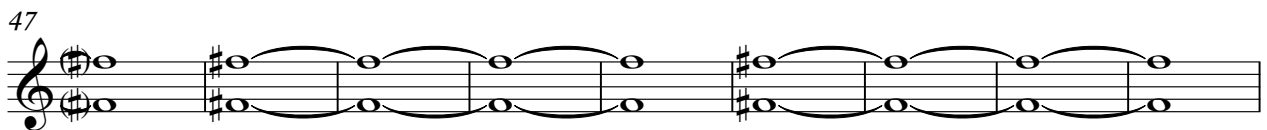
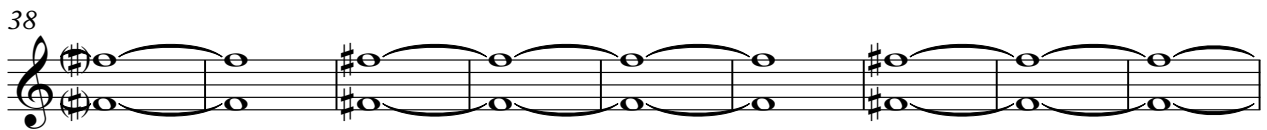
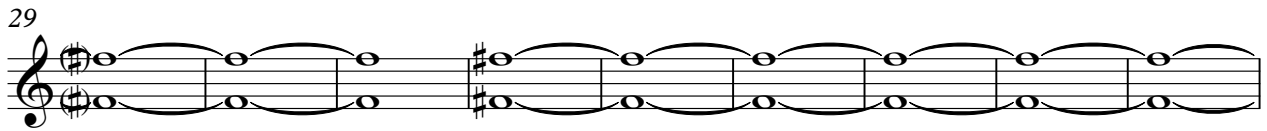

LMC - Take Me To The Clouds Above

Pad 5 (Bowed)

♩ = 130,000137

9

16

24

31

38

45

52

57

www.songgalaxy.com
www.songgalaxy.com

2

Pad 5 (Bowed)

64

71

78

84

2

♩ = 130,000137

FX 5 (Brightness)

64

70

76

82

86

Gunshot

LMC - Take Me To The Clouds Above

♩ = 130,000137
PsmPlayer V3.80

87

