

Michael Walthius - Under The Moon

♩ = 127,000252

Pan Flute

Tenor Sax

Drums

Ac Guitar

Dist Guit

Dist Guit

Slap/Fret

Rock Orga

Rock Orga

Celesta

SynthVoic

SynthStri

New Age P

Choir Pad

Violin

Brite Pia

♩ = 127,000252

4

Drums

SynthVoic

Brite Pia

8

Drums

Slap/Fret

Rock Orga

SynthVoic

Brite Pia

10

Drums

Slap/Fret

Rock Orga

SynthVoic

Brite Pia

13

Drums

Slap/Fret

Rock Orga

SynthVoic

Brite Pia

16

Drums

Slap/Fret

Rock Orga

SynthVoic

Brite Pia

18

Drums

Slap/Fret

Rock Orga

Celesta

New Age P

Brite Pia

20

Drums

Slap/Fret

Rock Orga

Celesta

Brite Pia

22

Drums

Slap/Fret

Rock Orga

Celesta

Brite Pia

24

Drums

Slap/Fret

Rock Orga

Celesta

New Age P

Brite Pia

26

Drums

Slap/Fret

Rock Orga

Celesta

SynthStri

New Age P

Brite Pia

28

Drums

Slap/Fret

Rock Orga

Celesta

SynthStri

Brite Pia

30

Drums

Slap/Fret

Rock Orga

Celesta

SynthStri

Brite Pia

32

Drums

Slap/Fret

Rock Orga

Celesta

SynthStri

Brite Pia

34

Tenor Sax

Drums

Slap/Fret

Rock Orga

SynthStri

Brite Pia

37

Tenor Sax

Drums

Slap/Fret

Rock Orga

SynthStri

Brite Pia

40

Pan Flute

Tenor Sax

Drums

Slap/Fret

Rock Orga

SynthStri

Brite Pia

43

Pan Flute

Drums

Brite Pia

46

Pan Flute

Drums

Slap/Fret

Rock Orga

Brite Pia

49

Pan Flute

Drums

Slap/Fret

Rock Orga

Choir Pad

Brite Pia

51

Pan Flute

Drums

Slap/Fret

Rock Orga

Choir Pad

Brite Pia

54

Pan Flute

Drums

Slap/Fret

Rock Orga

Choir Pad

Brite Pia

56

Pan Flute

Drums

Slap/Fret

Rock Orga

Choir Pad

Brite Pia

58

Tenor Sax

Drums

Slap/Fret

New Age P

Brite Pia

61

Tenor Sax

Drums

Slap/Fret

Celesta

Brite Pia

63

Tenor Sax

Drums

Celesta

Brite Pia

65

Tenor Sax

Drums

Slap/Fret

Celesta

SynthStri

New Age P

Brite Pia

3

67

Tenor Sax

Drums

Slap/Fret

Celesta

SynthStri

Brite Pia

6

69

Tenor Sax

Drums

Slap/Fret

Celesta

SynthStri

Brite Pia

71

Tenor Sax

Drums

Slap/Fret

Celesta

SynthStri

Brite Pia

73

Tenor Sax
Drums
Slap/Fret
Rock Orga
Celesta
SynthStri
Violin
Brite Pia

76

Drums
Slap/Fret
Rock Orga
SynthStri
Violin
Brite Pia

79 15

Drums

Slap/Fret

Rock Orga

SynthVoic

SynthStri

Violin

Brite Pia

82

Drums

Dist Guit

Dist Guit

Slap/Fret

SynthVoic

Brite Pia

89

90

91

Drums

Dist Guit

Dist Guit

Slap/Fret

Rock Orga

SynthVoic

Brite Pia

93

Drums

Dist Guit

Dist Guit

Slap/Fret

Rock Orga

SynthVoic

Brite Pia

95

Drums

Dist Guit

Dist Guit

Slap/Fret

Rock Orga

SynthVoic

Brite Pia

97

Drums

Ac Guitar

Dist Guit

Dist Guit

Slap/Fret

Rock Orga

SynthVoic

Brite Pia

99

Drums

Ac Guitar

Brite Pia

101

Drums

Ac Guitar

Brite Pia

103

Drums

Ac Guitar

Brite Pia

105

Drums

Ac Guitar

Slap/Fret

Brite Pia

107

Drums

Ac Guitar

Slap/Fret

Brite Pia

109

Drums

Ac Guitar

Slap/Fret

Brite Pia

112

Drums

Ac Guitar

Slap/Fret

Brite Pia

114

Drums

Ac Guitar

Slap/Fret

Violin

Brite Pia

116

Drums

Ac Guitar

Slap/Fret

Violin

Brite Pia

118

Drums

Ac Guitar

Slap/Fret

Violin

Brite Pia

120

Drums

Ac Guitar

Slap/Fret

SynthStri

Violin

Brite Pia

122 23

Drums

Ac Guitar

Slap/Fret

SynthStri

Violin

Brite Pia

124

Drums

Ac Guitar

Slap/Fret

SynthStri

Violin

Brite Pia

126

Drums

Ac Guitar

Slap/Fret

SynthStri

Violin

Brite Pia

128

Drums

Ac Guitar

Slap/Fret

SynthStri

Violin

Brite Pia

130

Drums

Slap/Fret

Rock Orga

Brite Pia

133

Drums

Slap/Fret

Rock Orga

Brite Pia

135

Drums

Rock Orga

Brite Pia

137

Drums

Slap/Fret

Rock Orga

SynthStri

Brite Pia

138

Pan Flute

Drums

Slap/Fret

Rock Orga

SynthStri

Choir Pad

Brite Pia

6 3

140

Pan Flute

Drums

Slap/Fret

Rock Orga

SynthStri

Choir Pad

Brite Pia

3

141

Pan Flute

Drums

Slap/Fret

Rock Orga

SynthStri

Choir Pad

Brite Pia

142

Pan Flute

Drums

Slap/Fret

Rock Orga

SynthStri

Choir Pad

Brite Pia

143

Pan Flute

Drums

Slap/Fret

Rock Orga

SynthStri

Choir Pad

Brite Pia

145

Pan Flute

Drums

Slap/Fret

Rock Orga

SynthStri

Choir Pad

Brite Pia

147

Pan Flute

Drums

Slap/Fret

Rock Orga

SynthStri

Choir Pad

Brite Pia

149

Pan Flute

Drums

Slap/Fret

Rock Orga

SynthStri

Choir Pad

Brite Pia

151

Pan Flute
Drums
Slap/Fret
Rock Orga
SynthStri
Choir Pad
Brite Pia

153

Pan Flute
Drums
Slap/Fret
Rock Orga
SynthStri
Choir Pad
Brite Pia

155 31

Pan Flute
Drums
Slap/Fret
Rock Orga
SynthStri
Choir Pad
Brite Pia

157

Pan Flute
Drums
Slap/Fret
Rock Orga
SynthStri
Choir Pad
Brite Pia

159

Pan Flute

Drums

Slap/Fret

Rock Orga

SynthStri

Choir Pad

Brite Pia

161

Pan Flute

Drums

Slap/Fret

Rock Orga

SynthStri

Choir Pad

Brite Pia

Michael Walthius - Under The Moon

Pan Flute

♩ = 127,000252

41

44

47

51

54

57

80

139

142

145

149

3

3

V.S.

2

Pan Flute

153

158

160

Michael Walthius - Under The Moon

Tenor Sax

♩ = 127,000252

33

36

39

58

61

64

67

70

73

16

91

Michael Walthius - Under The Moon

Drums

♩ = 127,000252

V.S.

2

39

Drums

43

49

52

56

60

64

67

70

73

Drums

76

79

83

89

90

91

93

95

97

102

V.S.

Drums

107

111

115

119

123

127

131

137

140

142

Drums

144

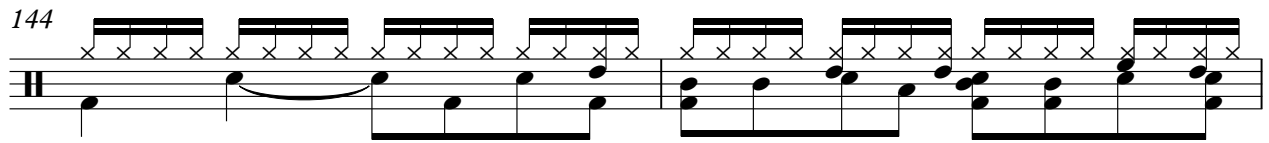

146

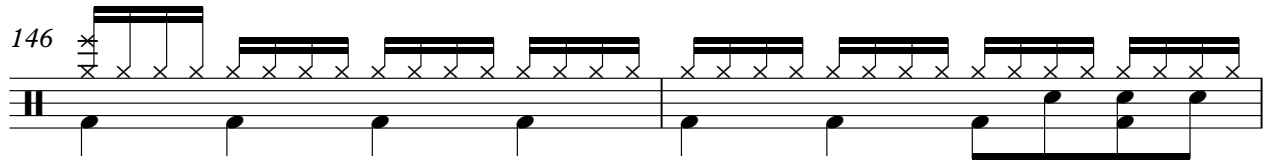

148

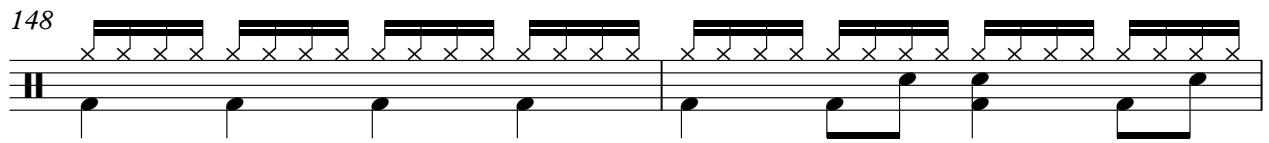

150

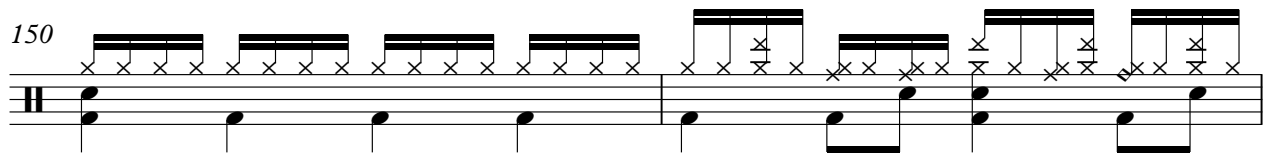

152

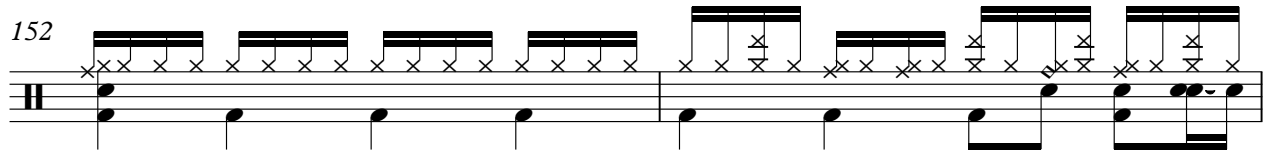

154

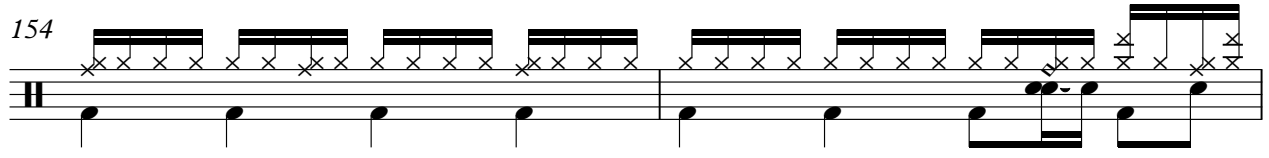

156

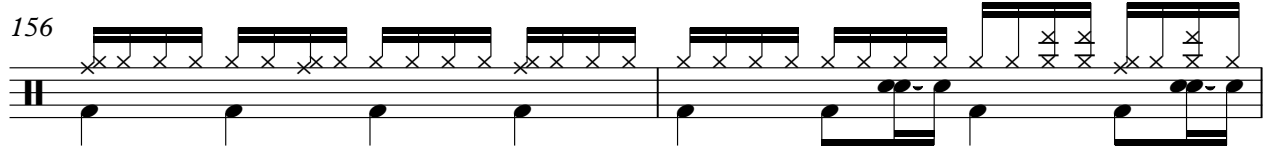

158

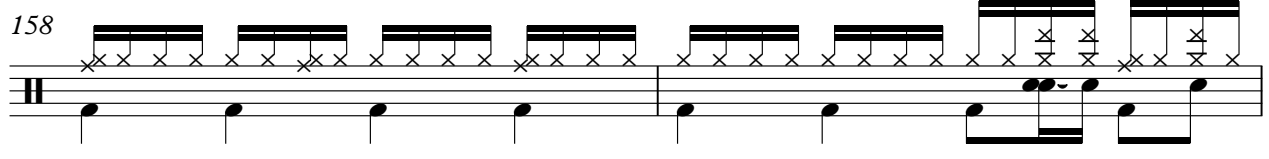

160

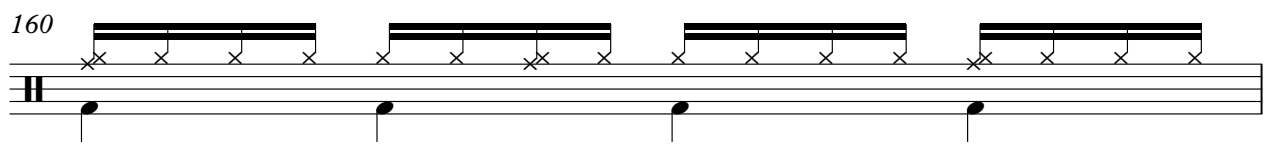

161

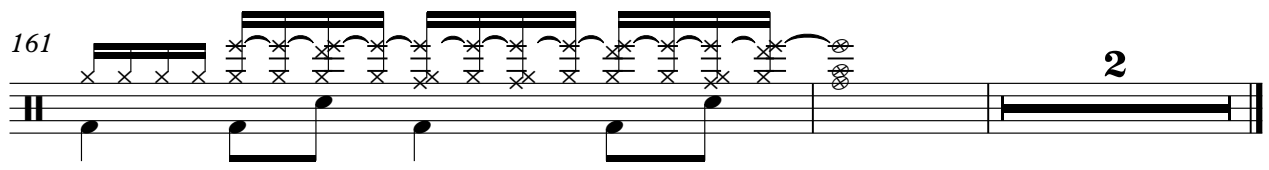

Michael Walthius - Under The Moon

Ac Guitar

♩ = 127,000252

97

97

100

100

103

103

106

106

109

109

112

112

115

115

118

118

121

121

124

124

V.S.

2
127

Ac Guitar

Measure 1: T (5, 6), A (1, 3), B (1).
Measure 2: T (3, 4), A (1, 1), B (6).
Measure 3: T (4, 4, 4, 4, 4), A (4, 4, 4, 4), B (4, 4, 4, 4).
A question mark is placed below the B string in the third measure.

129

35

Measure 1: T (3, 3, 3, 4, 3), A (1, 1, 1, 1, 1), B (6).
Measure 2: A solid black bar across all strings, indicating a barre.

Michael Walthius - Under The Moon

Dist Guit

♩ = 127,000252

81

84

88

91

94

97

67

♩ = 127,000252

81

84

88

91

94

97

66

Michael Walthius - Under The Moon

Slap/Fret

♩ = 127,000252

7

10

14

17

21

25

29

33

37

6

48

51

55

58

67

70

73

78

83

87

91

95

106

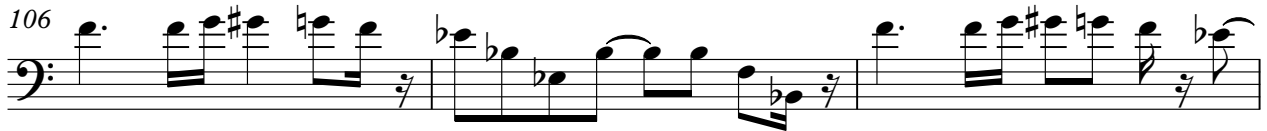

109

113

117

122

125

129

137

140

143

146

150

154

157

160

3

Rock Orga

Michael Walthius - Under The Moon

♩ = 127,000252

7

10

13

16

16

34

39

6

48

51

54

57

16

76

81

7

91

94

97

32

131

Rock Orga

133

3

135

3

137

6 3

138

6 3

140

3

142

3 6

143

3

146

3

Michael Walthius - Under The Moon

Rock Orga

♩ = 127,000252

17

20

23

25

27

30

32

55

6

89

90

74

Michael Walthius - Under The Moon

Celesta

♩ = 127,000252

17

19

21

23

25

27

29

31

33

28

62

64

66

68

70

72

73

♩ = 127,000252

5

9

13

17 **63**

82

86

90

95 **67**

♩ = 127,000252

25

31

38

67

74

80

123

127

24

39

7

138

142

146

150

153

157

160

♩ = 127,000252

17 6

26

3 31 6

65

3 98

Michael Walthius - Under The Moon

Choir Pad

♩ = 127,000252

49

53

57

80

139

144

149

154

159

3

Violin

Michael Walthius - Under The Moon

♩ = 127,000252

73

76

80

32

114

117

120

123

126

128

35

Michael Walthius - Under The Moon

Brite Pia

♩ = 127,000252

5

8

11

15

18

21

24

27

30

V.S.

33

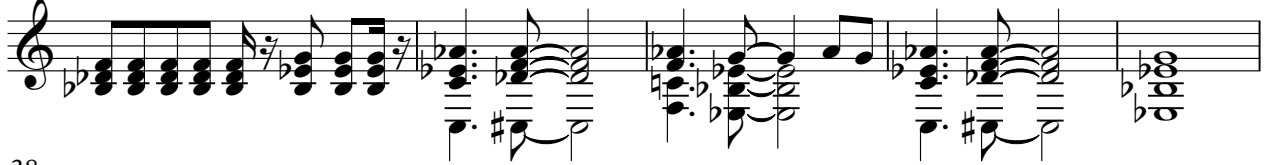

38

42

45

48

51

55

58

61

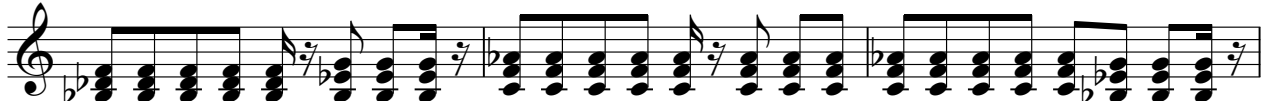

64

67

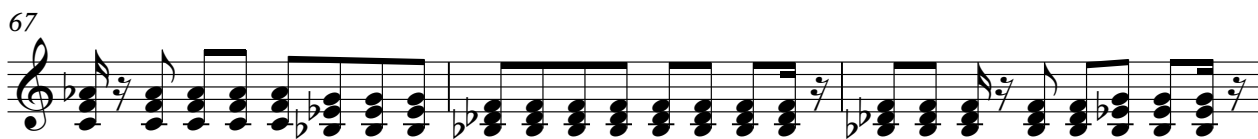

70

73

78

82

85

88

91

95

98

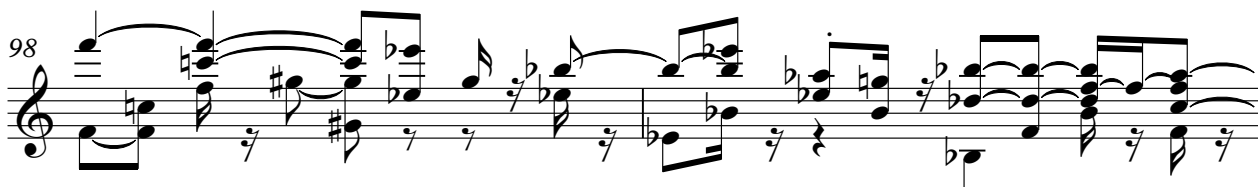

V.S.

V.S.

145

147

149

151

153

155

157

159

161

3