

Michael Walthus - Michaelwalthius demons

0.0"
1.1.00
DEMONS Copyright 1995 by Michael Walthus, all rights reserved.

♩ = 138,999893

6

Drum Kits

Dist Guitar 1

Dist Guitar 2

Dist Guitar 3

Syn/Fret/SlapBass

Orch Hit

10

Drum Kits

Dist Guitar 1

Dist Guitar 2

Dist Guitar 3

Syn/Fret/SlapBass

Orch Hit

13

Drum Kits

Syn/Fret/SlapBass

16

Drum Kits

Xylophone/Oboe

Perc Organ

Syn/Fret/SlapBass

Orch Hit

3

19

Drum Kits

Xylophone/Oboe

Perc Organ

Syn/Fret/SlapBass

21

Drum Kits

Xylophone/Oboe

Perc Organ

Syn/Fret/SlapBass

23

Drum Kits

Xylophone/Oboe

Perc Organ

Syn/Fret/SlapBass

25

Drum Kits

Xylophone/Oboe

Dist Guitar 1

Dist Guitar 2

Dist Guitar 3

Aah Choir

Perc Organ

Syn/Fret/SlapBass

Synth Choir

28

Drum Kits

Dist Guitar 1

Dist Guitar 2

Dist Guitar 3

Aah Choir

Syn/Fret/SlapBass

Synth Choir

30

Drum Kits

Dist Guitar 1

Dist Guitar 2

Dist Guitar 3

Aah Choir

Syn/Fret/SlapBass

Synth Choir

33

Drum Kits

Dist Guitar 1

Dist Guitar 2

Dist Guitar 3

Aah Choir

Syn/Fret/SlapBass

Synth Choir

SynthStrings

36

Drum Kits

Aah Choir

Syn/Fret/SlapBass

Synth Choir

SynthStrings

39

Drum Kits

Aah Choir

Perc Organ

Syn/Fret/SlapBass

Synth Choir

SynthStrings

42

Drum Kits

Clavinet

Perc Organ

44

Drum Kits

Clavinet

Perc Organ

46

Drum Kits

Clavinet

Perc Organ

48

Drum Kits

Clavinet

Perc Organ

50

Drum Kits

Clavinet

Perc Organ

BrasSect/FHorn

52

Drum Kits

Clavinet

Perc Organ

BrasSect/FHorn

Orch Hit

54

Drum Kits

Clavinet

Perc Organ

BrasSect/FHorn

56

Drum Kits

Aah Choir

Clavinet

Perc Organ

Syn/Fret/SlapBass

Synth Choir

BrasSect/FHorn

Orch Hit

59

Drum Kits

Aah Choir

Syn/Fret/SlapBass

Synth Choir

62

Drum Kits

Aah Choir

Syn/Fret/SlapBass

Synth Choir

65

Drum Kits

Aah Choir

Syn/Fret/SlapBass

Synth Choir

67

Drum Kits

Aah Choir

Syn/Fret/SlapBass

Synth Choir

70

Drum Kits

Aah Choir

Syn/Fret/SlapBass

Synth Choir

73

Drum Kits

Xylophone/Oboe

Aah Choir

Syn/Fret/SlapBass

Synth Choir

BrasSect/FHorn

74

Drum Kits

Xylophone/Oboe

Aah Choir

Clavinet

Perc Organ

Synth Choir

BrasSect/FHorn

76

Drum Kits

Clavinet

Perc Organ

BrasSect/FHorn

78

Drum Kits

Clavinet

Perc Organ

BrasSect/FHorn

80

Drum Kits

Dist Guitar 1

Clavinet

Perc Organ

BrasSect/FHorn

Orch Hit

82

Drum Kits

Dist Guitar 1

Dist Guitar 2

Dist Guitar 3

Perc Organ

Syn/Fret/SlapBass

84

Drum Kits

Dist Guitar 1

Dist Guitar 2

Dist Guitar 3

Perc Organ

Syn/Fret/SlapBass

86

Drum Kits

Dist Guitar 1

Dist Guitar 2

Dist Guitar 3

Perc Organ

Syn/Fret/SlapBass

88

Ocarina/Piano

Drum Kits

Dist Guitar 1

Dist Guitar 2

Dist Guitar 3

Perc Organ

Syn/Fret/SlapBass

90 17

Ocarina/Piano

Drum Kits

Dist Guitar 1

Dist Guitar 2

Dist Guitar 3

Aah Choir

Perc Organ

Syn/Fret/SlapBass

Synth Choir

92

Ocarina/Piano

Drum Kits

Aah Choir

Perc Organ

Syn/Fret/SlapBass

Synth Choir

93

Ocarina/Piano

Drum Kits

Aah Choir

Perc Organ

Syn/Fret/SlapBass

Synth Choir

95

Ocarina/Piano

Drum Kits

Aah Choir

Perc Organ

Syn/Fret/SlapBass

Synth Choir

97

Ocarina/Piano

Drum Kits

Xylophone/Oboe

Aah Choir

Clavinet

Perc Organ

Syn/Fret/SlapBass

Synth Choir

99

Drum Kits

Xylophone/Oboe

Clavinet

Perc Organ

101

Drum Kits

Xylophone/Oboe

Clavinet

Perc Organ

103

Drum Kits

Xylophone/Oboe

Clavinet

Perc Organ

105

Drum Kits

Xylophone/Oboe

Aah Choir

Clavinet

Perc Organ

Synth Choir

SynthStrings

108

Drum Kits

Aah Choir

Perc Organ

Syn/Fret/SlapBass

Synth Choir

SynthStrings

111

Drum Kits

Aah Choir

Perc Organ

Syn/Fret/SlapBass

Synth Choir

BrasSect/FHorn

SynthStrings

114

Drum Kits

Aah Choir

Synth Choir

BrasSect/FHorn

SynthStrings

116

Aah Choir

Synth Choir

BrasSect/FHorn

SynthStrings

118

Aah Choir

Synth Choir

BrasSect/FHorn

SynthStrings

120

Aah Choir

Synth Choir

BrasSect/FHorn

SynthStrings

122

Drum Kits

Aah Choir

Syn/Fret/SlapBass

Synth Choir

SynthStrings

Bright Pad

125

Drum Kits

Aah Choir

Syn/Fret/SlapBass

Synth Choir

SynthStrings

Bright Pad

128

Drum Kits

Aah Choir

Syn/Fret/SlapBass

Synth Choir

SynthStrings

Bright Pad

131

Drum Kits

Aah Choir

Syn/Fret/SlapBass

Synth Choir

SynthStrings

Bright Pad

134

Drum Kits

Aah Choir

Syn/Fret/SlapBass

Synth Choir

SynthStrings

Bright Pad

137

Ocarina/Piano

Drum Kits

Aah Choir

Syn/Fret/SlapBass

Synth Choir

SynthStrings

Bright Pad

140

Ocarina/Piano

Aah Choir

Syn/Fret/SlapBass

Synth Choir

SynthStrings

Bright Pad

142

Ocarina/Piano

Aah Choir

Syn/Fret/SlapBass

Synth Choir

BrasSect/FHorn

SynthStrings

Bright Pad

27

145

Ocarina/Piano

Drum Kits

Aah Choir

Syn/Fret/SlapBass

Synth Choir

BrasSect/FHorn

SynthStrings

Bright Pad

147

Ocarina/Piano

Aah Choir

Syn/Fret/SlapBass

Synth Choir

BrasSect/FHorn

SynthStrings

Bright Pad

149

Ocarina/Piano

Drum Kits

Aah Choir

Syn/Fret/SlapBass

Synth Choir

BrasSect/FHorn

SynthStrings

Bright Pad

151

Ocarina/Piano

Drum Kits

Aah Choir

Syn/Fret/SlapBass

Synth Choir

BrasSect/FHorn

SynthStrings

Bright Pad

153

Ocarina/Piano

Drum Kits

Aah Choir

Syn/Fret/SlapBass

Synth Choir

BrasSect/FHorn

SynthStrings

Bright Pad

156

Ocarina/Piano

Drum Kits

Aah Choir

Syn/Fret/SlapBass

Synth Choir

BrasSect/FHorn

SynthStrings

159

Ocarina/Piano

Drum Kits

Aah Choir

Syn/Fret/SlapBass

Synth Choir

BrasSect/FHorn

SynthStrings

162

Ocarina/Piano

Drum Kits

Syn/Fret/SlapBass

164

Ocarina/Piano

Drum Kits

Syn/Fret/SlapBass

166

Ocarina/Piano

Drum Kits

Syn/Fret/SlapBass

168

Ocarina/Piano

Drum Kits

Xylophone/Oboe

Clavinet

Perc Organ

Syn/Fret/SlapBass

174

Ocarina/Piano

Drum Kits

Clavinet

Syn/Fret/SlapBass

176

Ocarina/Piano

Drum Kits

Xylophone/Oboe

Clavinet

Perc Organ

Syn/Fret/SlapBass

178

Drum Kits

Xylophone/Oboe

Perc Organ

Orch Hit

Bright Pad

181

Xylophone/Oboe

Perc Organ

Bright Pad

187

Drum Kits

Dist Guitar 1

Dist Guitar 2

Dist Guitar 3

Aah Choir

Syn/Fret/SlapBass

Synth Choir

190

Drum Kits

Dist Guitar 1

Dist Guitar 2

Dist Guitar 3

Aah Choir

Syn/Fret/SlapBass

Synth Choir

193

Drum Kits

Dist Guitar 1

Dist Guitar 2

Dist Guitar 3

Aah Choir

Syn/Fret/SlapBass

Synth Choir

SynthStrings

196

Drum Kits

Aah Choir

Syn/Fret/SlapBass

Synth Choir

SynthStrings

199

Drum Kits

Aah Choir

Syn/Fret/SlapBass

Synth Choir

SynthStrings

Square Lead

202

Drum Kits

Aah Choir

Syn/Fret/SlapBass

Synth Choir

Square Lead

205

Drum Kits

Aah Choir

Syn/Fret/SlapBass

Synth Choir

Square Lead

208

Drum Kits

Aah Choir

Syn/Fret/SlapBass

Synth Choir

Square Lead

210

Drum Kits

Aah Choir

Syn/Fret/SlapBass

Synth Choir

Square Lead

213

Drum Kits

Aah Choir

Syn/Fret/SlapBass

Synth Choir

Square Lead

216

Drum Kits

Aah Choir

Syn/Fret/SlapBass

Synth Choir

Square Lead

♩ = 138,999893

88

91

93

95

97

39

138

140

142

145

148

V.S.

Ocarina/Piano

Ocarina/Piano

174

176

177

Michael Walthus - Michaelwalthius demons

Drum Kits

♩ = 138,999893

5

9

12

15

18

21

24

27

30

33

V.S.

36

39

42

45

48

51

53

55

57

60

63

65

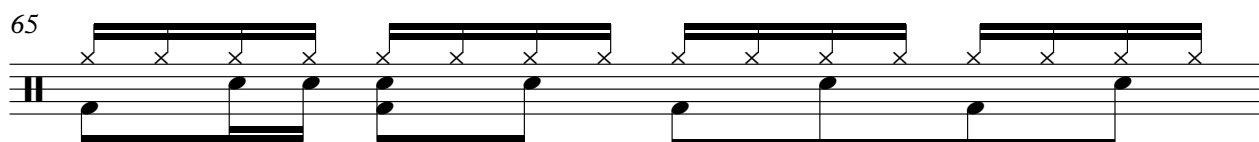

66

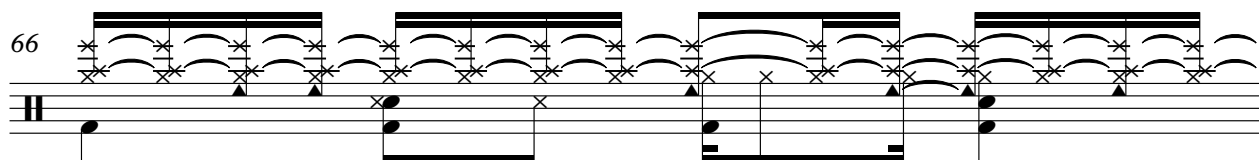

67

69

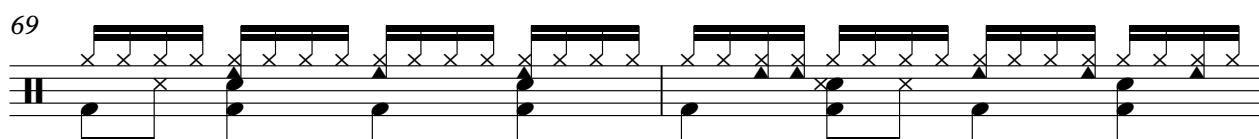

71

73

75

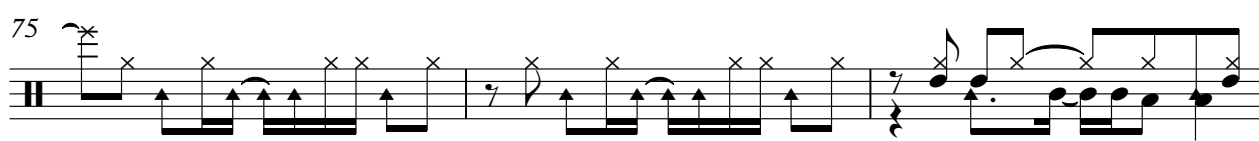

78

81

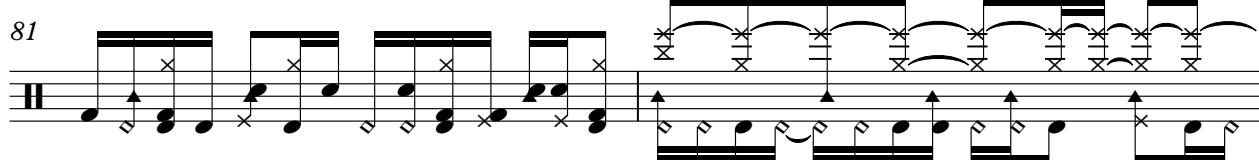

V.S.

Drum Kits

126  **2** 

132

137  **6**  **3** 

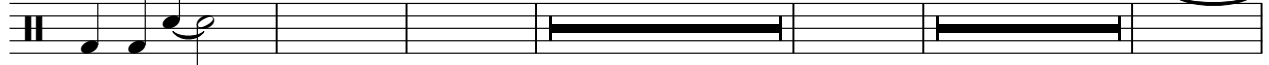

151  **2**    

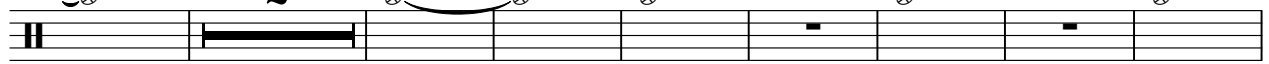

161 

165

168 

171

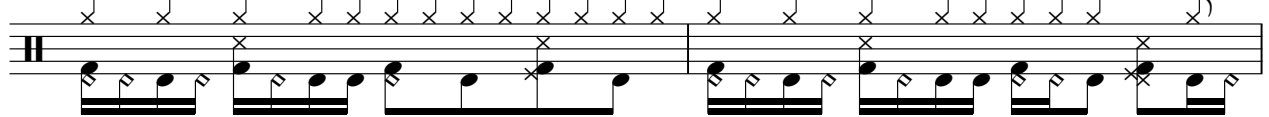

173

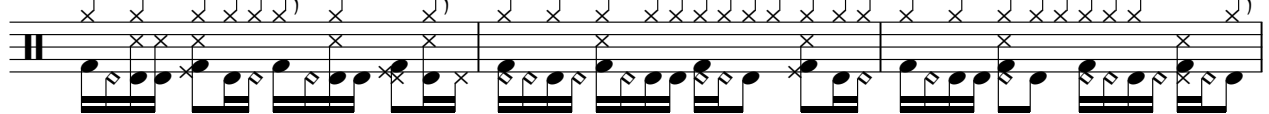

176  **6**

185

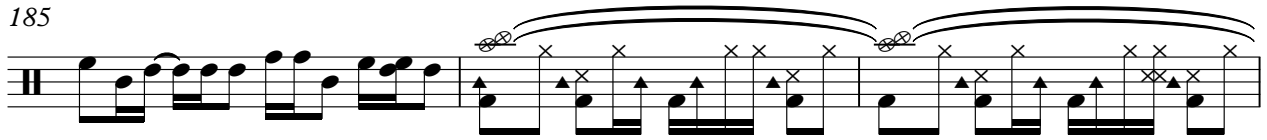

188

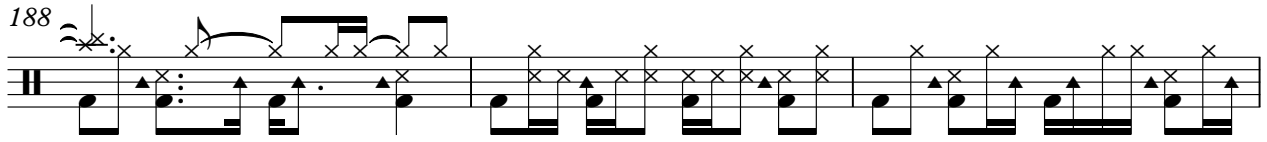

191

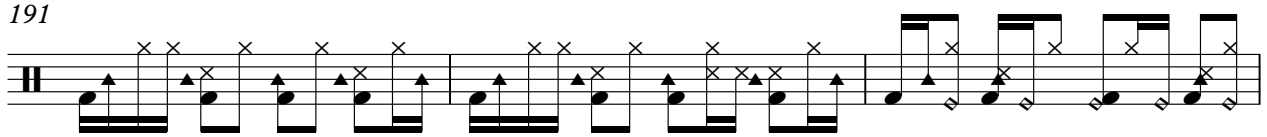

194

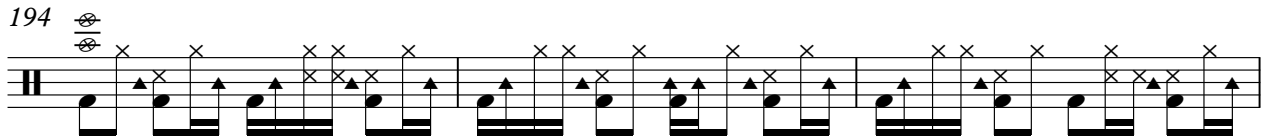

197

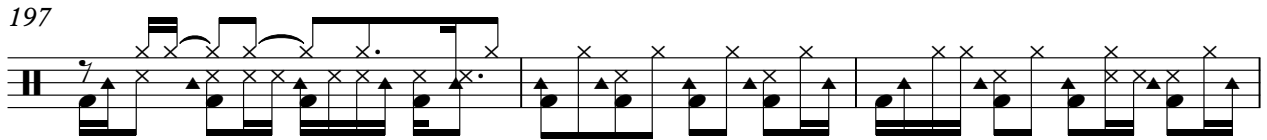

200

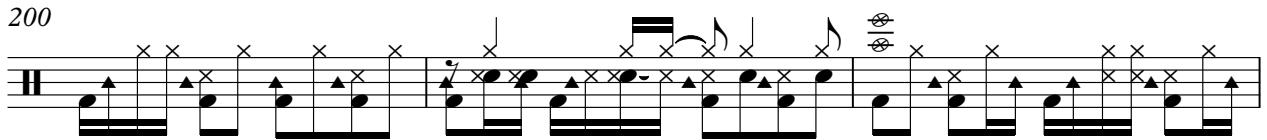

203

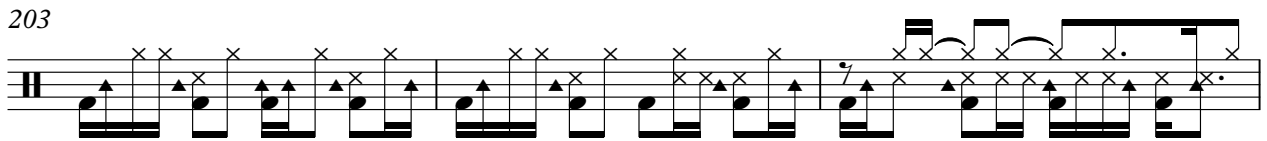

206

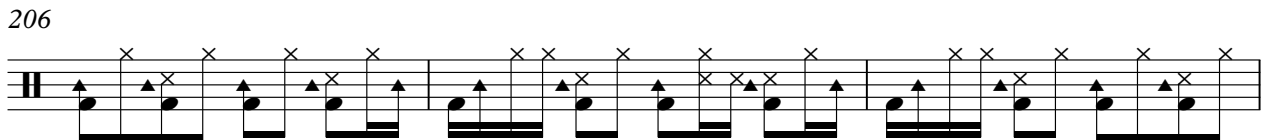

209

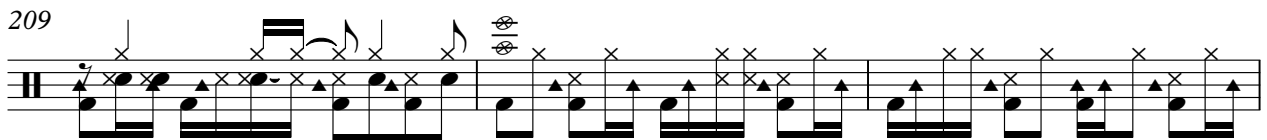

212

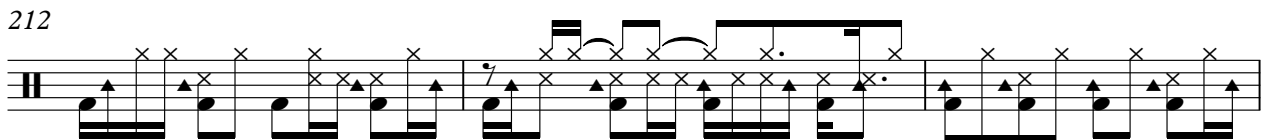

215

217

♩ = 138,999893

16

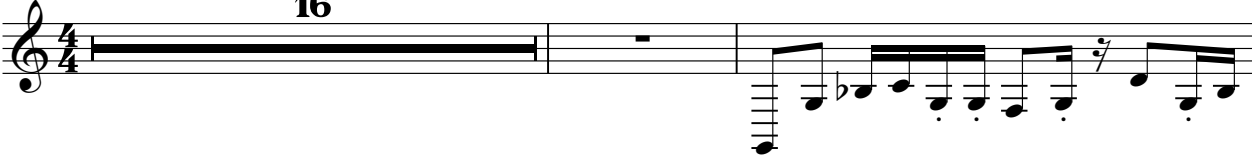

19

21

23

25

47

73

6 **6** **6**

74

22

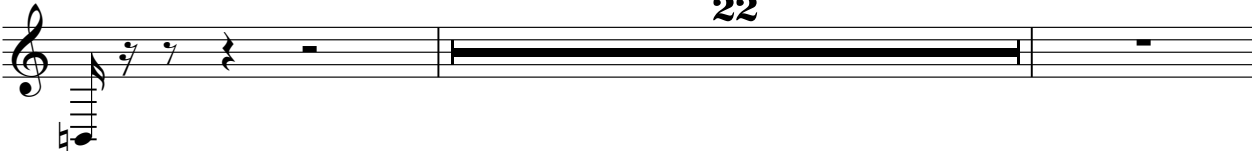

98

100

102

104

106

62 **7**

178

180

182

184

35

Dist Guitar 1

Michael Walthus - Michaelwalthius demons

♩ = 138,999893

8 16

28

33 47

84

89 95

187

191 27

♩ = 138,999893

8 15

27

31

35 47

85

89 95

187

191

193 26

♩ = 138,999893

8 15

27

31

35 47

85

89 95

187

191

194 26

Michael Walthus - Michaelwalthius demons

Aah Choir

♩ = 138,999893

25

31

39 16

61

69

75 15

95 8

109

114

116

Aah Choir

154

161

24

189

197

205

213

2

Michael Walthus - Michaelwalthius demons

Clavinet

♩ = 138,999893

41

44

47

49

51

54

V.S.

57 **16**

16

75

78

81 **17**

17

100

102

104

106

63

63

170

172

175

177

43

43

Michael Walthus - Michaelwalthius demons

Perc Organ

♩ = 138,999893

16

20

23

26

15

15

44

47

50

V.S.

53

56

74

77

80

83

86

89

92

95

98

101

103

V.S.

Perc Organ

105

108

111

114

55 8

179

182

184

35

42

16

61

65

69

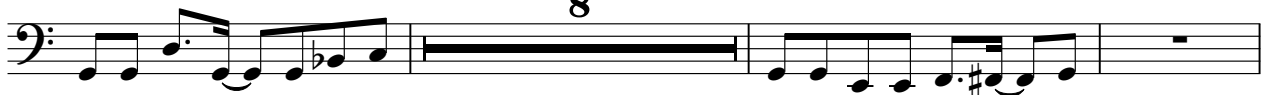

73

8

84

88

92

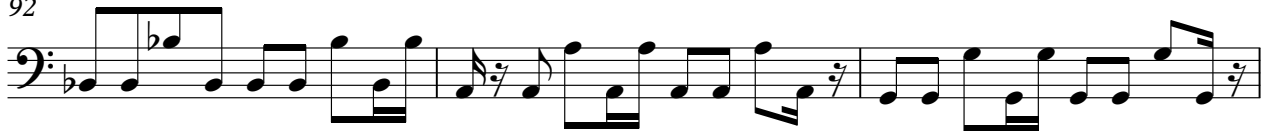

95

98

12

114

8

126

130

133

136

142

150

157

162

165

V.S.

167

170

172

174

176

187

191

195

199

203

207

211

215

Michael Walthus - Michaelwalthius demons

Synth Choir

♩ = 138,999893

25

31

39 16

61

69

75 15

95 8

109

114

116

Synth Choir

154

161

189

197

205

213

♩ = 138,999893

49

52

56 16

75

79 32 32

114

119 22 2

2

BrasSect/FHorn

146

154

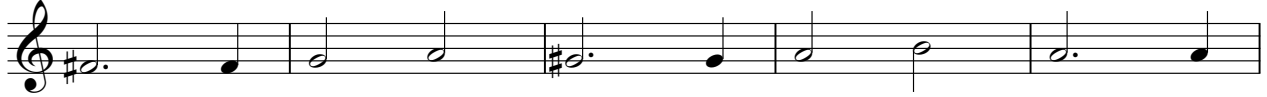

159

♩ = 138,999893

33

37

42 64

108

111

114

117

121

124

127

SynthStrings

131

138

147

152

158

194

198

Orch Hit

Michael Walthus - Michaelwalthius demons

♩ = 138,999893

8 5

17

34

54

3 22

81

96

178

42

Square Lead

Michael Walthus - Michaelwalthius demons

♩ = 138,999893

200

204

208

211

216

2

Michael Walthus - Michaelwalthius demons

Bright Pad

♩ = 138,999893

121

124

128

132

136

141

147

151

178

183

24

35