

Michel Delpech - Pour Un Flirt 2

♩ = 172,003555

- Clarinet in B♭**: Treble clef, 4/4 time, rests throughout.
- Trombone**: Bass clef, 4/4 time, rests throughout.
- Percussion**: Drum set notation, 4/4 time, rests in the first three measures, followed by a rhythmic pattern in the fourth measure.
- Electric Bass**: Bass clef, 4/4 time, rests in the first three measures, followed by a single note in the fourth measure.
- Alto**: Treble clef, 4/4 time, rests throughout.
- Electric Clavichord**: Treble clef, 4/4 time, rests throughout.
- Synth Bass**: Bass clef, 4/4 time, rests throughout.
- Synth Bass (HitBit)**: Bass clef, 4/4 time, rests throughout.
- FM Synth**: Treble clef, 4/4 time, rests throughout.
- Tape Sampler Keyboard [Brass]**: Treble clef, 4/4 time, rests throughout.
- Synth Strings**: Treble clef, 4/4 time, rests in the first three measures, followed by a sustained chord in the fourth measure.
- Pad 1 (New Age)**: Treble clef, 4/4 time, rests throughout.
- Pad 3 (Polysynth)**: Treble clef, 4/4 time, rests throughout.
- Viola**: Bass clef, 4/4 time, rests throughout.
- Solo**: Treble clef, 4/4 time, rests in the first three measures, followed by a rhythmic pattern of chords in the fourth measure.

Tempo: ♩ = 172,003555

5

8

11

Cl.

Perc.

E. Bass

A.

E. Clav.

S. Bass

FM

Syn. Str.

Vla.

Solo

13

Cl.

Perc.

E. Bass

A.

E. Clav.

S. Bass

FM

Syn. Str.

Vla.

Solo

15

Cl.

Perc.

E. Bass

A.

E. Clav.

S. Bass

FM

Syn. Str.

Vla.

Solo

17

Cl.

Perc.

E. Bass

A.

E. Clav.

S. Bass

FM

Tape Smp. Brs

Syn. Str.

Vla.

Solo

19

Cl.

Perc.

E. Bass

E. Clav.

S. Bass

S. Bass

FM

Tape Smp. Brs

Syn. Str.

Vla.

Solo

21

Cl.

Perc.

E. Bass

S. Bass

S. Bass

FM

Syn. Str.

23

25

Cl.

Tbn.

Perc.

E. Bass

S. Bass

S. Bass

FM

Tape Smp. Brs

Syn. Str.

Detailed description of the musical score: The score is for measures 25 and 26. Measure 25 starts with a key signature of one sharp (F#) and a common time signature. The Clarinet (Cl.) part has a whole rest in measure 25 and a half note G4 in measure 26. The Trombone (Tbn.) part has a quarter note G2 in measure 25 and a half note G2 in measure 26. The Percussion (Perc.) part features a rhythmic pattern of eighth notes with accents. The Electric Bass (E. Bass) part has a quarter note G2 in measure 25 and a half note G2 in measure 26. The two Sub Basses (S. Bass) parts have a quarter note G2 in measure 25 and a half note G2 in measure 26. The Fiddle (FM) part has a whole note G2 in measure 25 and a half note G2 in measure 26. The Tape Samples (Tape Smp. Brs) part has a quarter note G2 in measure 25 and a half note G2 in measure 26. The Synthesizer (Syn. Str.) part has a whole note G2 in measure 25 and a half note G2 in measure 26.

27

Cl.

Tbn.

Perc.

E. Bass

S. Bass

S. Bass

FM

Tape Smp. Brs

Syn. Str.

Vla.

29

Cl.

Perc.

E. Bass

S. Bass

S. Bass

FM

Syn. Str.

Vla.

31

Cl.

Tbn.

Perc.

E. Bass

S. Bass

S. Bass

FM

Tape Smp. Brs

Syn. Str.

Vla.

33

Cl.

Tbn.

Perc.

E. Bass

S. Bass

S. Bass

FM

Tape Smp. Brs.

Syn. Str.

Vla.

37

Cl.

Perc.

E. Bass

A.

S. Bass

FM

Syn. Str.

Pad 3

Vla.

Solo

39

Cl.

Perc.

E. Bass

A.

S. Bass

FM

Syn. Str.

Pad 3

Vla.

Solo

41

Cl.

Perc.

E. Bass

A.

S. Bass

FM

Tape Smp. Brs

Syn. Str.

Pad 3

Vla.

Solo

43

Cl.

Perc.

E. Bass

A.

S. Bass

FM

Tape Smp. Brs

Syn. Str.

Pad 3

Vla.

Solo

45

Cl.

Perc.

E. Bass

A.

S. Bass

FM

Syn. Str.

Pad 3

Vla.

Solo

47

Cl.

Perc.

E. Bass

A.

S. Bass

FM

Syn. Str.

Pad 3

Vla.

Solo

49

Cl.

Perc.

E. Bass

A.

S. Bass

FM

Tape Smp. Brs

Syn. Str.

Pad 3

Vla.

Solo

51

Cl.

Perc.

E. Bass

A.

E. Clav.

S. Bass

FM

Tape Smp. Brs

Syn. Str.

Pad 3

Vla.

Solo

53

Cl.

Perc.

E. Bass

A.

E. Clav.

S. Bass

FM

Syn. Str.

Vla.

Solo

55

Cl.

Perc.

E. Bass

A.

E. Clav.

S. Bass

FM

Syn. Str.

Vla.

Solo

57

Cl.

Perc.

E. Bass

A.

E. Clav.

S. Bass

FM

Tape Smp. Brs

Syn. Str.

Vla.

Solo

59

Cl.

Perc.

E. Bass

E. Clav.

S. Bass

S. Bass

FM

Tape Smp. Brs

Syn. Str.

Vla.

Solo

61

Cl.

Perc.

E. Bass

S. Bass

S. Bass

FM

Syn. Str.

Pad 1

63

65

Cl.

Tbn.

Perc.

E. Bass

E. Clav.

S. Bass

S. Bass

FM

Tape Smp. Brs

Syn. Str.

Pad 1

67

Cl.

Tbn.

Perc.

E. Bass

E. Clav.

S. Bass

S. Bass

FM

Tape Smp. Brs.

Syn. Str.

Vla.

69

Cl.

Perc.

E. Bass

S. Bass

S. Bass

FM

Syn. Str.

Pad 1

Vla.

71

Cl.

Tbn.

Perc.

E. Bass

S. Bass

S. Bass

FM

Tape Smp. Brs

Syn. Str.

Pad 1

Vla.

73

Cl.

Tbn.

Perc.

E. Bass

E. Clav.

S. Bass

S. Bass

FM

Tape Smp. Brs

Syn. Str.

Pad 1

Vla.

75

Cl.

Tbn.

Perc.

E. Bass

A.

E. Clav.

S. Bass

S. Bass

FM

Tape Smp. Brs

Syn. Str.

Pad 3

Vla.

Solo

77

Cl.

Perc.

E. Bass

A.

S. Bass

FM

Syn. Str.

Pad 3

Vla.

Solo

79

Cl.

Perc.

E. Bass

A.

S. Bass

FM

Syn. Str.

Pad 3

Vla.

Solo

81

Cl.

Perc.

E. Bass

A.

S. Bass

FM

Tape Smp. Brs

Syn. Str.

Pad 3

Vla.

Solo

83

Cl.

Perc.

E. Bass

A.

S. Bass

FM

Tape Smp. Brs

Syn. Str.

Pad 3

Vla.

Solo

85

Cl.

Perc.

E. Bass

A.

S. Bass

FM

Syn. Str.

Pad 3

Vla.

Solo

87

Cl.

Perc.

E. Bass

A.

S. Bass

FM

Syn. Str.

Pad 3

Vla.

Solo

Detailed description of the musical score: The score is for page 41, starting at measure 87. It features ten staves. The Clarinet (Cl.) part begins with a treble clef and a key signature of one sharp (F#), playing a melodic line with a long sustain. The Percussion (Perc.) part uses a drum set notation with various symbols for snare, hi-hat, and bass drum. The Electric Bass (E. Bass) part is in bass clef, providing a simple harmonic accompaniment. The Alto (A.) part is in treble clef with a key signature of one sharp, playing a melodic line. The Saxophone Bass (S. Bass) part is in bass clef, playing a rhythmic accompaniment with chords. The Flute/Mandolin (FM) part is in treble clef with a key signature of one sharp, playing a melodic line with a long sustain. The Synthesizer Strings (Syn. Str.) part is in treble clef with a key signature of one sharp, playing a melodic line with a long sustain. The Pad 3 part is in treble clef with a key signature of one sharp, playing a melodic line with a long sustain. The Viola (Vla.) part is in bass clef with a key signature of one sharp, playing a melodic line with a long sustain. The Solo part is in treble clef with a key signature of one sharp, playing a melodic line with a long sustain.

89

Cl.

Perc.

E. Bass

A.

S. Bass

FM

Tape Smp. Brs

Syn. Str.

Pad 3

Vla.

Solo

91

Cl.

Perc.

E. Bass

A.

E. Clav.

S. Bass

FM

Tape Smp. Brs

Syn. Str.

Pad 3

Vla.

Solo

93

Cl.

Perc.

E. Bass

A.

E. Clav.

S. Bass

FM

Syn. Str.

Vla.

Solo

95

Cl.

Perc.

E. Bass

A.

E. Clav.

S. Bass

FM

Syn. Str.

Vla.

Solo

97

Cl.

Perc.

E. Bass

A.

E. Clav.

S. Bass

FM

Tape Smp. Brs

Syn. Str.

Vla.

Solo

99

Cl.

Perc.

E. Bass

E. Clav.

S. Bass

S. Bass

FM

Tape Smp. Brs

Syn. Str.

Vla.

Solo

101

Cl.

Perc.

E. Bass

S. Bass

S. Bass

FM

Syn. Str.

103

105

Cl.

Tbn.

Perc.

E. Bass

S. Bass

S. Bass

FM

Tape Smp. Brs

Syn. Str.

Detailed description of the musical score: The score is for measures 105 and 106. The Clarinet (Cl.) part in measure 105 has a whole rest, followed by a quarter note G#4, a quarter note A4, and a whole rest in measure 106. The Trombone (Tbn.) part in measure 105 has a quarter note G#3, quarter note A3, quarter note B3, and quarter note C4, followed by a quarter rest. In measure 106, it has a quarter note G#3, quarter note A3, quarter note B3, quarter note C4, quarter note D4, quarter note E4, quarter note F4, and quarter note G4. The Percussion (Perc.) part features a rhythmic pattern of eighth notes with accents and x marks above them. The Electric Bass (E. Bass) part in measure 105 has a quarter note G#2, quarter note A2, quarter note B2, and quarter note C3, followed by a quarter note G#2, quarter note A2, and quarter note B2 in measure 106. The two Stacks of Basses (S. Bass) parts play a similar rhythmic pattern of eighth notes with accents and slash marks. The Fiddle and Mandolin (FM) part in measure 105 has a whole note G#3, and in measure 106, it has a whole note G#3. The Tape Samples (Tape Smp. Brs) part in measure 105 has a quarter note G#3, quarter note A3, quarter note B3, and quarter note C4, followed by a quarter rest. In measure 106, it has a quarter note G#3, quarter note A3, quarter note B3, quarter note C4, quarter note D4, quarter note E4, quarter note F4, and quarter note G4. The Synthesizer Strings (Syn. Str.) part has a whole note G#3 in measure 105 and a whole note G#3 in measure 106.

107

Cl.

Tbn.

Perc.

E. Bass

S. Bass

S. Bass

FM

Tape Smp. Brs

Syn. Str.

Vla.

109

Cl.

Perc.

E. Bass

S. Bass

S. Bass

FM

Syn. Str.

Vla.

111

113

Cl.

Tbn.

Perc.

E. Bass

E. Clav.

S. Bass

S. Bass

FM

Tape Smp. Brs

Syn. Str.

Vla.

Detailed description of the musical score: The score is for measures 113 and 114. Measure 113 shows the Clarinet (Cl.) with a whole rest, Trombone (Tbn.) with a rhythmic pattern of eighth notes, Percussion (Perc.) with a complex pattern of eighth notes and rests, Electric Bass (E. Bass) with a simple eighth-note line, Electric Clavichord (E. Clav.) with a whole rest, String Basses (S. Bass) with a rhythmic pattern of eighth notes, Fiddle (FM) with a whole note, Tape Samples (Tape Smp. Brs) with a rhythmic pattern of eighth notes, Synthesizer Strings (Syn. Str.) with a whole note, and Viola (Vla.) with a whole note. Measure 114 shows the Clarinet (Cl.) with a whole rest, Trombone (Tbn.) with a rhythmic pattern of eighth notes, Percussion (Perc.) with a complex pattern of eighth notes and rests, Electric Bass (E. Bass) with a simple eighth-note line, Electric Clavichord (E. Clav.) with a rhythmic pattern of eighth notes, String Basses (S. Bass) with a rhythmic pattern of eighth notes, Fiddle (FM) with a whole note, Tape Samples (Tape Smp. Brs) with a rhythmic pattern of eighth notes, Synthesizer Strings (Syn. Str.) with a whole note, and Viola (Vla.) with a whole note.

115

Cl.

Tbn.

Perc.

E. Bass

A.

E. Clav.

S. Bass

S. Bass

FM

Tape Smp. Brs

Syn. Str.

Pad 1

Pad 3

Vla.

Solo

117

Cl.

Perc.

E. Bass

A.

S. Bass

FM

Syn. Str.

Pad 1

Pad 3

Vla.

Solo

119

121

Cl.

Tbn.

Perc.

E. Bass

A.

S. Bass

FM

Tape Smp. Brs

Syn. Str.

Pad 1

Pad 3

Vla.

Solo

123

Cl.

Tbn.

Perc.

E. Bass

A.

S. Bass

FM

Tape Smp. Brs

Syn. Str.

Pad 1

Pad 3

Vla.

Solo

125

Cl.

Perc.

E. Bass

A.

S. Bass

FM

Syn. Str.

Pad 1

Pad 3

Vla.

Solo

127

Cl.

Perc.

E. Bass

A.

S. Bass

FM

Syn. Str.

Pad 1

Pad 3

Vla.

Solo

129

Cl.

Tbn.

Perc.

E. Bass

A.

S. Bass

FM

Tape Smp. Brs

Syn. Str.

Pad 1

Pad 3

Vla.

Solo

131

133

Cl.

Perc.

E. Bass

A.

E. Clav.

S. Bass

FM

Syn. Str.

Vla.

Solo

135

- E. Clav. (Electric Keyboard):** Treble and bass clefs. The right hand plays a melodic line with chords, while the left hand provides a bass line.

137

139

141

Cl.

Perc.

E. Bass

A.

E. Clav.

S. Bass

FM

Syn. Str.

Vla.

Solo

143

145

Cl.

Tbn.

Perc.

E. Bass

A.

E. Clav.

S. Bass

FM

Tape Smp. Brs

Syn. Str.

Vla.

Solo

147

Tbn.

Perc.

E. Bass

E. Clav.

S. Bass

FM

Tape Smp. Brs

Syn. Str.

Vla.

Solo

149

Tbn.

Perc.

E. Bass

E. Clav.

S. Bass

S. Bass

FM

Tape Smp. Brs

Syn. Str.

Vla.

Solo

Detailed description of the musical score: The score is for measures 149, 150, and 151. Measure 149 starts with a key signature of one sharp (F#). The Tbn. part has a melodic line: F#4 (quarter), G4 (quarter), A4 (quarter), B4 (quarter), followed by a rest. The Perc. part has a complex rhythmic pattern with various articulations. The E. Bass part has a simple line: F#3 (quarter), G3 (quarter), A3 (quarter), B3 (quarter), followed by a rest. The E. Clav. part has a melodic line: F#4 (quarter), G4 (quarter), A4 (quarter), B4 (quarter), followed by a rest. The S. Bass part has a simple line: F#3 (quarter), G3 (quarter), A3 (quarter), B3 (quarter), followed by a rest. The FM part has a melodic line: F#4 (quarter), G4 (quarter), A4 (quarter), B4 (quarter), followed by a rest. The Tape Smp. Brs part has a melodic line: F#4 (quarter), G4 (quarter), A4 (quarter), B4 (quarter), followed by a rest. The Syn. Str. part has a sustained chord: F#4, G4, A4, B4, followed by a rest. The Vla. part has a sustained chord: F#4, G4, A4, B4, followed by a rest. The Solo part has a melodic line: F#4 (quarter), G4 (quarter), A4 (quarter), B4 (quarter), followed by a rest.

Michel Delpech - Pour Un Flirt 2

Clarinet in B \flat

$\text{♩} = 172,003555$

11

15

20

25

30

36

43

48

52

56

61

66

71

77

84

91

96

102

107

112

119

126

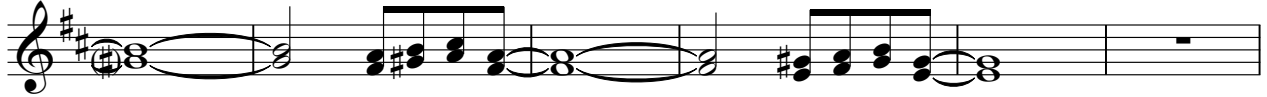

132

136

141

145

150

2

Trombone

146

150

2

Michel Delpech - Pour Un Flirt 2

Percussion

♩ = 172,003555

3

7

11

15

19

23

27

31

35

39

V.S.

43

47

51

55

59

63

67

71

75

79

Percussion

83

87

91

95

99

103

107

111

115

119

V.S.

Percussion

123

127

131

135

139

143

146

150

Electric Bass

Michel Delpech - Pour Un Flirt 2

♩ = 172,003555

3

9

15

20

26

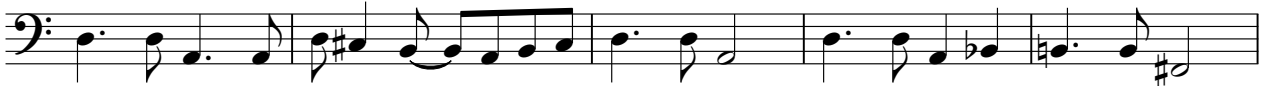

31

36

42

47

52

V.S.

Michel Delpech - Pour Un Flirt 2

Alto

♩ = 172,003555

11

15

19

17

41

48

54

59

17

81

87

♩ = 172,003555

11

11

14

17

19

32

32

52

55

58

67

76

94

97

100

132

135

138

141

V.S.

144

147

150

2

Michel Delpech - Pour Un Flirt 2

Synth Bass

♩ = 172,003555

19

23

27

31

35

24

62

66

70

74

24

2

100

Synth Bass

104

108

112

115

33

150

2

Michel Delpech - Pour Un Flirt 2

Synth Bass

♩ = 172,003555
HitBit **11**

15

19

23

27

31

35

39

43

47

V.S.

2

Synth Bass

51

55

59

63

67

71

75

79

83

87

Synth Bass

91

95

99

103

107

111

115

119

123

127

4

Synth Bass

131

135

139

143

146

150

2

An empty musical staff in bass clef, consisting of five lines, with a double bar line at the end.

♩ = 172,003555

11

16

23

30

37

42

49

55

V.S.

61

68

74

81

87

93

98

106

112

119

125

130

137

143

147

Tape Sampler Keyboard [Brass]

Michel Delpech - Pour Un Flirt 2

♩ = 172,003555

17 4

24

28 4

35 6

44 6 6

58 4

65 4

72

76 6 6

90 6

Tape Sampler Keyboard [Brass]

98

4

105

4

112

4

116

6

130

6

139

6

147

6

150

2

Michel Delpech - Pour Un Flirt 2

Synth Strings

♩ = 172,003555

3

10

18

27

36

44

52

60

69

78

V.S.

Synth Strings

86

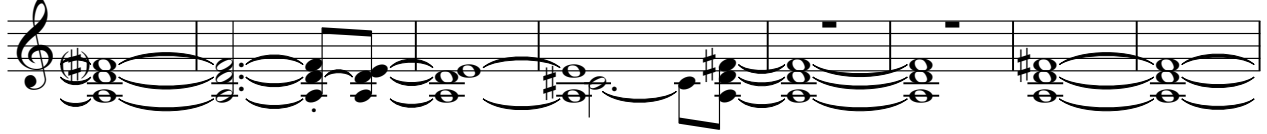

94

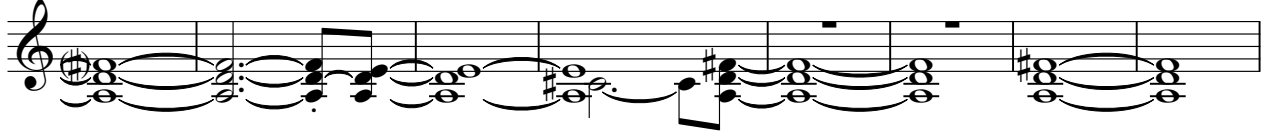

102

111

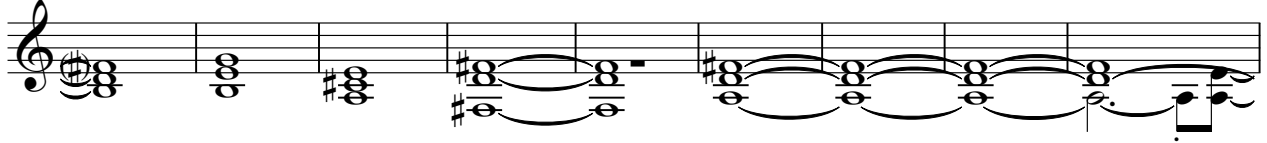

120

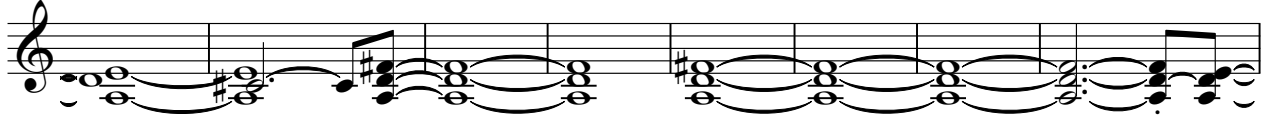

128

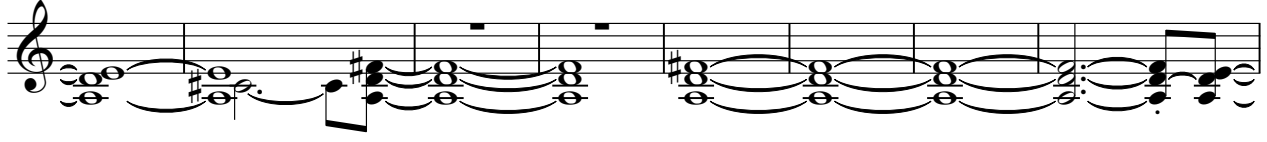

136

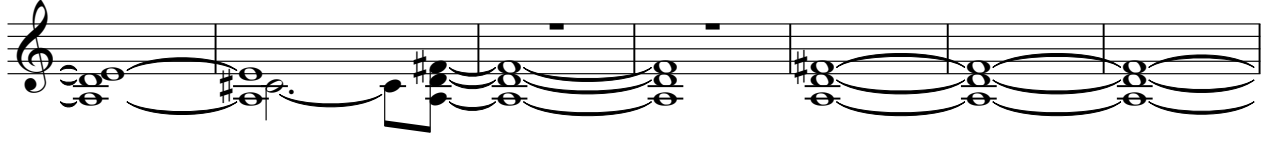

143

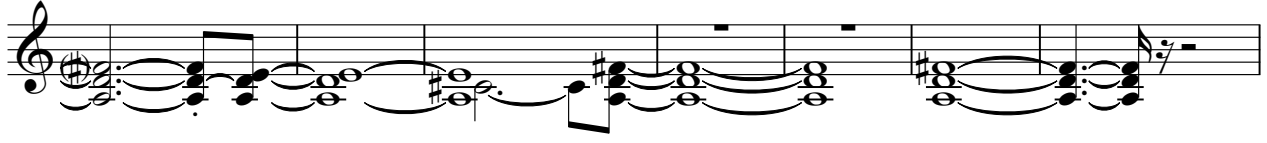

150

2

♩ = 172,003555

61

Pad 3 (Polysynth)

Michel Delpech - Pour Un Flirt 2

♩ = 172,003555

35

42

51

24

81

90

24

120

127

18

150

2

Viola

Michel Delpech - Pour Un Flirt 2

♩ = 172,003555

11

14

17

30

37

43

49

54

57

Viola

68

76

82

89

94

97

110

117

123

129

Viola

134

137

141

144

146

150

2

Michel Delpech - Pour Un Flirt 2

Solo

♩ = 172,003555

V.S.

58 **16**

77

81

85

89

93

97 **16**

116

119

123

127

131

135

139

143

146

150

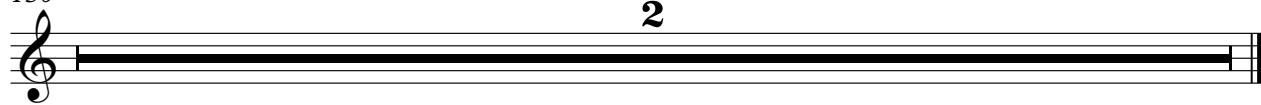

2