

# Michel Jonasz - La Boite De Jazz

♩ = 188,005264

CLOSED H.H  
RIDE CYMB  
ACOU BASS  
A.PIANO 1

♩ = 188,005264

4

SNARE DRUM  
BASS DRUM  
CLOSED H.H  
RIDE CYMB  
MELODY  
ACOU BASS  
A.PIANO 1

7

SNARE DRUM

BASS DRUM

CLOSED H.H

MELODY

ACOU BASS

A.PIANO 1

10

SNARE DRUM

BASS DRUM

CLOSED H.H

MELODY

ACOU BASS

A.PIANO 1

12

SNARE DRUM

BASS DRUM

CLOSED H.H

MELODY

NYLON GTR

ACOU BASS

A.PIANO 1

14

SNARE DRUM

BASS DRUM

CLOSED H.H

MELODY

ACOU BASS

A.PIANO 1

17

SNARE DRUM

BASS DRUM

CLOSED H.H

MELODY

ACOU BASS

A.PIANO 1

19

SNARE DRUM

BASS DRUM

CLOSED H.H

MELODY

NYLON GTR

ACOU BASS

A.PIANO 1

21

23

25

SNARE DRUM  
BASS DRUM  
CLOSED H.H  
CRASH CYMB  
MELODY  
ACOU BASS  
BRASS 1  
A.PIANO 1

27

SNARE DRUM  
BASS DRUM  
CLOSED H.H  
MELODY  
NYLON GTR  
ACOU BASS  
A.PIANO 1

29

SNARE DRUM

BASS DRUM

CLOSED H.H

MELODY

NYLON GTR

ACOU BASS

BRASS 1

A.PIANO 1

31

SNARE DRUM

BASS DRUM

CLOSED H.H

MELODY

NYLON GTR

ACOU BASS

BRASS 1

A.PIANO 1

33

SNARE DRUM

BASS DRUM

CLOSED H.H.

RIDE CYMB

CRASH CYMB

MELODY

NYLON GTR

ACOU BASS

BRASS 1

A.PIANO 1

35

SNARE DRUM

BASS DRUM

CLOSED H.H

MELODY

ACOU BASS

BRASS 1

A.PIANO 1

37

SNARE DRUM

BASS DRUM

CLOSED H.H

CRASH CYMB

MELODY

ACOU BASS

BRASS 1

A.PIANO 1

39

SNARE DRUM

BASS DRUM

CLOSED H.H

CRASH CYMB

MELODY

ACOU BASS

BRASS 1

A.PIANO 1

41

SNARE DRUM

BASS DRUM

CLOSED H.H

RIDE CYMB

MELODY

ACOU BASS

A.PIANO 1

43

SNARE DRUM

BASS DRUM

CLOSED H.H

MELODY

ACOU BASS

A.PIANO 1

46

SNARE DRUM

BASS DRUM

CLOSED H.H

MELODY

ACOU BASS

A.PIANO 1

48

SNARE DRUM

BASS DRUM

CLOSED H.H

MELODY

NYLON GTR

ACOU BASS

A.PIANO 1

50

SNARE DRUM

BASS DRUM

CLOSED H.H

MELODY

ACOU BASS

A.PIANO 1

53

SNARE DRUM

BASS DRUM

CLOSED H.H

MELODY

ACOU BASS

A.PIANO 1

55

SNARE DRUM

BASS DRUM

CLOSED H.H

MELODY

NYLON GTR

ACOU BASS

A.PIANO 1

57

SNARE DRUM

BASS DRUM

CLOSED H.H

MELODY

NYLON GTR

ACOU BASS

A.PIANO 1

59

SNARE DRUM

BASS DRUM

CLOSED H.H

MELODY

ACOU BASS

A.PIANO 1

61

SNARE DRUM

BASS DRUM

CLOSED H.H

CRASH CYMB

HAND-CLAP

MELODY

ACOU BASS

A.PIANO 1

A.PIANO 1

65

SNARE DRUM

CLOSED H.H

RIDE CYMB

RIMSHOT

HIGH CONGA

HAND-CLAP

LOW CONGA

ACOU BASS

A.PIANO 1

69

CLOSED H.H

RIDE CYMB

RIMSHOT

HIGH CONGA

LOW CONGA

ACOU BASS

ORGAN 3

73

CLOSED H.H  
RIDE CYMB  
RIMSHOT  
HIGH CONGA  
LOW CONGA  
ACOU BASS  
ORGAN 3

75

CLOSED H.H  
RIDE CYMB  
RIMSHOT  
HIGH CONGA  
LOW CONGA  
ACOU BASS  
ORGAN 3

77

CLOSED H.H  
RIDE CYMB  
RIMSHOT  
HIGH CONGA  
LOW CONGA  
ACOU BASS  
ORGAN 3

79

SNARE DRUM  
CLOSED H.H  
RIDE CYMB  
RIMSHOT  
HIGH CONGA  
LOW CONGA  
ACOU BASS  
ORGAN 3

81

SNARE DRUM

CLOSED H.H

RIDE CYMB

RIMSHOT

HIGH CONGA

LOW CONGA

ACOU BASS

ORGAN 3

84

SNARE DRUM

BASS DRUM

CLOSED H.H

RIDE CYMB

CRASH CYMB

RIMSHOT

HIGH CONGA

LOW CONGA

ACOU BASS

ORGAN 3

SYNBASS 2

BRASS 1

87

SNARE DRUM

BASS DRUM

CLOSED H.H

CRASH CYMB

ACOU BASS

SYNBASS 2

BRASS 1

89

SNARE DRUM

BASS DRUM

CLOSED H.H

CRASH CYMB

ACOU BASS

SYNBASS 2

BRASS 1

91

6 3

SNARE DRUM

BASS DRUM

CLOSED H.H

CRASH CYMB

ACOU BASS

SYNBASS 2

BRASS 1

93

SNARE DRUM

BASS DRUM

CLOSED H.H

CRASH CYMB

MELODY

ACOU BASS

BRASS 1

A.PIANO 1

95

SNARE DRUM

BASS DRUM

CLOSED H.H

MELODY

ACOU BASS

BRASS 1

A.PIANO 1

97

SNARE DRUM

BASS DRUM

CLOSED H.H

MELODY

ACOU BASS

BRASS 1

A.PIANO 1

99

SNARE DRUM

BASS DRUM

CLOSED H.H

RIDE CYMB

CRASH CYMB

MELODY

ACOU BASS

BRASS 1

A.PIANO 1

101

SNARE DRUM

BASS DRUM

CLOSED H.H

MELODY

ACOU BASS

BRASS 1

A.PIANO 1

103

SNARE DRUM

BASS DRUM

CLOSED H.H

CRASH CYMB

MELODY

ACOU BASS

BRASS 1

A.PIANO 1

105

SNARE DRUM

BASS DRUM

CLOSED H.H

CRASH CYMB

MELODY

ACOU BASS

BRASS 1

A.PIANO 1

107

SNARE DRUM

BASS DRUM

CLOSED H.H

MELODY

ACOU BASS

BRASS 1

A.PIANO 1

109

SNARE DRUM

BASS DRUM

CLOSED H.H

MELODY

ACOU BASS

SYNBASS 2

BRASS 1

A.PIANO 1

111

SNARE DRUM

BASS DRUM

CLOSED H.H

CRASH CYMB

MELODY

ACOU BASS

SYNBRASS 2

BRASS 1

A.PIANO 1

113

SNARE DRUM

BASS DRUM

CLOSED H.H

CRASH CYMB

MELODY

ACOU BASS

BRASS 1

A.PIANO 1

115

SNARE DRUM

BASS DRUM

CLOSED H.H

CRASH CYMB

MELODY

ACOU BASS

BRASS 1

A.PIANO 1

117

SNARE DRUM

BASS DRUM

CLOSED H.H

CRASH CYMB

MELODY

ACOU BASS

BRASS 1

A.PIANO 1

119

SNARE DRUM

BASS DRUM

CLOSED H.H

CRASH CYMB

MELODY

ACOU BASS

BRASS 1

A.PIANO 1

121

TENOR SAX

SNARE DRUM

BASS DRUM

CLOSED H.H.

CRASH CYMB

MELODY

ACOU BASS

BRASS 1

A.PIANO 1

123

TENOR SAX

SNARE DRUM

BASS DRUM

MELODY

A.PIANO 1

124

TENOR SAX

SNARE DRUM

BASS DRUM

MELODY

A.PIANO 1

125

TENOR SAX

BASS DRUM

CRASH CYMB

MELODY

A.PIANO 1

♩ = 102,000916

128

MELODY

A.PIANO 1

131  $\text{♩} = 188,005264$

CLOSED H.H

RIDE CYMB

MELODY

NYLON GTR

ACOU BASS

A.PIANO 1  $\text{♩} = 188,005264$

134

SNARE DRUM

CLOSED H.H

RIDE CYMB

CRASH CYMB

NYLON GTR

ACOU BASS

A.PIANO 1

137

A.PIANO 1

TENOR SAX

Michel Jonasz - La Boite De Jazz

♩ = 188,005264

**121**

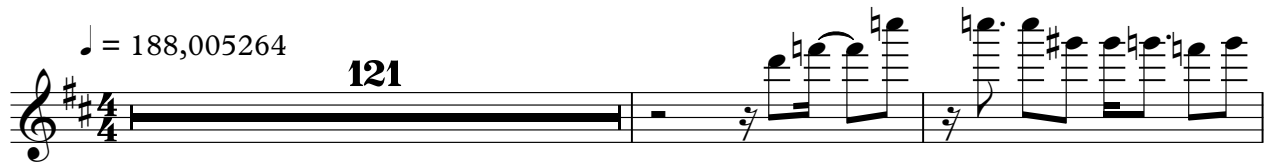

124

126

♩ = 102,000916

**5**

♩ = 188,005264

**9**

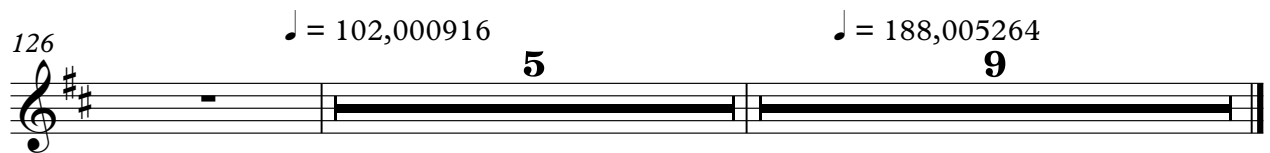

SNARE DRUM

Michel Jonasz - La Boite De Jazz

♩ = 188,005264

4

10

16

21

26

31

37

41

46

52

V.S.

## SNARE DRUM

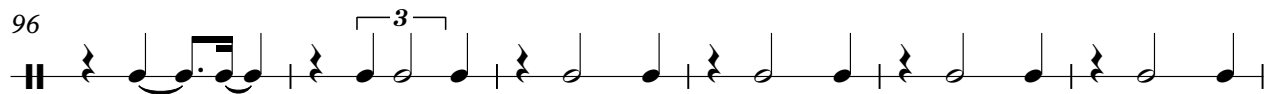
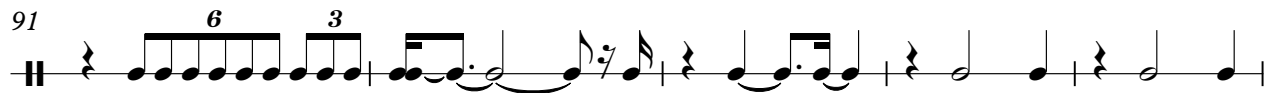
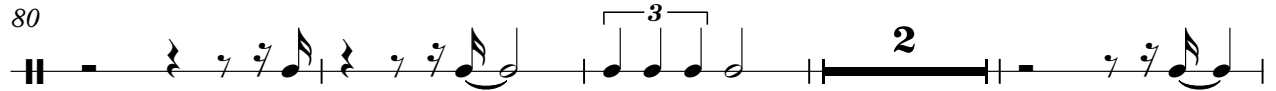

SNARE DRUM

123

125

Michel Jonasz - La Boite De Jazz

BASS DRUM

♩ = 188,005264

**5**

11

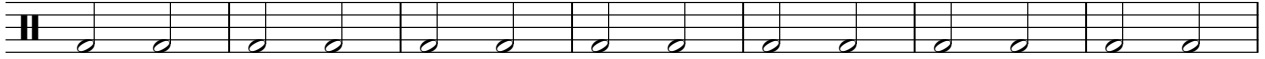

18

25

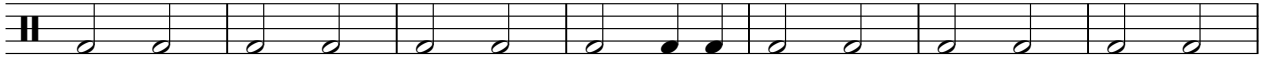

32

39

46

53

60

**23**

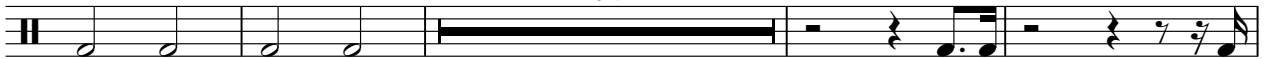

87

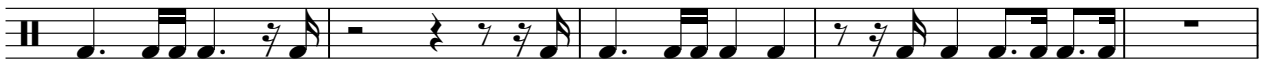

2

# BASS DRUM

92

98

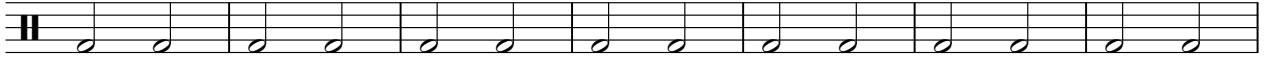

105

112

119

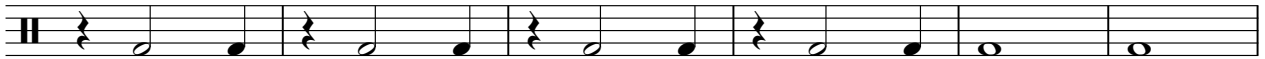

125

♩ = 102,000916

**5**

♩ = 188,005264

**9**

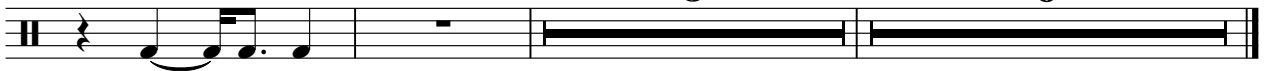

Michel Jonasz - La Boite De Jazz

CLOSED H.H

♩ = 188,005264

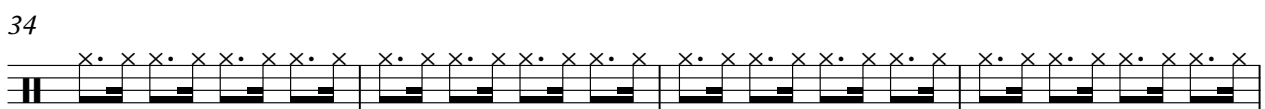
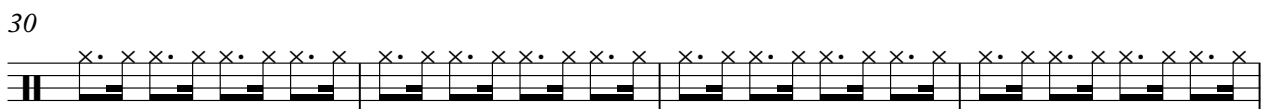
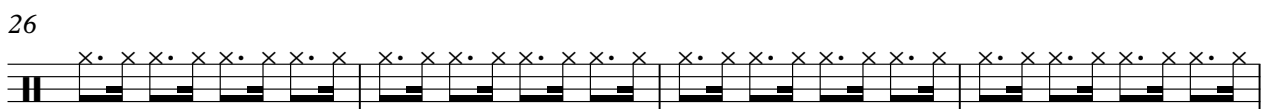
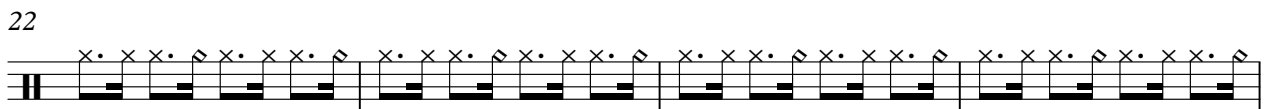
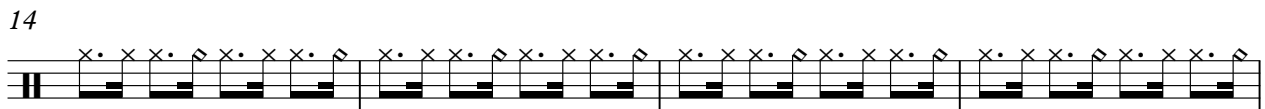
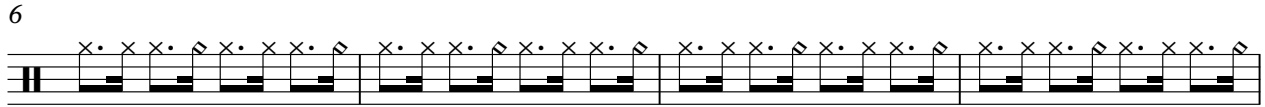

2

# CLOSED H.H

42

46

50

54

58

62

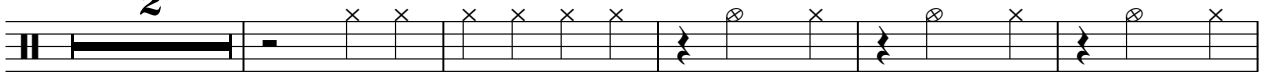

69

75

81

87

93

97

101

105

109

113

117

122

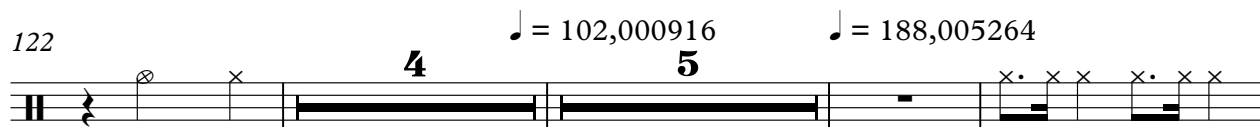

134

RIDE CYMB

Michel Jonasz - La Boite De Jazz

♩ = 188,005264

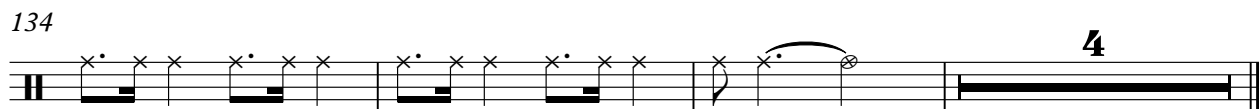
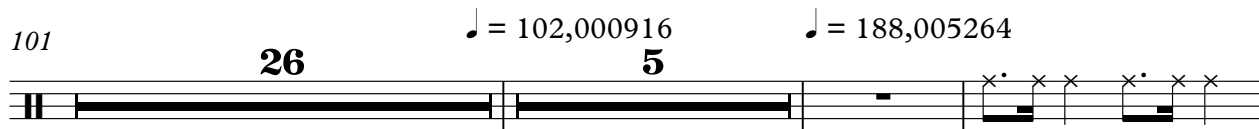
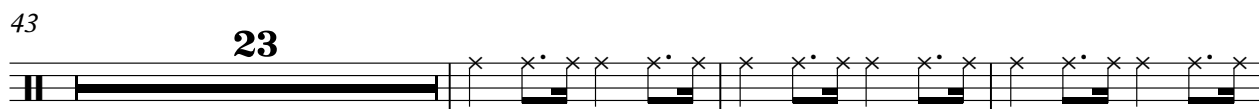

Michel Jonasz - La Boite De Jazz

CRASH CYMB

♩ = 188,005264

25 6 3

37 21

62 24

90 6

101 3 5

112

117

121 2

126 ♩ = 102,000916 ♩ = 188,005264 5 4 4

RIMSHOT

Michel Jonasz - La Boite De Jazz

♩ = 188,005264

**67**

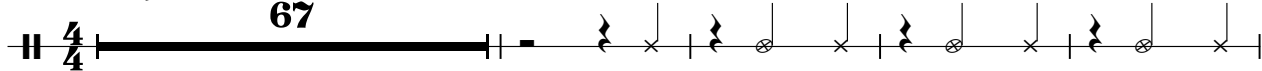

72

78

84

**41**

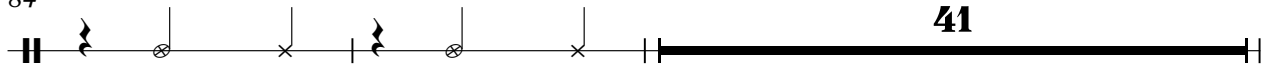

127 ♩ = 102,000916

**5**

♩ = 188,005264

**9**

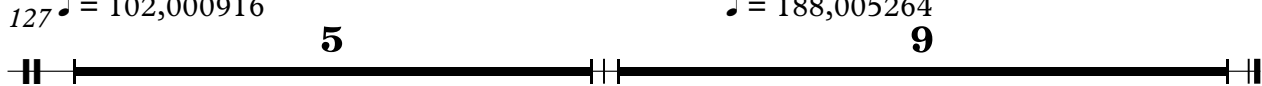

HIGH CONGA

Michel Jonasz - La Boite De Jazz

♩ = 188,005264

65

69

73

77

81

85

♩ = 102,000916      ♩ = 188,005264

41      5      9

HAND-CLAP

Michel Jonasz - La Boite De Jazz

♩ = 188,005264

**61**

65

**61** ♩ = 102,000916 **5** ♩ = 188,005264 **9**

LOW CONGA

Michel Jonasz - La Boite De Jazz

♩ = 188,005264

**65**

71

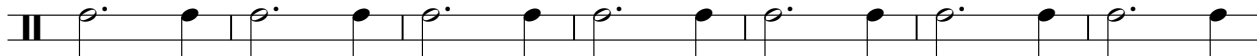

78

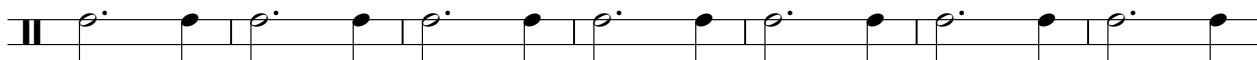

85

♩ = 102,000916

♩ = 188,005264

**41** **5** **9**

Michel Jonasz - La Boite De Jazz

MELODY

♩ = 188,005264

5

9

14

19

22

25

27

30

34

37

V.S.

MELODY

39

MELODY

106

108

111

114

116

118

120

122

125

♩ = 102,000916

2

131

♩ = 188,005264

7

NYLON GTR

Michel Jonasz - La Boite De Jazz

♩ = 188,005264

11 6

20

6

29

2

34

14 6

56

69

127

♩ = 102,000916      ♩ = 188,005264

5

135

4

ACOU BASS

Michel Jonasz - La Boite De Jazz

♩ = 188,005264

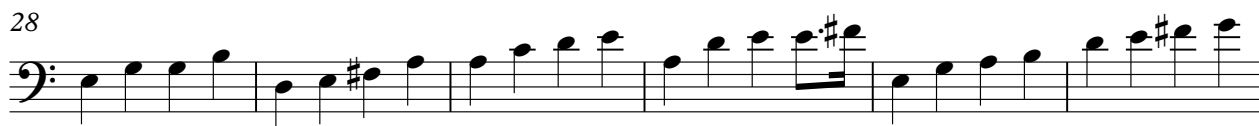

Michel Jonasz - La Boite De Jazz

ORGAN 3

♩ = 188,005264

69

73

75

77

79

81

85

41

41

127 ♩ = 102,000916

5

♩ = 188,005264

9

SYNBRASS 2

Michel Jonasz - La Boite De Jazz

♩ = 188,005264

85

89

92

16

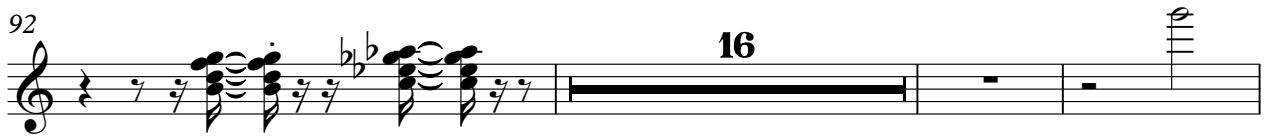

111

♩ = 102,000916

♩ = 188,005264

14

5

9

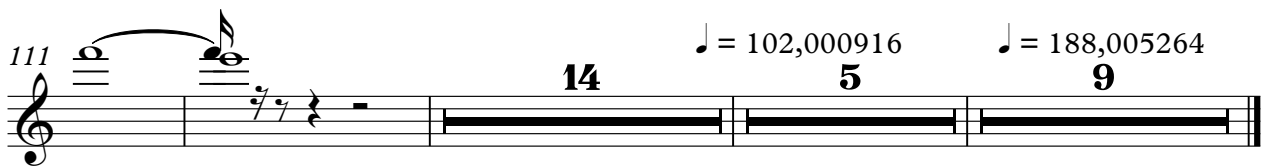

Michel Jonasz - La Boite De Jazz

BRASS 1

♩ = 188,005264

25 2

30

36

39 45

86

89

93

97

102

106

109

113

116

119

122

♩ = 102,000916      ♩ = 188,005264

4                      5                      9

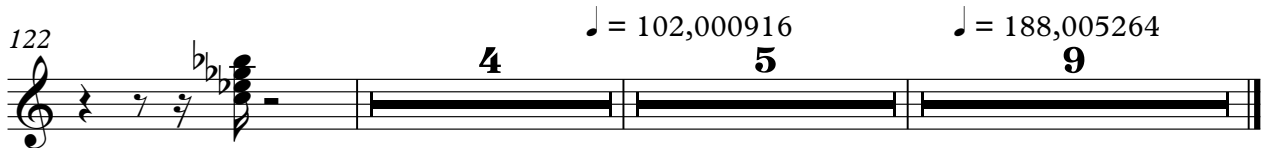

Michel Jonasz - La Boite De Jazz

A.PIANO 1

♩ = 188,005264

6

9

12

15

18

21

24

26

29

V.S.

109

111

113

115

117

119

122

124

126

♩ = 102,000916

130

♩ = 188,005264

A.PIANO 1

Michel Jonasz - La Boite De Jazz

♩ = 188,005264

**60**

64

**61**      ♩ = 102,000916      ♩ = 188,005264

**5**      **9**
