

Louis Armstrong - What A Wonderful World

$\text{♩} = 69,999985$

Oboe

Percussion

Jazz Guitar

Fretless Electric Bass

Electric Piano

Viola

$\text{♩} = 69,999985$

Ob.

Perc.

J. Gtr.

E. Bass

E. Piano

Vla.

5

Ob.
Perc.
J. Gtr.
E. Bass
E. Piano
Vla.

7

Ob.
Perc.
J. Gtr.
E. Bass
E. Piano
Vla.

9

Ob.
Perc.
J. Gtr.
E. Bass
E. Piano
Vla.
Vla.

11

Ob.
Perc.
J. Gtr.
E. Bass
E. Piano
Vla.
Vla.

13

Ob.
Perc.
J. Gtr.
E. Bass
E. Piano
Vla.

15

Ob.
Perc.
J. Gtr.
E. Bass
E. Piano
Vla.

17

Ob.
Perc.
J. Gtr.
E. Bass
E. Piano
Vla.

19

Ob.
Perc.
J. Gtr.
E. Bass
E. Piano
Vla.

21

Ob.
Perc.
J. Gtr.
E. Bass
E. Piano
Vla.

23

Ob.
Perc.
J. Gtr.
E. Bass
E. Piano
Vla.

25

Ob.

Perc.

J. Gtr.

E. Bass

E. Piano

Vla.

27

Ob.

Perc.

J. Gtr.

E. Bass

E. Piano

Vla.

29

Ob.
Perc.
J. Gtr.
E. Bass
E. Piano
Vla.

31

Ob.
Perc.
J. Gtr.
E. Bass
E. Piano
Vla.

33

Ob.
Perc.
J. Gtr.
E. Bass
E. Piano
Vla.

35

Ob.
Perc.
J. Gtr.
E. Bass
E. Piano
Vla.

37

Ob.
Perc.
J. Gtr.
E. Bass
E. Piano
Vla.

38

Ob.
Perc.
J. Gtr.
E. Bass
E. Piano
Vla.

Louis Armstrong - What A Wonderful World

Oboe

♩ = 69,999985

5

8

12

16

20

23

26

30

35

V.S.

2

Oboe

37

Louis Armstrong - What A Wonderful World

Percussion

♩ = 69,999985

3

5

7

9

11

13

15

17

19

V.S.

Percussion

21

23

25

27

29

31

33

35

37

♩ = 69,999985

4

7

9

12

15

17

19

21

24

V.S.

27

30

32

34

36

38

Louis Armstrong - What A Wonderful World

Fretless Electric Bass

♩ = 69,999985

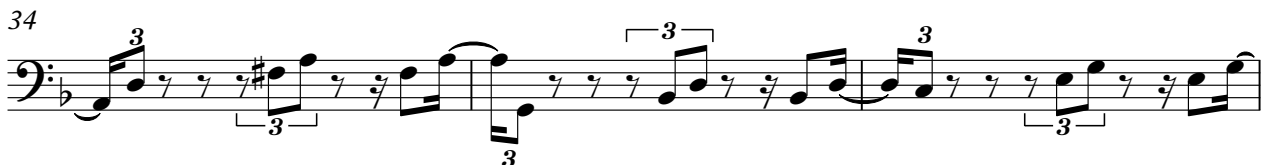

V.S.

2

Fretless Electric Bass

37

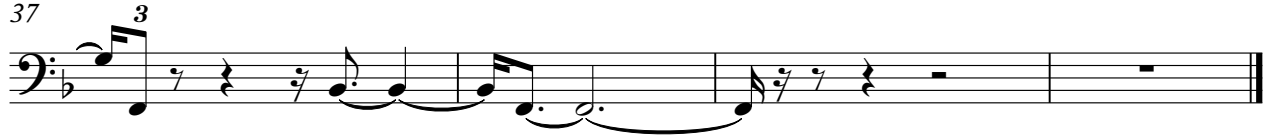

Louis Armstrong - What A Wonderful World

Electric Piano

♩ = 69,999985

V.S.

28

31

33

35

37

Viola

Louis Armstrong - What A Wonderful World

♩ = 69,999985

5

Measures 5 through 8, continuing the complex chordal texture with various rests.

9

Measures 9 through 12, continuing the complex chordal texture with various rests.

13

Measures 13 through 16, continuing the complex chordal texture with various rests.

17

Measures 17 through 21, continuing the complex chordal texture with various rests.

22

Measures 22 through 25, continuing the complex chordal texture with various rests.

26

Measures 26 through 29, continuing the complex chordal texture with various rests.

30

Measures 30 through 33, continuing the complex chordal texture with various rests.

34

Measures 34 through 36, continuing the complex chordal texture with various rests.

37

Measures 37 through 40, concluding the piece with complex chordal textures and rests.

Viola

Louis Armstrong - What A Wonderful World

♩ = 69,999985

9

6

6

11

28