

Throckmorton Glenn Martin - If We`Re Not Back In Love By Monday

♩ = 154,999908

♩ = 154,999908

5

8

11

Perc. 

J. Gtr. 

A. Bass 

Lead 3 

Solo 

14

Perc. 

J. Gtr. 

A. Bass 

Lead 3 

Solo 

17

Perc. 

J. Gtr. 

A. Bass 

Lead 3 

Solo 

20

23

26

29

35

Perc.

J. Gtr.

J. Gtr.

J. Gtr.

A. Bass

E. Piano

Lead 3

Solo

38

Perc.

J. Gtr.

J. Gtr.

J. Gtr.

A. Bass

Lead 3

Solo

41

44

47

Perc.

J. Gtr.

J. Gtr.

J. Gtr.

A. Bass

E. Piano

Lead 3

Solo

49

Perc.

J. Gtr.

J. Gtr.

J. Gtr.

A. Bass

E. Piano

Lead 3

Solo

52

55

58

Perc.

J. Gtr.

J. Gtr.

J. Gtr.

J. Gtr.

A. Bass

E. Piano

Lead 3

Solo

3

3

62

Perc.

J. Gtr.

J. Gtr.

J. Gtr.

J. Gtr.

A. Bass

Solo

3

65

Perc.

J. Gtr.

J. Gtr.

J. Gtr.

J. Gtr.

A. Bass

Lead 3

Solo

69

Perc.

J. Gtr.

A. Bass

Lead 3

Solo

72

Perc. 

J. Gtr. 

A. Bass 

Lead 3 

Solo 

75

Perc. 

J. Gtr. 

A. Bass 

Lead 3 

Solo 

78

Perc. 

J. Gtr. 

A. Bass 

Lead 3 

Solo 

81

84

87

Perc. 

J. Gtr. 

A. Bass 

Lead 3 

Vln. 

Solo 

90

Perc. 

J. Gtr. 

J. Gtr. 

A. Bass 

E. Piano 

Lead 3 

Vln. 

Solo 

93

Perc. J. Gtr. J. Gtr. A. Bass E. Piano Lead 3 Solo

96

Perc. J. Gtr. J. Gtr. A. Bass Lead 3 Solo

99

102

105

107

110

113

116

119

Perc.

J. Gtr.

J. Gtr.

J. Gtr.

J. Gtr.

A. Bass

A bass staff in bass clef with a key signature of three flats. It contains musical notation with a slur over the final two measures.

Solo

norton Glenn Martin - If We`Re Not Back In Love By Monday

Percussion

♩ = 154,999908

2

3

6

9

13

16

19

22

25

28

31

34

37

40

43

46

49

52

55

58

61

Percussion

64

67

71

74

77

80

83

86

89

92

V.S.

95

98

101

104

107

110

113

116

119

121

2

norton Glenn Martin - If We`Re Not Back In Love By Monday

Jazz Guitar

♩ = 154,999908

3

10

16

22

28

34

40

46

52

57

(C) 1994 Tune 1000 Corporation ;Sony Tree/ATV Music

norton Glenn Martin - If We`Re Not Back In Love By Monday
Jazz Guitar

♩ = 154,999908

19

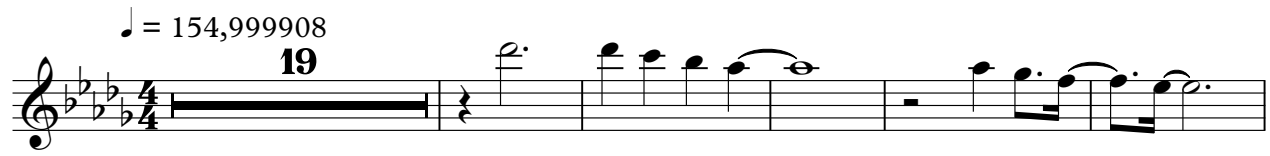

25

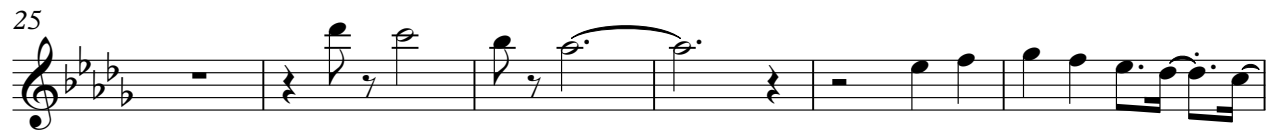

31

91

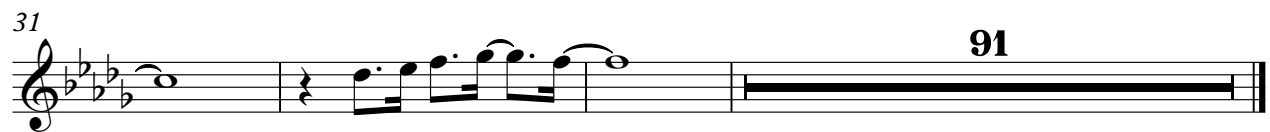

(C) 1994 Tune 1000 Corporation ;Sony Tree/ATV Music

norton Glenn Martin - If We`Re Not Back In Love By Monday

Jazz Guitar

♩ = 154,999908

8

23

37

45

52

60

67

23

96

105

112

(C) 1994 Tune 1000 Corporation ;Sony Tree/ATV Music

norton Glenn Martin - If We`Re Not Back In Love By Monday
Jazz Guitar

♩ = 154,999908

8

37

45

54

61

68

120

(C) 1994 Tune 1000 Corporation ;Sony Tree/ATV Music

norton Glenn Martin - If We`Re Not Back In Love By Monday

Acoustic Bass

♩ = 154,999908

10

17

24

31

37

43

49

54

60

66

73

80

87

93

99

105

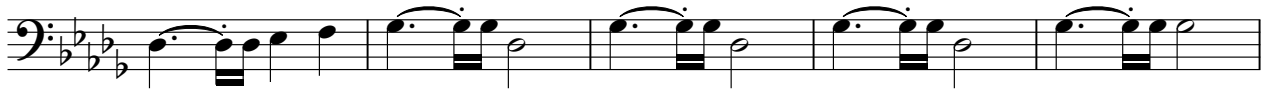

110

116

120

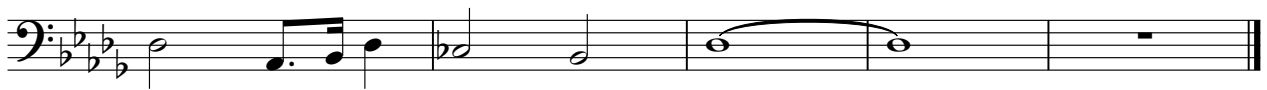

norton Glenn Martin - If We`Re Not Back In Love By Monday

Electric Piano

♩ = 154,999908

32

32

37

9

9

3

50

6

6

59

32

32

95

9

9

3

108

6

6

8

8

(C) 1994 Tune 1000 Corporation ;Sony Tree/ATV Music

norton Glenn Martin - If We`Re Not Back In Love By Monday

Lead 3 (Calliope)

♩ = 154,999908

13

19

25

31

37

43

49

55

(C) 1994 Tune 1000 Corporation ;Sony Tree/ATV Music

Lead 3 (Calliope)

67

72

77

82

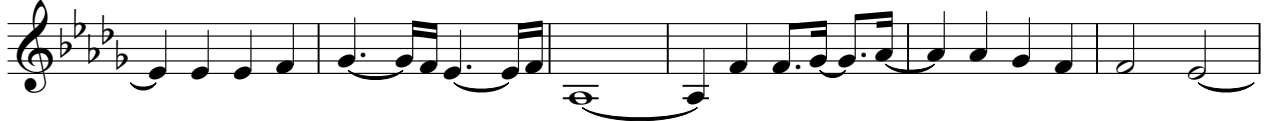

88

93

99

105

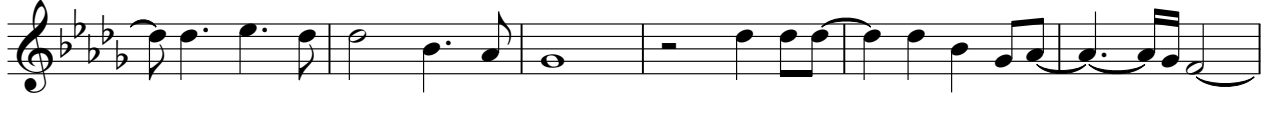

111

115

8

norton Glenn Martin - If We`Re Not Back In Love By Monday

Violin

♩ = 154,999908

80

86

90

32

(C) 1994 Tune 1000 Corporation ;Sony Tree/ATV Music

norton Glenn Martin - If We`Re Not Back In Love By Monday

Solo

♩ = 154,999908

3

8

13

17

21

25

29

33

37

41

© 1994 Tune 1000 Corporation, Sony Tree/ATV Music

V.S.

45

49

53

57

63

69

73

77

81

85

89

93

97

101

105

109

113

118
