

Midler Bette - From A Distance

♩ = 66,000069

8

Snare Drum

Bass Drum

Ride Cymbal

Crush Cymbal

piano right h

piano left h

bass

11

Snare Drum

Bass Drum

Ride Cymbal

Crush Cymbal

piano right h

piano left h

bass

14

Snare Drum

Bass Drum

Ride Cymbal

piano right h

piano left h

bass

17

Snare Drum

Bass Drum

Ride Cymbal

piano right h

piano left h

bass

20

Snare Drum

Bass Drum

Ride Cymbal

Crush Cymbal

piano right h

piano left h

guitar

bass

22

24

Snare Drum

Bass Drum

Ride Cymbal

piano right h

piano left h

guitar

bass

26

Snare Drum

Bass Drum

Ride Cymbal

piano right h

piano left h

guitar

bass

3

28

Snare Drum

Bass Drum

Ride Cymbal

piano right h

piano left h

guitar

bass

30

Snare Drum

Bass Drum

Ride Cymbal

Crush Cymbal

piano right h

piano left h

guitar

bass

31

Snare Drum

Bass Drum

Ride Cymbal

piano right h

piano left h

guitar

bass

33

Snare Drum
Bass Drum
Ride Cymbal
piano right h
piano left h
guitar
bass

35

Snare Drum
Bass Drum
Ride Cymbal
piano right h
piano left h
guitar
bass

37

Snare Drum

Bass Drum

Ride Cymbal

Crush Cymbal

piano right h

piano left h

guitar

bass

39

Snare Drum

Bass Drum

Ride Cymbal

piano right h

piano left h

guitar

bass

41

Snare Drum

Bass Drum

Ride Cymbal

piano right h

piano left h

guitar

bass

44

Snare Drum

Bass Drum

Ride Cymbal

piano right h

piano left h

bass

47

Snare Drum

Bass Drum

Ride Cymbal

Crush Cymbal

piano right h

piano left h

guitar

bass

49

Snare Drum

Bass Drum

Ride Cymbal

piano right h

piano left h

guitar

bass

51

Snare Drum

Bass Drum

Ride Cymbal

Crush Cymbal

piano right h

piano left h

guitar

bass

53

Snare Drum

Bass Drum

Ride Cymbal

piano right h

piano left h

guitar

bass

55

Snare Drum

Bass Drum

Ride Cymbal

Crush Cymbal

piano right h

piano left h

guitar

bass

57

Snare Drum

Bass Drum

Ride Cymbal

piano right h

piano left h

guitar

bass

59

Snare Drum

Bass Drum

Ride Cymbal

piano right h

piano left h

guitar

bass

3.

61

Snare Drum

Bass Drum

Ride Cymbal

piano right h

piano left h

guitar

bass

63

Snare Drum
Bass Drum
Ride Cymbal
piano right h
piano left h
guitar
bass

65

Snare Drum
Bass Drum
Ride Cymbal
piano right h
piano left h
guitar
bass

67

Snare Drum

Bass Drum

Ride Cymbal

Crush Cymbal

piano right h

piano left h

guitar

bass

69

Snare Drum

Bass Drum

Ride Cymbal

piano right h

piano left h

guitar

bass

71

Snare Drum

Bass Drum

Ride Cymbal

piano right h

piano left h

guitar

bass

72

Snare Drum

Bass Drum

Ride Cymbal

piano right h

piano left h

guitar

bass

73

♩ = 33,000015

Snare Drum

Bass Drum

Ride Cymbal

piano right h

piano left h

guitar

bass

75

♩ = 66,000000066,000000065,000000064,500000008 ♩ = 58,0000231 ♩ = 56,000021000004 ♩ = 53,000027

Bass Drum

Ride Cymbal

piano right h

piano left h

guitar

bass

77 $\text{♩} = 51,000$ 02 70, 04 08 13 00 00 07 31

Reset Volume
Reset Pan Reset Expression

Reset Pitch W
Reset Modula
Reset Afterto

piano right h

piano left h

$\text{♩} = 51,000$ 02 70, 04 08 13 00 00 07 31

guitar

bass

Snare Drum

Midler Bette - From A Distance

♩ = 66,000069

4

10

16

22

28

34

40

46

52

58

V.S.

Bass Drum

Midler Bette - From A Distance

♩ = 66,000069

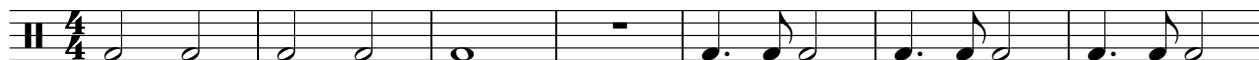

8

14

20

26

32

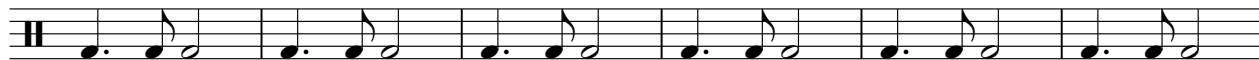

38

44

50

56

V.S.

2

Bass Drum

62

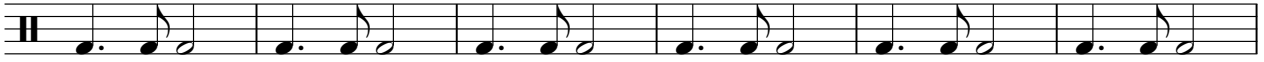

68

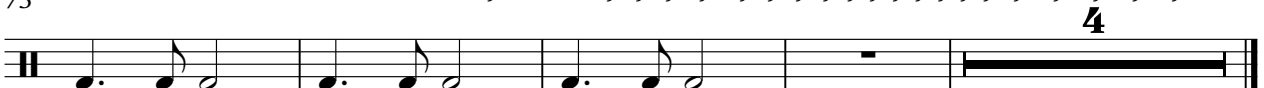

73

 $\text{♩} = 33,000 \text{ Hz} \quad \text{♩} = 46,000 \text{ Hz}$

Midler Bette - From A Distance

Ride Cymbal

♩ = 66,000069

4

8

12

16

20

24

28

32

36

40

V.S.

Midler Bette - From A Distance

Crush Cymbal

$\text{♩} = 66,000069$

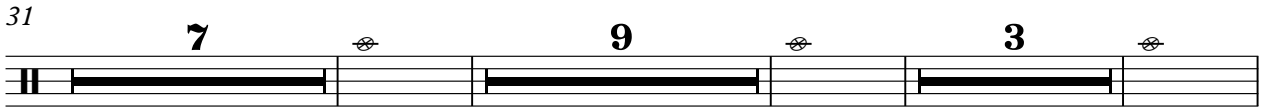
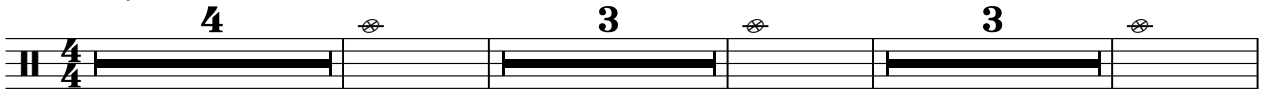

Midler Bette - From A Distance

piano right h

♩ = 66,000069

5

9

13

17

21

V.S.

25

3

29

33

3

37

41

44

47

51

54

58

62

65

69

73

$\text{♩} = 33,000015 \quad \text{♩} = 66,000000 \quad \text{♩} = 99,000000 \quad \text{♩} = 132,000000 \quad \text{♩} = 165,000000$

V.S.

4 ♩ = 58, 60, 62, 64, 66, 68, 70, 72, 74, 76, 78, 80, 82, 84, 86, 88, 90, 92, 94, 96, 98, 100, 102, 104, 106, 108, 110, 112, 114, 116, 118, 120, 122, 124, 126, 128, 130, 132, 134, 136, 138, 140, 142, 144, 146, 148, 150, 152, 154, 156, 158, 160, 162, 164, 166, 168, 170, 172, 174, 176, 178, 180, 182, 184, 186, 188, 190, 192, 194, 196, 198, 200, 202, 204, 206, 208, 210, 212, 214, 216, 218, 220, 222, 224, 226, 228, 230, 232, 234, 236, 238, 240, 242, 244, 246, 248, 250, 252, 254, 256, 258, 260, 262, 264, 266, 268, 270, 272, 274, 276, 278, 280, 282, 284, 286, 288, 290, 292, 294, 296, 298, 300, 302, 304, 306, 308, 310, 312, 314, 316, 318, 320, 322, 324, 326, 328, 330, 332, 334, 336, 338, 340, 342, 344, 346, 348, 350, 352, 354, 356, 358, 360, 362, 364, 366, 368, 370, 372, 374, 376, 378, 380, 382, 384, 386, 388, 390, 392, 394, 396, 398, 400, 402, 404, 406, 408, 410, 412, 414, 416, 418, 420, 422, 424, 426, 428, 430, 432, 434, 436, 438, 440, 442, 444, 446, 448, 450, 452, 454, 456, 458, 460, 462, 464, 466, 468, 470, 472, 474, 476, 478, 480, 482, 484, 486, 488, 490, 492, 494, 496, 498, 500, 502, 504, 506, 508, 510, 512, 514, 516, 518, 520, 522, 524, 526, 528, 530, 532, 534, 536, 538, 540, 542, 544, 546, 548, 550, 552, 554, 556, 558, 560, 562, 564, 566, 568, 570, 572, 574, 576, 578, 580, 582, 584, 586, 588, 590, 592, 594, 596, 598, 600, 602, 604, 606, 608, 610, 612, 614, 616, 618, 620, 622, 624, 626, 628, 630, 632, 634, 636, 638, 640, 642, 644, 646, 648, 650, 652, 654, 656, 658, 660, 662, 664, 666, 668, 670, 672, 674, 676, 678, 680, 682, 684, 686, 688, 690, 692, 694, 696, 698, 700, 702, 704, 706, 708, 710, 712, 714, 716, 718, 720, 722, 724, 726, 728, 730, 732, 734, 736, 738, 740, 742, 744, 746, 748, 750, 752, 754, 756, 758, 760, 762, 764, 766, 768, 770, 772, 774, 776, 778, 780, 782, 784, 786, 788, 790, 792, 794, 796, 798, 800, 802, 804, 806, 808, 810, 812, 814, 816, 818, 820, 822, 824, 826, 828, 830, 832, 834, 836, 838, 840, 842, 844, 846, 848, 850, 852, 854, 856, 858, 860, 862, 864, 866, 868, 870, 872, 874, 876, 878, 880, 882, 884, 886, 888, 890, 892, 894, 896, 898, 900, 902, 904, 906, 908, 910, 912, 914, 916, 918, 920, 922, 924, 926, 928, 930, 932, 934, 936, 938, 940, 942, 944, 946, 948, 950, 952, 954, 956, 958, 960, 962, 964, 966, 968, 970, 972, 974, 976, 978, 980, 982, 984, 986, 988, 990, 992, 994, 996, 998, 1000

Reset Pitch W
Reset Modul:
Reset Afterto

Reset Volume
Reset Pan Reset Expression

76

4

Midler Bette - From A Distance

piano left h

♩ = 66,000069

7

13

19

25

31

37

43

V.S.

2

piano left h

49

55

61

67

72

♩ = 33,000015

75

Midler Bette - From A Distance

guitar

♩ = 66,000069

19

21

23

25

27

29

31

33

35

37

V.S.

68

70

72

74

♩ = 33,000015 ♩ = 66,000065,0000000025000061,000034 ♩ = 69,000000

76

♩ = 58,000074200056,000054,00000058,00002581,0000270,000000002731

Midler Bette - From A Distance

bass

♩ = 66,000069

6

11

16

21

26

31

35

40

46

V.S.

2

bass

50

55

59

64

69

73

$\bullet = 33,000015 \bullet = 66,000000000062,00000000$

76

$\bullet = 58,000000000203,000000000453,0000000000000731$

